1916

1958

The WESTERNER

Camille
To a real
cute chick
Stan

To a precious girl
when a ain't loads of
stay sweet like you
are now!
Love you
Carol

Dear Camille
You are one of the
sweetest I've ever known.
We've never been close
Camile but I have a great
deal of respect for you
Sincerely
Sandra

To a sweet
girl love always
John Cope

To a real sweet girl
Lots of luck next year
Waldo

Lots of Luck
to a real sweet
girl. Don Brown

Dear Camille,
You are a doll! I've
really enjoyed having
you as a friend. I hope
that we will always be
friends.
Love & Luck,
Connie

Dear Camille,
You have such a
sweet personality
that you are sure to
be a success in life.
Many people admire
& respect you, & I feel
sure that you will
stay the same dear
girl everyone loves.
May God bless you
Patsy

To a real sweet girl, I hope
...

1958 WESTERNER

Camille you are an oaf! Don't change or you might be worse. To seriously, you are one of the best!
Love,
Patterson

Best wishes always
Evrard Ricci

Lots of luck to a sweet girl - Wig

Loads of luck to an oaf
Ronnie Pepper

Sheppersen -
I'm sure you'll be happy to know that I've finally forgiven you. All I can say is I hope somebody doesn't yield to their emotion and string you up. In any case, I've enjoyed knowing you (with a few exceptions), and, if you manage to stay around a few more years - I'll be on your side.
Love
Sarah

Camille -
To one of the sweetest & most innocent (??) girl I know. Really I think you're swell. Good luck & may God Bless You
Love,
Lynne A.

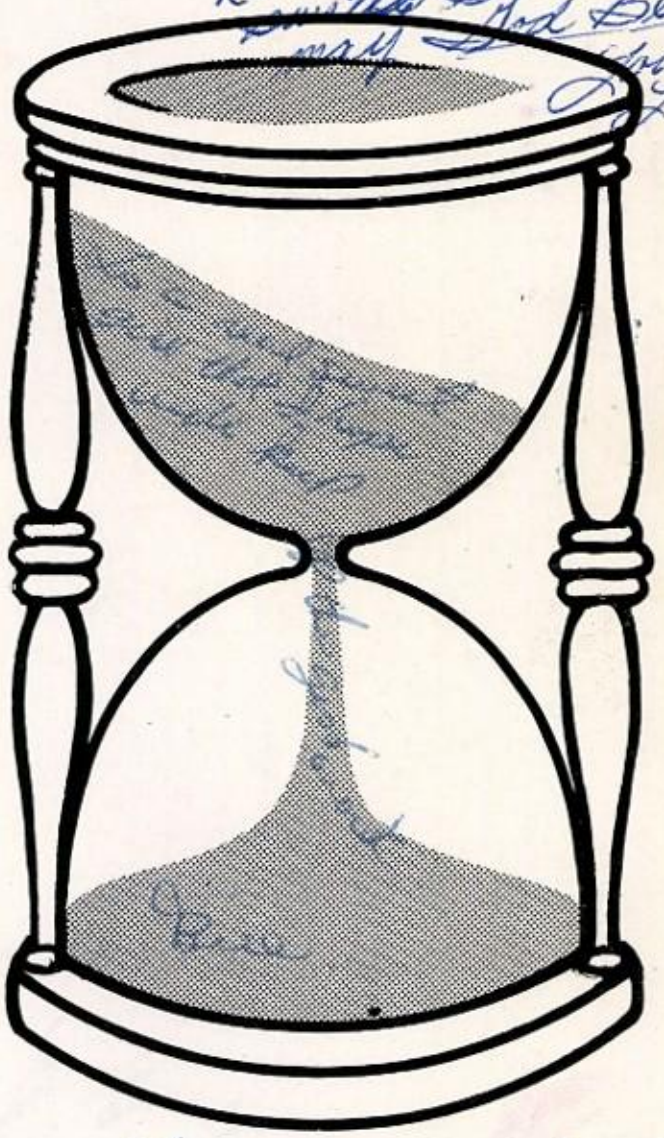

To a wonderful gal who I have enjoyed knowing
Nancy Holmes

SAN ANGELO HIGH SCHOOL--SAN ANGELO, TEXAS

FOREWORD

More than two score eventful years have passed since the present San Angelo High School became a reality.

During those years a great many students and teachers have devoted immeasurable time and energy in an effort to leave SAHS a little better place than it was when they entered it. All have contributed: Each student, each teacher, each year has added an intangible something, until the present San Angelo High School has become not just a place of learning, but a tradition, to you and to every other student who has ever been a part of it.

In editing your 1958 Westerner, the staff has kept one main goal in mind: To present San Angelo High School as something more than just a school, but as a product of forty-two years of growth and development.

Barbara Nason, Linda Robinson
Co-Editors

Ellen Greenwood
Business Manager

TABLE OF CONTENTS

I. Faculty

II. Class Favorites

III. Seniors

IV. Juniors

V. Sophomores

VI. All-School Favorites

VII. Who's Who

VIII. Organizations

IX. Sports

X. Activities

XI. Snapshots

XII. Advertisements

DEDICATION

The doors of the present San Angelo High School were opened in January, 1917. In the forty-two years that have followed, many teen-agers have walked her halls. Here, they have studied and worked together, preparing for the future when they would take their places as leaders of their community.

During her forty-two years, San Angelo High School has been a public institution standing for that which is right and good. She has taken the teen-agers of San Angelo and has prepared them for the future, while within her gates students have received the inspiration for their life's work. Some have become doctors, lawyers, soldiers, actors, merchants, teachers, housewives. San Angelo High School has had a profound effect on the lives of all who have attended her, no matter what profession they have followed.

On May 29, 1958, the last senior class of San Angelo High School will be graduated. And on that day, the doors of San Angelo High School will close. These doors will be closed to make way for progress.

In recognition of forty-two years of service and achievement, the staff of the 1958 Westerner dedicates this final testimony to San Angelo High School. Materially, she will be no more, but in the hearts of all SAHS'ers, she will live forever.

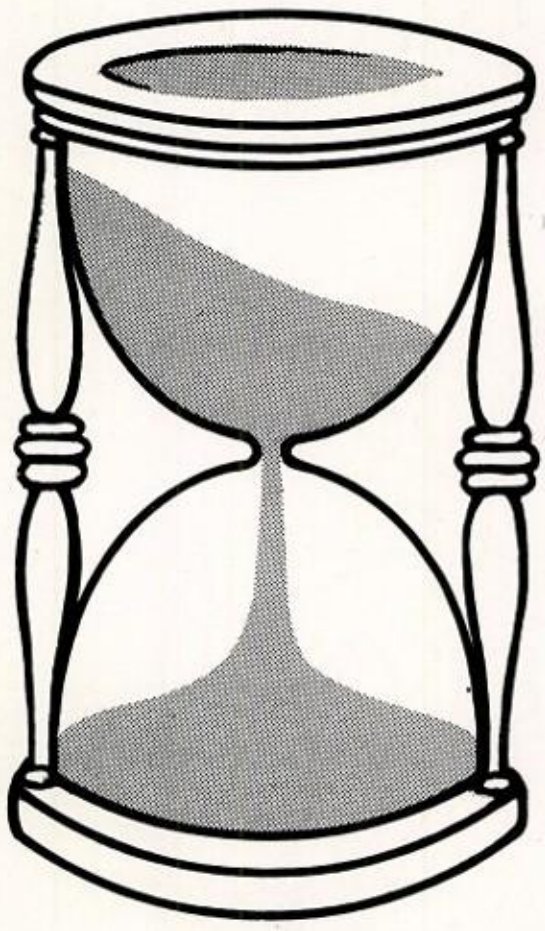

SAN ANGELO HIGH SCHOOL

1916 — 1958

MILESTONES

In May, 1958, San Angelo High School will graduate its last class. The plant then will be converted into Thomas A. Edison Junior High, and the new San Angelo Central High School will become the center of secondary education in the city. Following are a few of the highlights in the long and colorful history of SAHS:

ADMINISTRATION

Superintendents

1905-40 — Felix E. Smith
1940-52 — Bryan Dickson
1952- — G. B. Wadzeck

Principals

1917-24 — W. A. Pile
1924-27 — C. C. Cabaniss
1927-28 — E. L. Nunnally
1928-40 — C. H. Kenley
1940-44 — John Rowntree
1944-53 — John L. Bishop
1953- — Minton L. White

PLANT

1915-16 — New plant erected at 217 N. Oakes at cost of $68,046.
1917 — Top four grades (8, 9, 10, 11) occupied new building.
1922 — Cemetery across N. Oakes from main building purchased by school board, bodies exhumed and reburied in Fairmount, and a football stadium and track erected on the site. This home of SAHS athletic teams soon became famous over Texas as the "Cemetery Gridiron."
1928 — Vocational and cafeteria wing added to main building.
1931 — Gymnasium erected.
1938 — New athletic plant known as "Bobcat Stadium" built on Pulliam St. site.
1948 — Old San Angelo College building annexed to high school and became known as the "Annex."
1954 — Bond issue of $4,500,000 approved by taxpayers, with provision for new high school plant included.
1956 — New $450,000 "San Angelo Stadium" dedicated in Southwest San Angelo.
1957 — Groundbreaking ceremony held at site of new high school.
1958 — San Angelo Central High School, built and equipped at a cost of $3,064,780, formally accepted by board. Plant comprises 11 buildings located on a 30-acre campus.

ATHLETICS

1923 — 'A' Association organized. Name of SAHS athletic teams changed from Westerners to Bobcats as a gesture of affection for Coach Claude Kellum, a graduate of San Marcos State Teachers College, whose athletic teams are still known as Bobcats. In their first game as Bobcats, the SAHS football team defeated Brownwood 25 to 0.
1929 — Bobcats coached by Bill Bissett won state track championship.
1943 — Bobcats coached by Jewell Wallace won state football championship.

OTHER ACTIVITIES

1919 — First edition of the Westerner, school yearbook, published.
1927 — SAHS play, "Suppressed Desires," won state meet.
1938 — First edition of the Campus Corral, school newspaper, published.

IN MEMORIAM

1917-18 — Six ex-students gave their lives in World War I.
1941-45 — Fifty ex-students gave their lives in World War II.

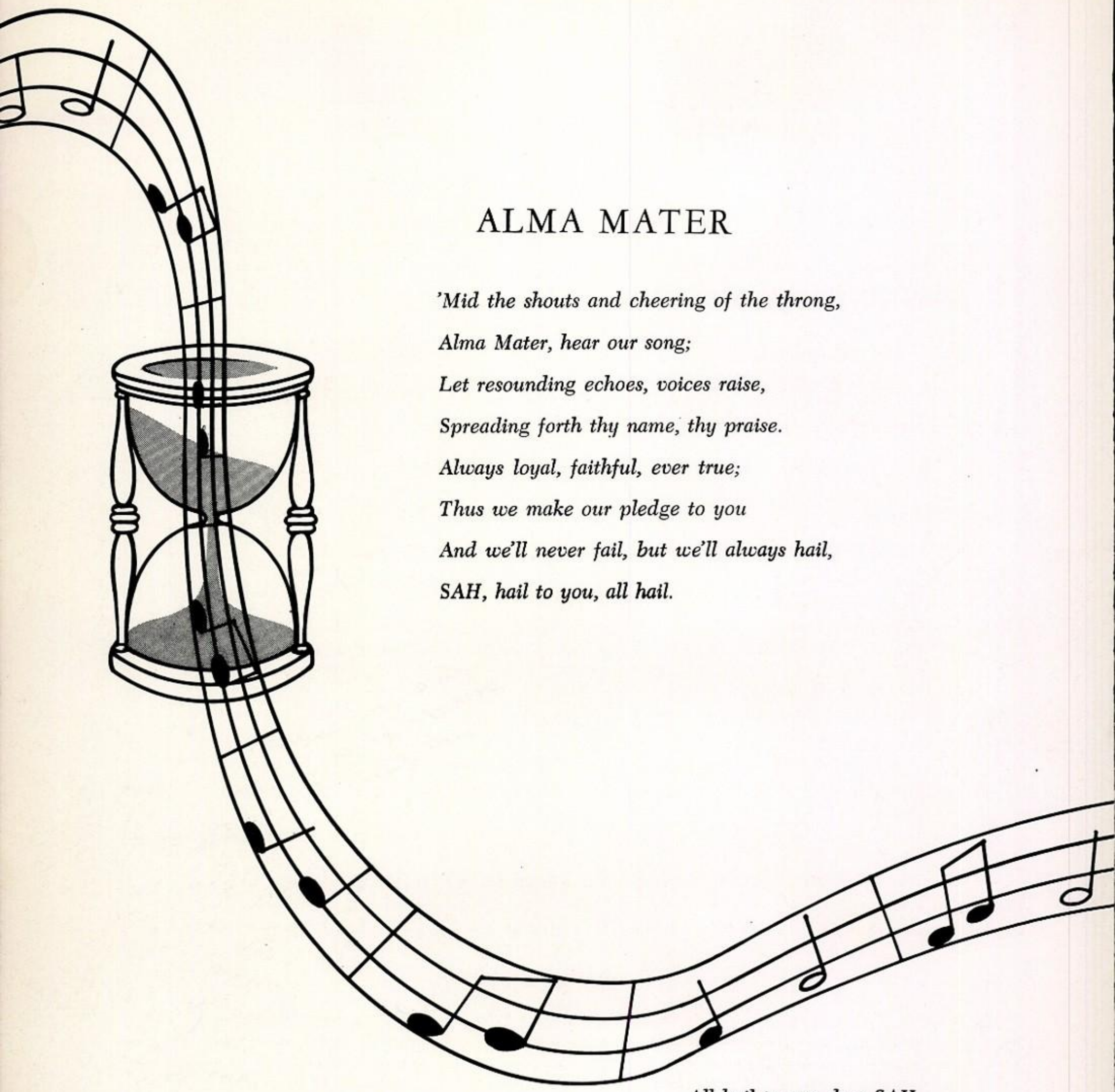

ALMA MATER

'Mid the shouts and cheering of the throng,
Alma Mater, hear our song;
Let resounding echoes, voices raise,
Spreading forth thy name, thy praise.
Always loyal, faithful, ever true;
Thus we make our pledge to you
And we'll never fail, but we'll always hail,
SAH, hail to you, all hail.

All hail to you dear SAH,
Hail to the orange and the blue,
Thy sons and daughters love thee well,
Their faith and love will ne'er grow old.
Deep in our hearts, thy deeds, thy fame,
And glorious victory shall remain,
The eyes of Texas are upon you,
All the livelong day,
Hail to you, dear S. A. H.

FACULTY

SUPERINTENDENT

G. B. WADZECK

BOARD OF EDUCATION

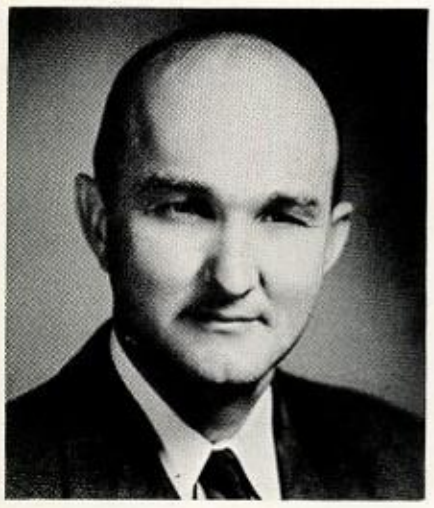

FRANK M. POOL
President

MARION BALCH
Vice-President

J. HOMER JORDAN, JR.
Secretary

CURT STEIB
Treasurer

MRS. JOY MOON

DR. W. B. ROUNTREE

EARL W. SMITH

ASSISTANT PRINCIPAL

F. E. HENRY

PRINCIPAL

MINTON L. WHITE

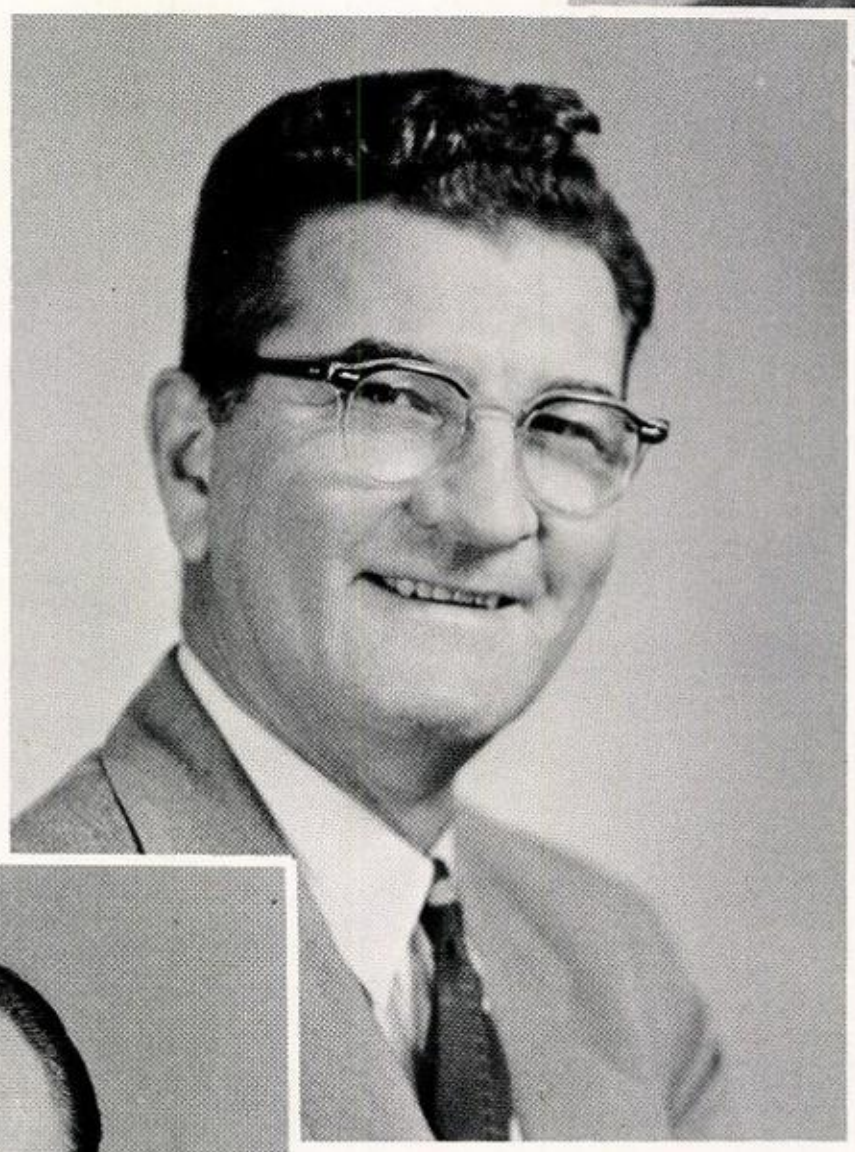

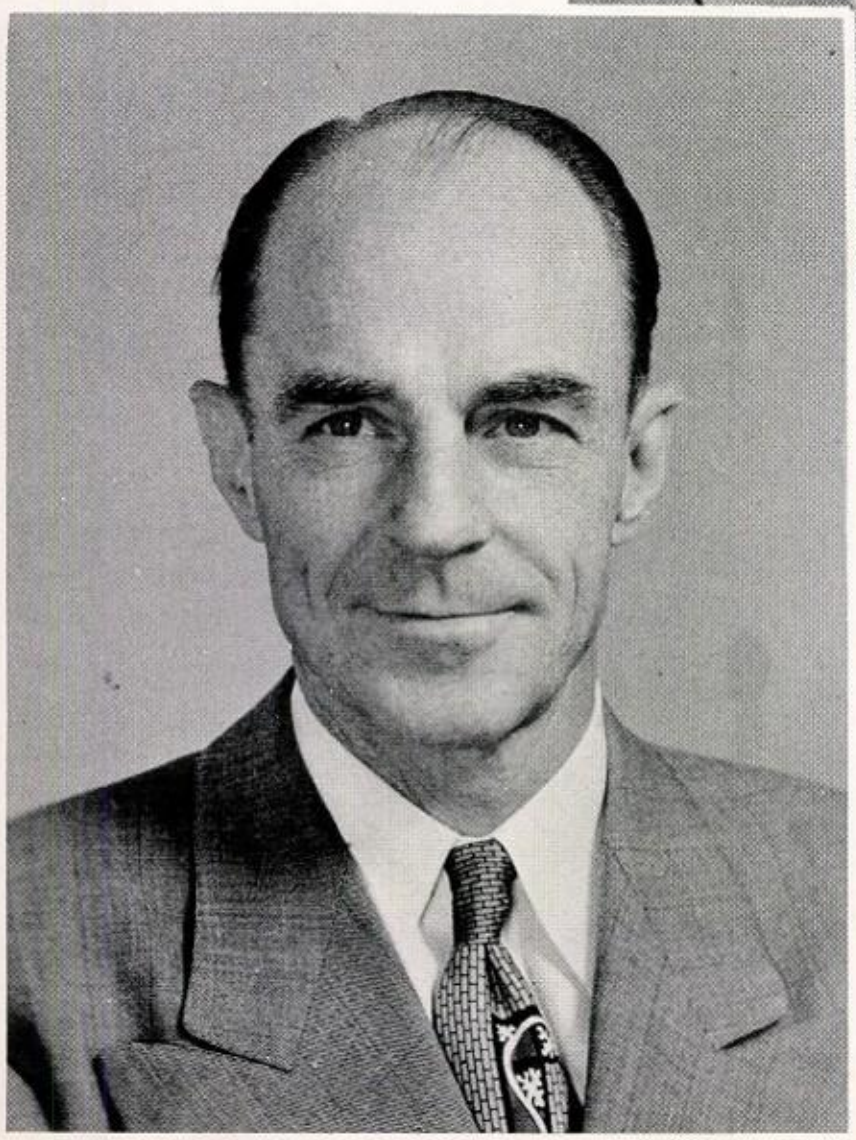

ASSISTANT SUPERINTENDENT

JOHN L. BISHOP

ALEXANDER, RUTH
M. A., University of Wisconsin
Speech, English

ANDERSON, HOMER A.
M. S., East Texas State College
Band, Orchestra

BALL, LOUISE
M. Ed., University of Missouri
American History

BISHOP, MRS. ETHEL
M. Ed., Texas Technological College
English

BOX, MAX
B. B. A., Hardin-Simmons University
Boys Physical Education, Coach

BROWN, JOSEPHINE
M. A., University of Texas
English

BROWN, MARTHA
M. A., University of Texas
English

BROWN, MRS. MAXINE
M. Ed., West Texas State College
Guidance Counselor

BRYANT, THOMAS
M. A., Texas Technological College
English

BUNGER, BARBARA
B. S., North Texas State College
Homemaking

BYRD, MRS. FAY
B. A., Howard Payne College
Algebra

CARTER, MRS. ELIZABETH ANN
M. A., University of Texas
Spanish, English

COLE, ED B.
M. A., Sul Ross State College
Journalism, Algebra, Publications

COPPENGER, CLAUDE J.
M. S., A&M College of Texas
Chemistry, Biology

COSTON, MRS. MITTIE L.
M. B. E., North Texas State College
Shorthand, Typing, Secretarial Training

CURRY, ORA MAE
M. A., University of Texas
American History

EATON, MRS. ELIZABETH
M. A., University of Texas
English

EILERS, MRS. KATHRYN
M. A., University of Texas
Government

FRANZ, BETTIE LEE
M. A., Howard Payne College
Algebra

GERMANY, SUE
B. A., Daniel Baker College
Algebra

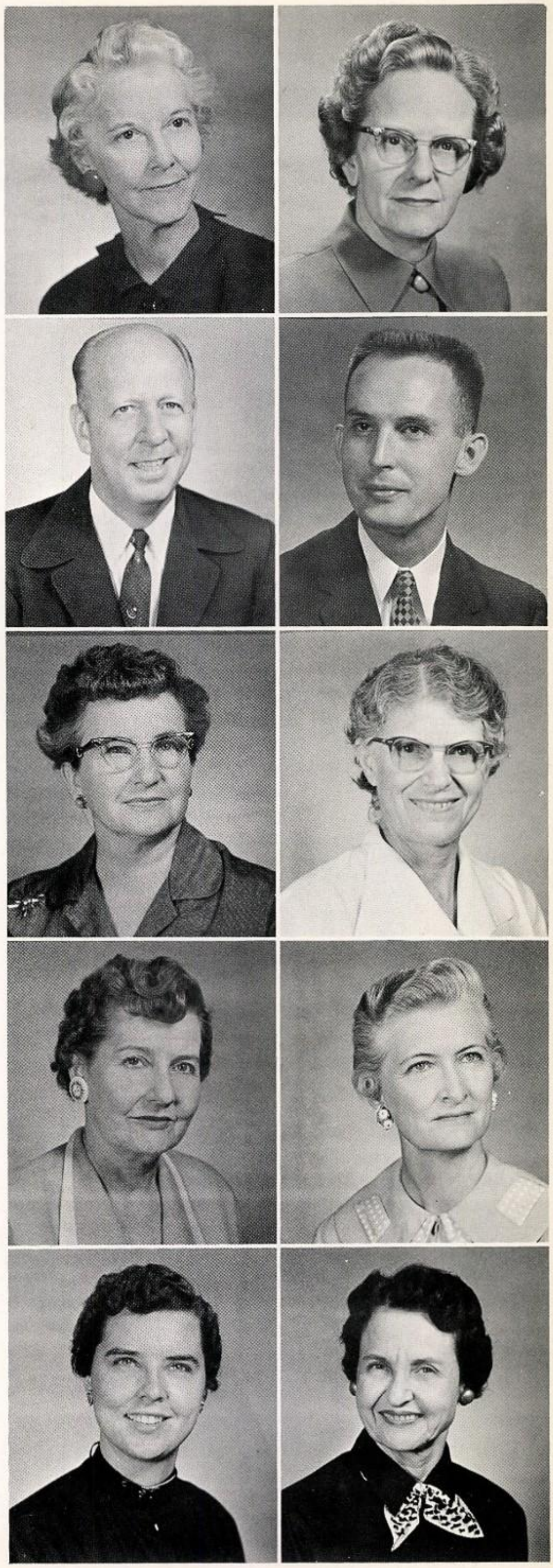

GRISHAM, W. P.
M. S., Alabama Polytechnical Institute
Chemistry

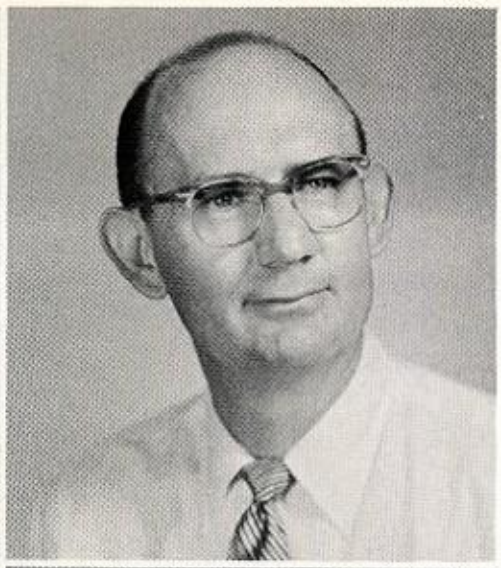

GROSS, LANIS D.
M. Ed., University of Texas
Distributive Education

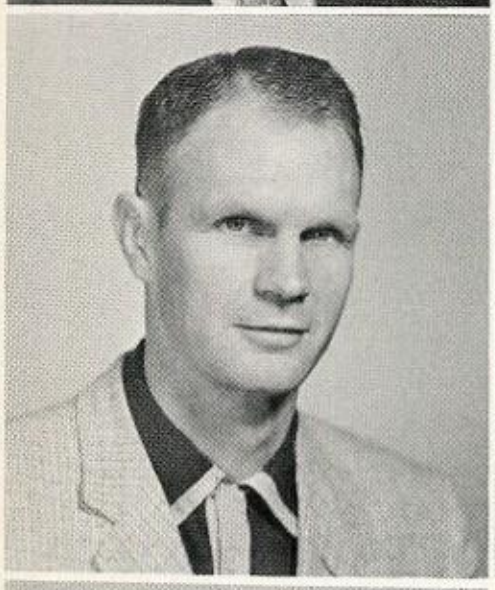

GOTCHER, JOEL
B. S., Sul Ross State College
Boy's Physical Education

HAGELSTEIN, HANS J.
M. S., Sul Ross State College
Government

HARRELL, BOB
B. S., Texas Christian University
Athletic Director, Head Coach

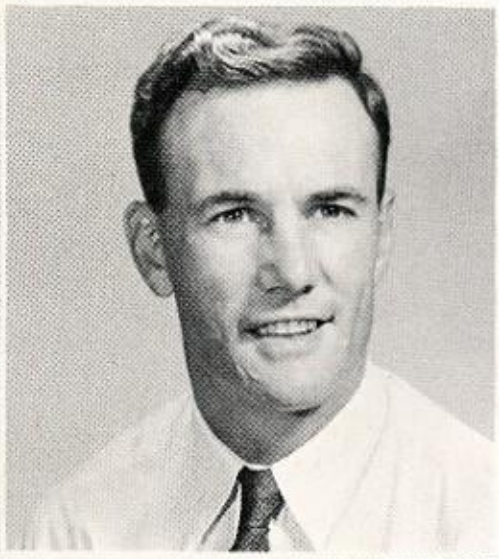

HARTMAN, HAROLD T.
B. S., Abilene Christian College
World History, Boy's Physical Education

American - summer school

HEIDTKE, REV. DAVID
B. D., Wartborg Seminary
Bible

HERRING, JOYCE
M. E., Sul Ross State College
Typing, Secretarial Training

HUGHES, DUWAIN
M. A., Southern Methodist University
English

HUMBERT, JOHN L.
M. A., University of Texas
American History

HUMPHREY, WILLIAM L.
M. A., Texas Western College
Boy's Physical Education

KENNAMER, CLYDE H.
M. A., Sul Ross State College
World History

KING, HUGH E.
M. A., Texas College of Arts and Industries
English

KING, ROBERT W.
M. A., Southwest Texas State College
Biology

KING, MRS SUE
M. A., Southwest Texas State College
Spanish

KIRK, MRS. ADELINE
M. E., Sul Ross State College
Homemaking

KIRK, B. F.
M. A., Sul Ross State College
World History

LANDRY, MRS. NAN
B. A., Southwestern University
English

MOLEN, OUISA G.
B. S., Mary Hardin-Baylor College
Health, Physical Education, Recreation

NANCE, MRS. WINNIFRED
M. A., University of Texas
English

POTEET, ANNE
M. A., Hardin-Simmons University
English - study hall

PURSER, BILL J.
M. Ed., North Texas State College
Boy's Physical Education, Coach

RAWLINGS, JAMES
M. Ed., Sul Ross State College
Typing, Bookkeeping, Business Arithmetic

REDFIELD, MRS. DOROTHY
B. A., North Texas State College
Latin

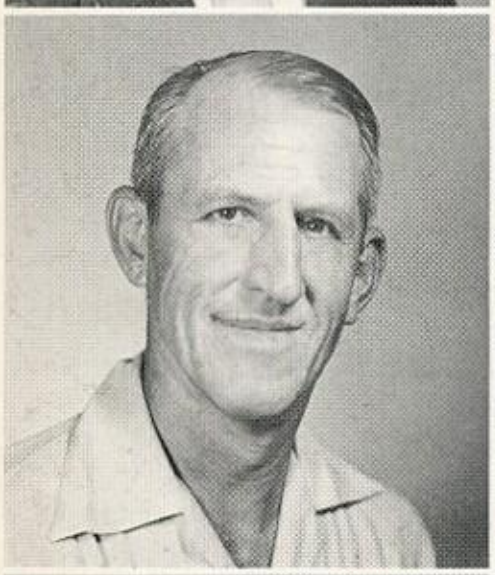

REDFIELD, GLEN
B. S., North Texas State College
Woodshop

ROUSE, BILL
B. S., East Texas State College
Drivers Education

RUDD, JOHN P.
M. A., Hardin-Simmons University
Guidance Counselor

SANDERFORD, MRS. ALVENIA
M. E., Sul Ross State College
Reading, English

SHAVER, THELMA
B. S., Sul Ross State College
Mechanical and Architectural Drawing

SMITH, MRS. IRENE
B. S., Abilene Christian College
Algebra

SNYDER, DAVID
B. S., University of Texas
Tennis

TANKERSLEY, LANEAL
B. S., Texas Christian University
Girls Physical Education, Tex-Anns Sponsor

THOMPSON, JAMES H.
B. A., Austin College
Choral Music

TUNNELL, MRS. MOLENA
B. L. S., Texas Women's University
Librarian

TYLER, MRS. EDNA K.
B. L. S., Oklahoma University
Librarian

VANCE, FANNYE
M. A., Southern Methodist University
Algebra

VAN ORDEN, KEENE C.
M. A., University of Minnesota
Geometry, Trigonometry

VICK, MRS. MARIE
M. A., Texas Women's University
Modeling, Modern Dance, Tex-Anns Sponsor

VINSON, MRS. LULA
M. Ed., University of Texas
Bookkeeping, Typing

WILKINSON, JACK
B. A., Texas Western College
Coach

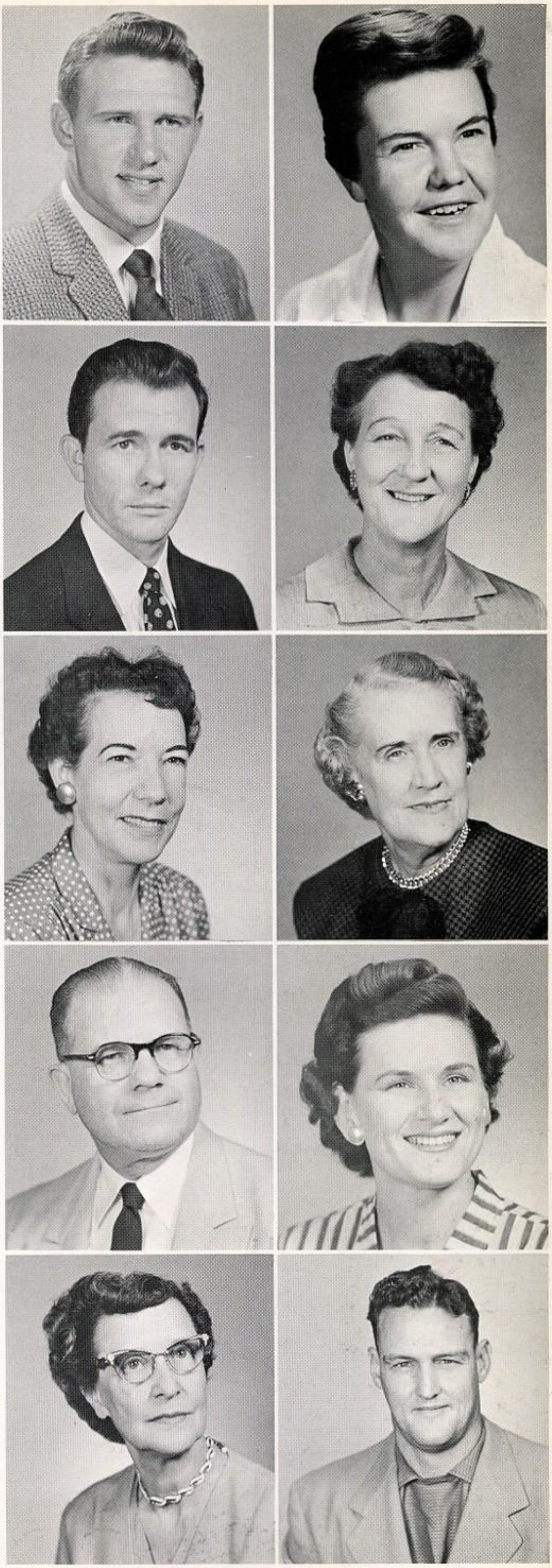

WILSON, CHESTER R.
M. Ed., A. and M. College of Texas
Trades and Industries

WINDSOR, P. C.
M. A., University of Texas
English

WITHERSPOON, J. B.
M. Ed., Hardin-Simmons University
Government

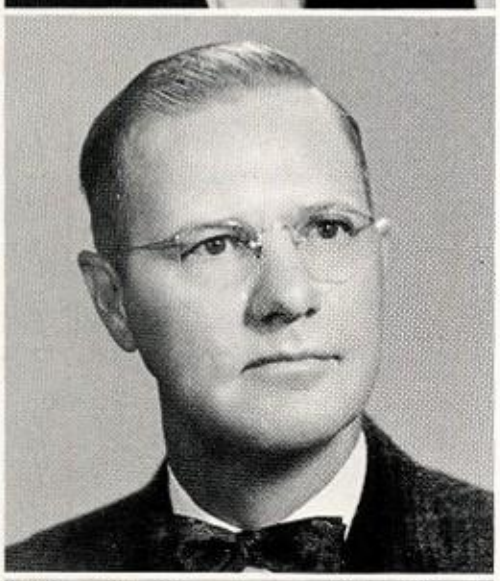

WOOLEY, CLAUDE C.
M. A., Sul Ross State College
Physics

YOUNG, E. E.
M. A., Sul Ross State College
Vocational Agriculture

YOUNG, ROY E.
B. S., University of Texas
World History, American History

GLOVER, MRS. VELMA
Howard Payne College
Assistant Attendance Clerk

PROBANDT, MRS. SUE
University of Texas
Pupil Accountant

SUMMERS, MRS. BETTIE TODD
B. A., Hardin-Simmons University
Registrar

CLASS FAVORITES

Senior Favorite

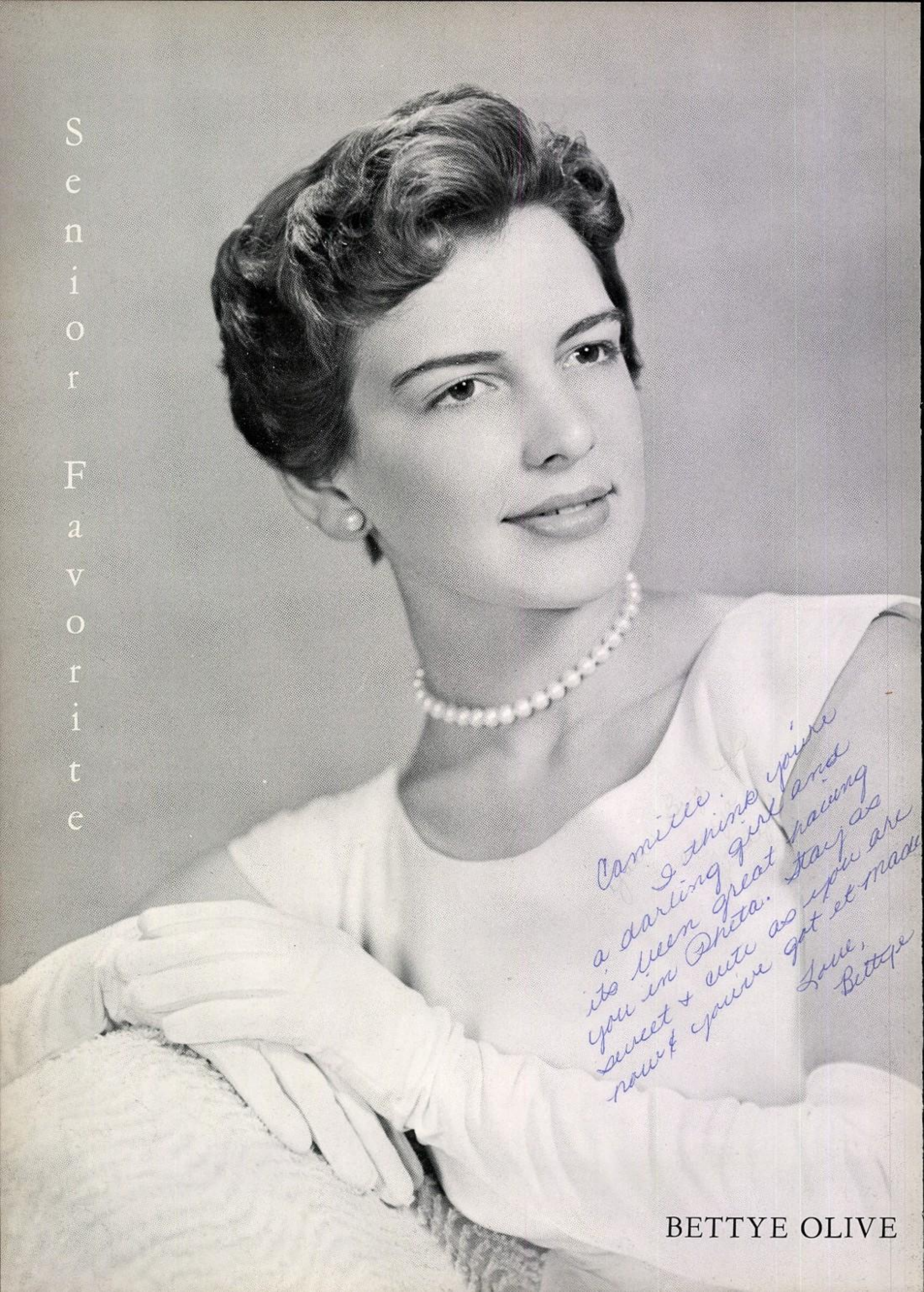

Camille:
I think you're
a darling girl and
its been great having
you in Rheta. Stay as
sweet & cute as you are
now & you've got it made.
Love,
Bettye

BETTYE OLIVE

Senior Favorite

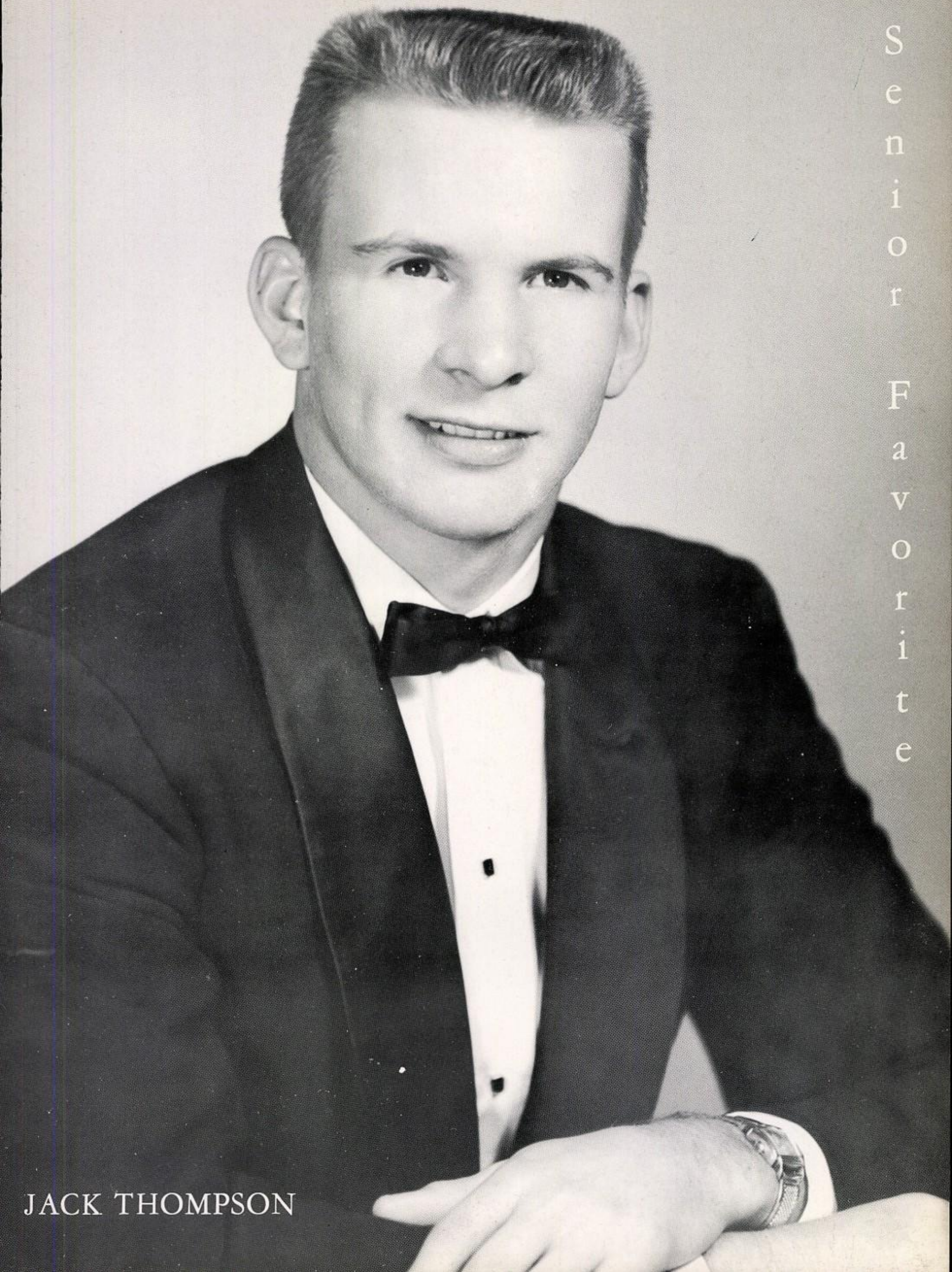

JACK THOMPSON

Junior Favorite

JUDY
LOYD

Junior Favorite

JIMMY LEAVELL

Sophomore Favorite

PEGGY SUE NEIGHBORS

Sophomore Favorite

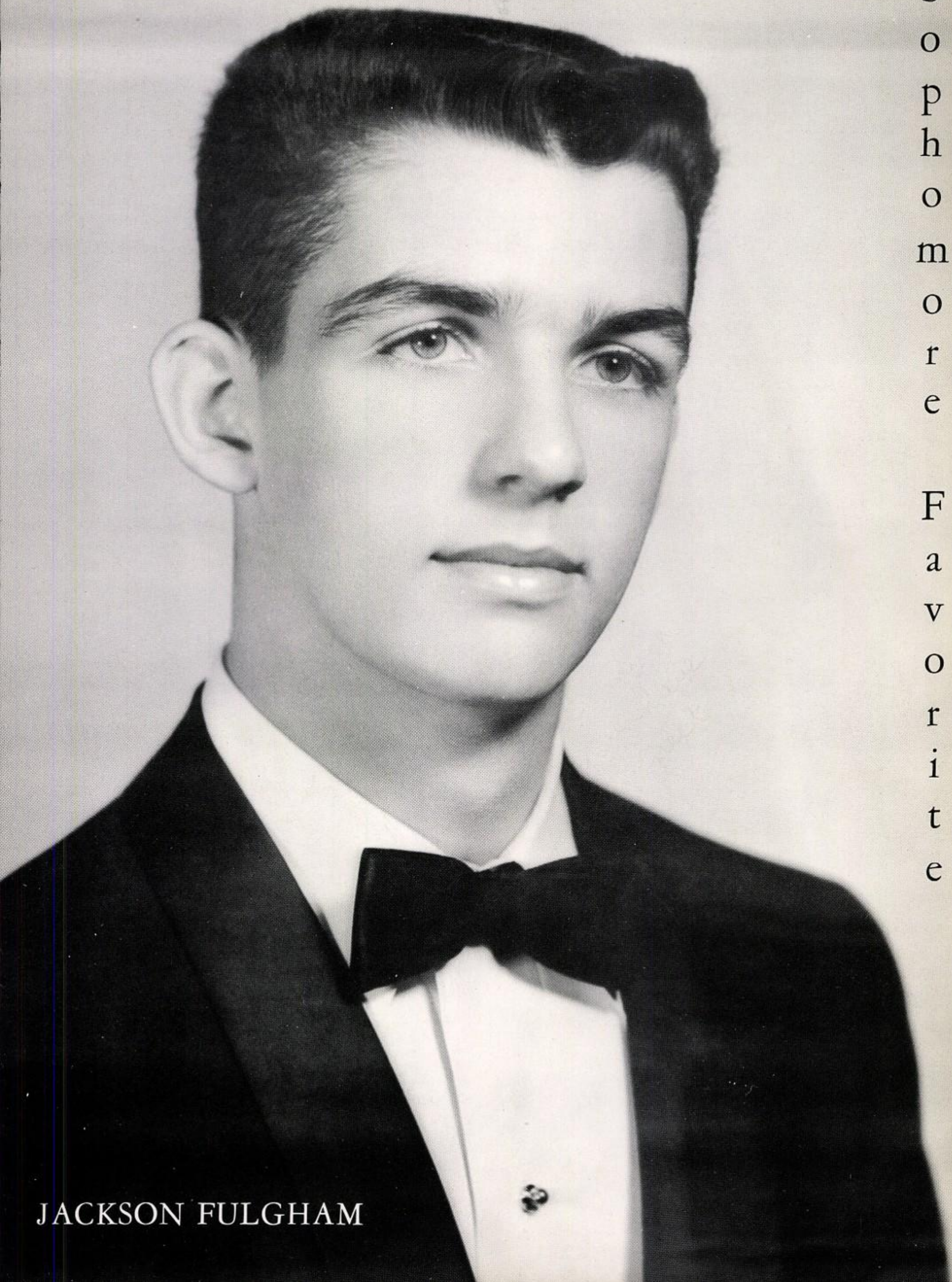

JACKSON FULGHAM

CLASS FAVORITES

SENIORS

SENIOR CLASS OFFICERS

Dan McClung ..... *President*

Gene Weyerts ..... *Vice-President*

Linda Price ..... *Secretary*

Sammye Nutt ..... *Treasurer*

Mary Castor ..... *Reporter*

Mr. Hans J. Hagelstein, Mr. Duwain Hughes,
Mrs. Nan Landry, Mr. Prentiss C. Windsor,
Mr. J. B. Witherspoon ..... *Sponsors*

Dear Camillia —
You are one of the cutest little girls I've ever known. I just love you, its people like you who make Theta such a wonderful sister.
I love you,
Sam
P-

ADAIR, JOE
Vocational Industrial Club, sergeant-at-arms, 57; Salubris Hi-Y, vice-president, 56.

ADAMS, EVELYN
Bobcat Booster Club, 58; Glee Club, 56; Junior Librarians, parliamentarian, 57, secretary, 58, National Honor Society, 57, 58; Volens Tri-Hi-Y, secretary, 57, president, 58; YMCA Council, 57, chaplain, 58.

AKIN, PAT
Bobcat Booster Club, 56; Future Homemakers, 56; Future Nurses, 56; Swing and Turn, 56; Capri Tri-Hi-Y, 56, 57.

ALBERT, LYNDA

ALLEN, DENNY
Christian Student Union, 57, 58; Future Farmers, 56, 57, 58; Thespians, 57, 58; Rodeo Club, 56, 57.

AMACKER, CAROLYN
Bobcat Booster Club, 57, 58; Pheta Tri-Hi-Y, 57, sergeant-at-arms, 58.

ANDERSON, ALLEN
Bobcat Band, 56, 57, drum major, 58; Key Club, 58; Tennis, 56, 57, 58; Amici Hi-Y, secretary, 56, vice-president, 57, 58; Rodeo Band, 56.

ANTHONY, EVELYN
TRANSFER, RICHMOND, VIRGINIA: Girls' Volleyball Squad, 57; Girls' Varsity Club, 56, 57; Dramatics Club, 57; 'B' Team Basketball, 57; Fine Arts League, treasurer, 57; Library Club, reporter, 57; The Communique, reporter, 57; Junior Class Play; Forensics Play, 57; Dramatics Club Play, 57.

ARHELGER, ELAINE
A Cappella Choir, 57, 58; Bobcat Booster Club, 57; Girls' Volleyball, 56; Junior Classical League, 56, 57, 58; Regos Tri-Hi-Y, 58.

ARMOUR, LINDA
Bobcat Booster Club, 56, 57, 58; Cheerleader, 57, 58; Christian Student Union, 56, 57, 58; Pheta Tri-Hi-Y, 56, 57, 58; Tennis, 56; Homecoming Duchess, 58.

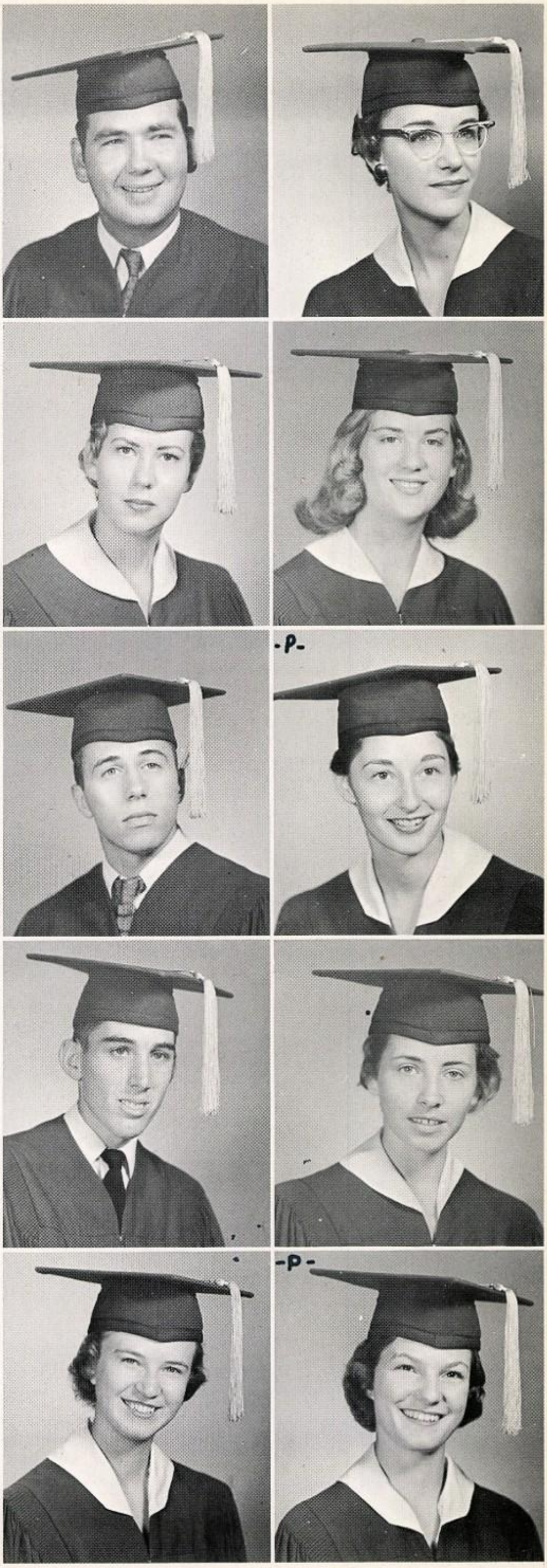

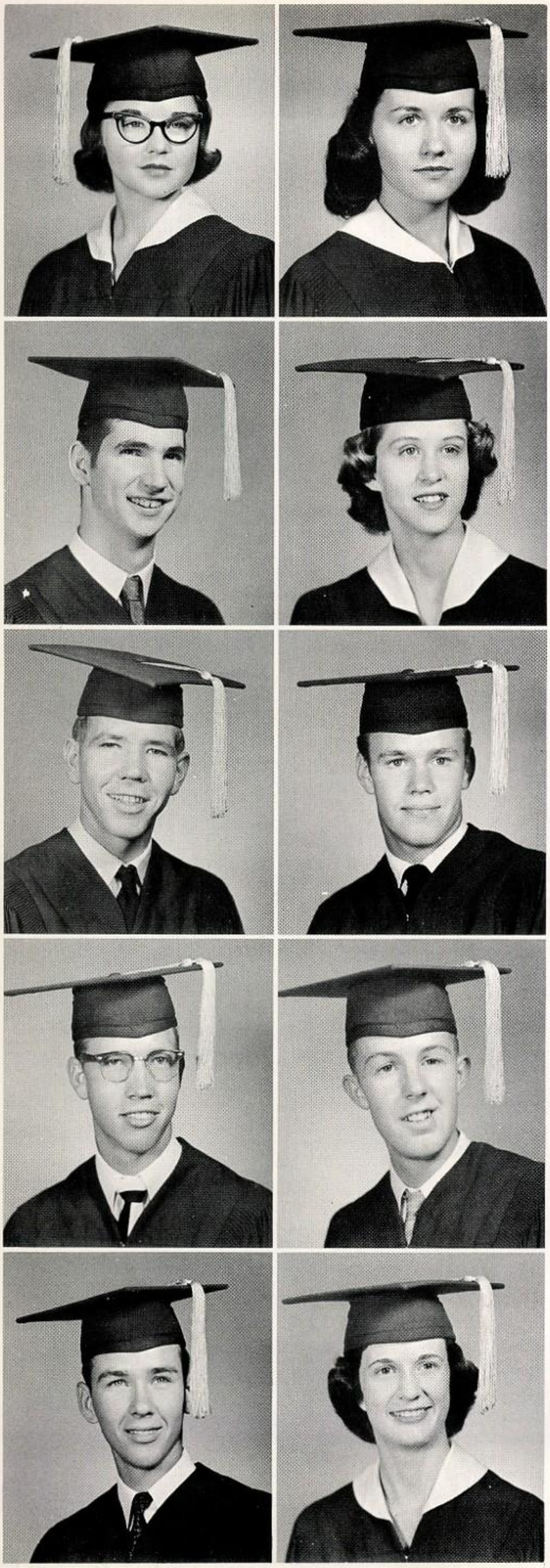

ARRINGTON, MARLENE
Archery Club, 57, 58; Art Club, 58; Girls' Recreation, 56, 57, 58; Girls' Volleyball Squad, 56, 57, 58; Girls' Athletic Association, 56, 57, 58; Line-Up Salesman, 56, 57, 58; Swing and Turn, 56, 57; Inter-Club Council, 57.

ARVEDSON, SHARI
Bobcat Booster Club, 56, 57, 58; Future Teachers, vice-president, 57, president, 58, recording secretary of District XI, 58; Junior Librarians, historian, 57; National Honor Society, 57, 58; Volens Tri-Hi-Y, 56, secretary, 57, treasurer, 58; Student Council, 57, 58; Girls' State (Bluebonnet), 57.

ATKINS, TOMMY
Bobcat Basketball, 57.

BAILEY, VALORA

BANKSTON, GARLAND

BARNES, JOHN
'A' Association, secretary, 58; National Honor Society, parliamentarian, 57, 58; Zocahs, 56, secretary-treasurer, 57, president, 58; 'A' Team Football, 56, 57, co-captain, 58.

BARNES, MELVIN
Future Farmers, 56, vice-president, 57; Judging Team, 56, 57.

BARNETT, JIM
'A' Association, 57, 58; Campus Corral Staff, 58; 'B' Team Football, 56; 'A' Team Football, 57, 58.

BARSCH, GEORGE
'B' Team Football.

BARTH, BRENDA
Bobcat Booster Club, 56, 57, 58; Math Club, 58; National Honor Society, 57, 58; Keystone Tri-Hi-Y, 56, 57, 58; Student Council, 58; Youth and Government, 58.

BEAN, RICHIE
Christian Student Union, 57, 58; Key Club, 57; Math Club, 58; Zocahs, 57, 58; Tennis, 56, 57.

BEARFIELD, PATSY

BECK, JOE
'A' Association, 56, 57, 58; Swing and Turn, 56; Track, 56, 57, 58.

BENIRSCHKE, HILDEGARD

BETTES, MARYLEAH
Bobcat Band, 56, 57; Future Homemaker, 57; Girls' Athletic Association, 56, 57; Tennis, 56, 57; Vocational Industrial Club, 58.

BICKLE, ALTON
Vocational Industrial Club, 57, 58; Trades and Industries, 58.

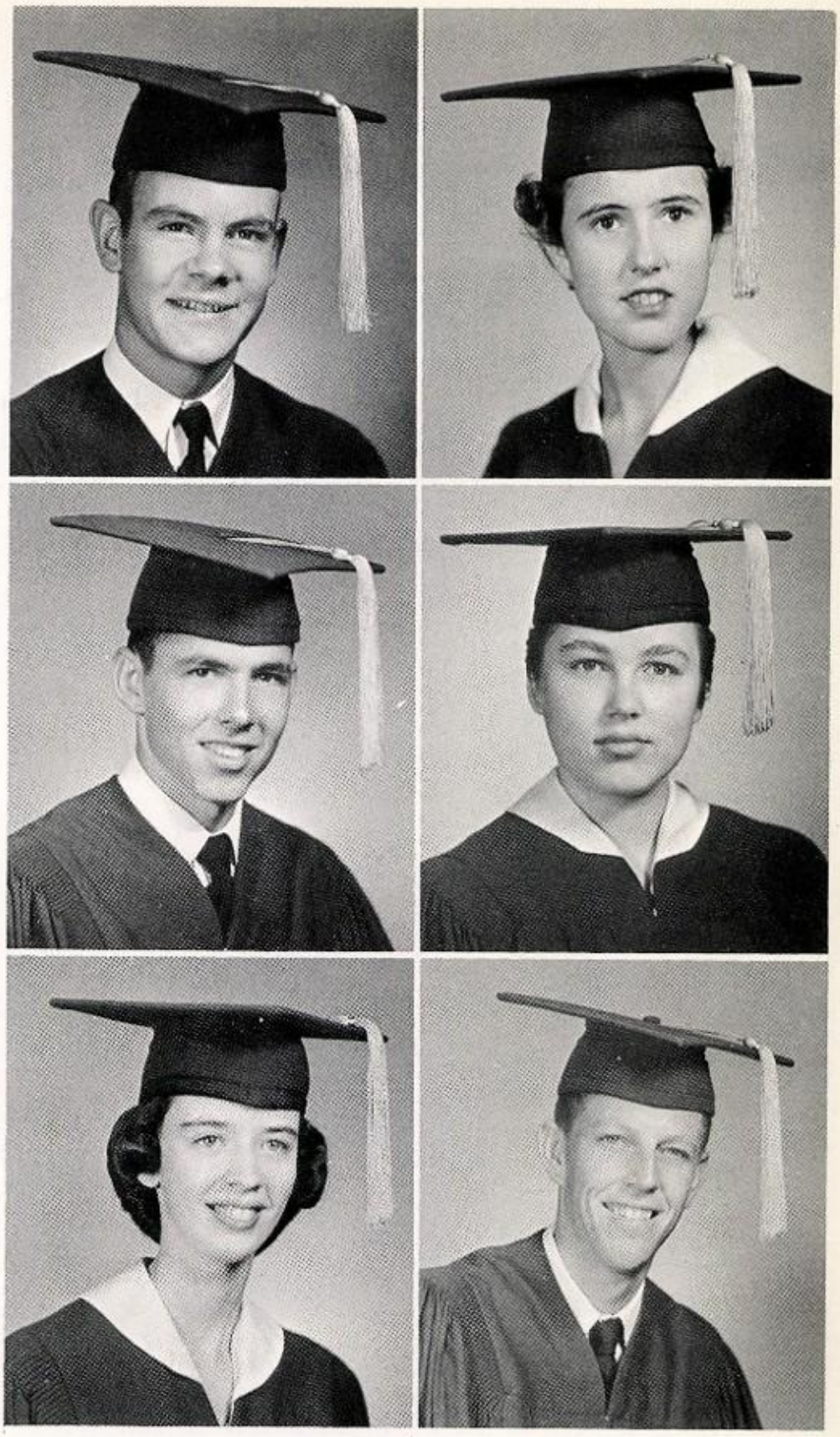

Mine's the prettiest!

BITNER, SHIRLEY
Archery Club, 56, 57; Bobcat Booster Club, 56, 57; Girls' Recreation, 56, 57; Distributive Education, 57, 58.

BLACKWELL, BARBARA
Girls' Choir, 56; Bobcat Booster Club, 56, 57, 58; Future Homemakers, vice-president, 57, 58; Line-Up Salesman, 56; Swing and Turn, 56; Senior Decorations Committee, 58.

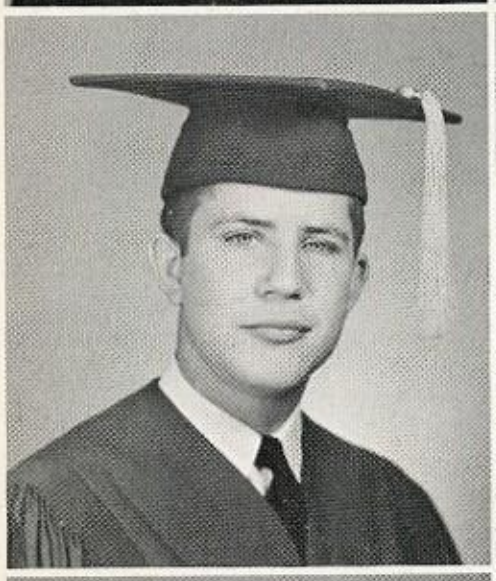

BLACKWELL, RODNEY
Vocational Industrial Club, 56, 57, president, 58.

BOND, CAROLYN
Art Club, 57, 58; Keystone Tri-Hi-Y, 58; Student Council Alternate, 58; Pre-Legislative, 58.

BONILLA, MARY

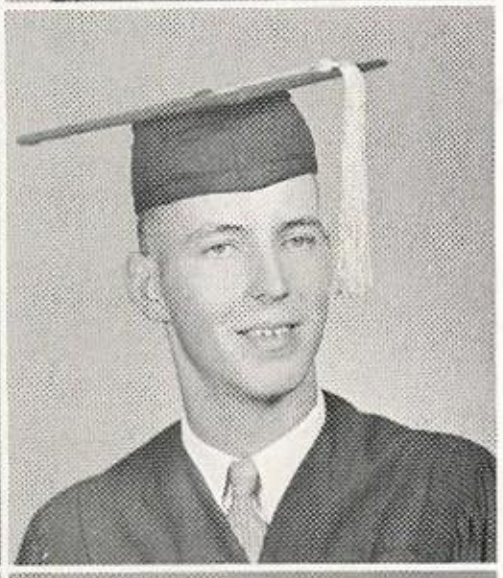

BOOK, JOHN
Future Farmers, 56, 57, 58.

BRAZIL, BEVERLY

BRENEK, JIMMIE
Future Farmers, 57, treasurer, 58; Judging Team, 56, 57.

BREWER, HELEN
Bobcat Booster Club, 57, 58.

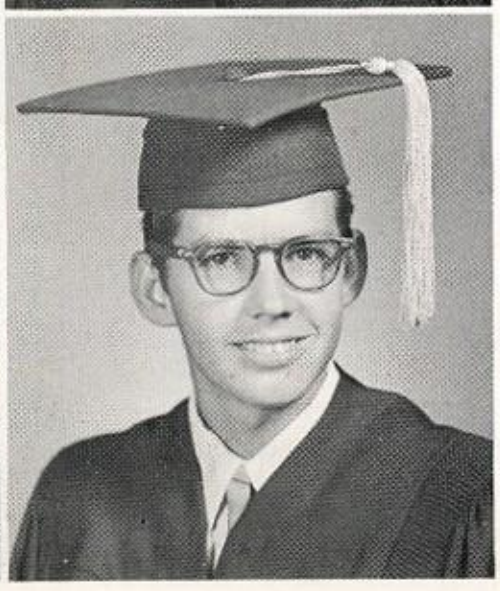

BREWSTER, RANDALL

BRIANT, CAROLE
Archery Club, 56; Bobcat Booster Club, 56; Cheerleader, 'B' team, 56; Christian Student Union, 56; Girls' Athletic Association, 56; Keystone Tri-Hi-Y, 56, parliamentarian, 57, parliamentarian, 58; Student Council, 58.

BRITTON, BELINDA
Future Homemakers, 57; Tex-Anns, 56, 57, 58; Regos Tri-Hi-Y, 56, 57, 58; Inter-Club Council, 57.

BROOKS, BARRY
Bobcat Band, 56, 57, 58; Rodeo Band, 56; Orchestra, president, 58; Senior Play.

BROWN, BARBARA

BROWN, BRENDA

BROWN, LEIGHTON
Math Club, 58.

BROWN, MINA
Future Teachers, 56, librarian, 57, historian, 58; Junior Librarians, vice-president, 57; president, 58; Volens Tri-Hi-Y, treasurer, 57, council representative, 58.

BROWN, SCHARON
Bobcat Booster Club, 56, 57, 58; Christian Student Union, 56, 57, 58; Math Club, 57, Westerner Business Staff, 56; Junior Prom Publicity Committee; Senior Banquet Decoration Committee.

BROWN, SHERRELL

BURGESS, BARRY
Future Teachers, 57; Tennis, 56; Senior Play; Track Manager, 56; Gun Club, vice-president, 57.

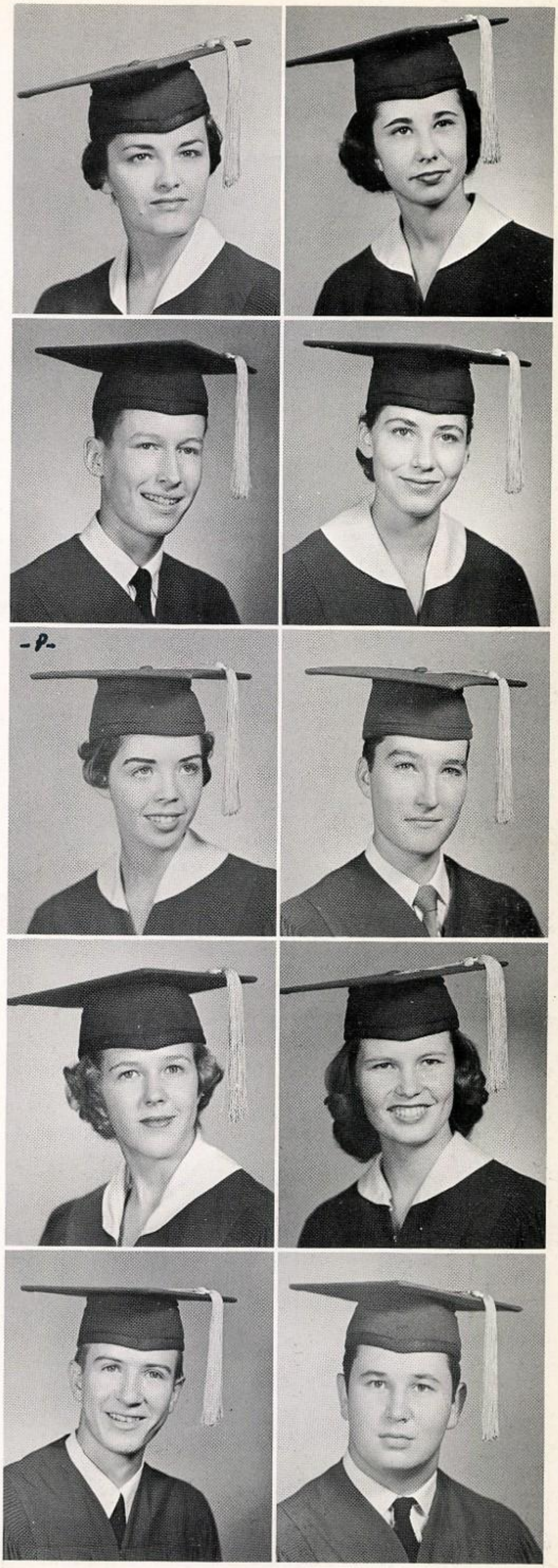

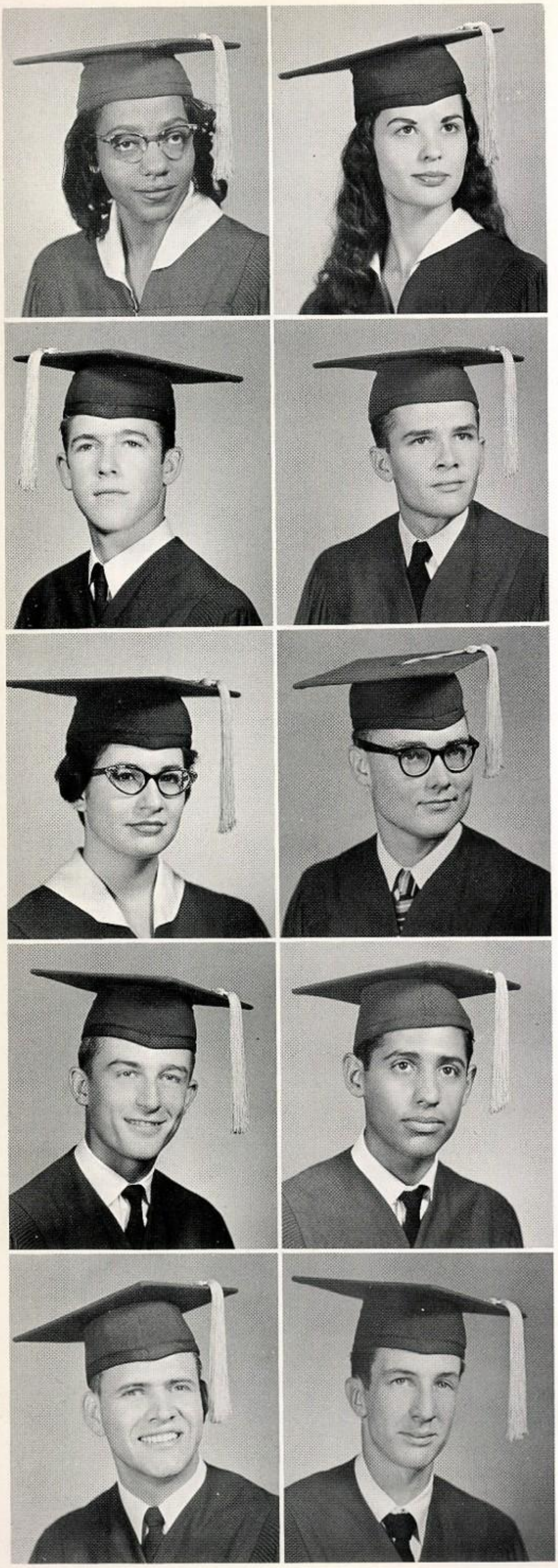

BURKS, MILLIE
A Cappella Choir, 56, 57, 58; Future Homemakers, 57, 58.

BURLESON, MARTHA

BURNS, BOB
Archery Club, 56; Vocational Industrial Club, 57, 58.

BURROUGHS, JOHN

BUSTER, NANCY
Bobcat Booster Club, 57, 58; Distributive Education, secretary-treasurer, 58; Alta Tri-Hi-Y, 56, chaplain, 57, 58; Senior Banquet Committee.

CAMERON, LLOYD
Junior Librarians, 57, 58.

CANON, DICKEY
Golf, 57, 58; Math Club, 58; Zocahs, secretary, 57, treasurer, 58.

CANTU, LUIS
Bobcat Band, 56, 57, 58; Math Club, 57; San Angelo Science Club, 58.

CARR, DALE

CARROLL, DICK
Campus Corral Staff, 57; Distributive Education, 58; Vocational Industrial Club, 56, 57.

CASTOR, MARY

CHANEY, CAROLE

A Cappella Choir, 57, 58; Bobcat Booster Club, 56, 57, 58; Christian Student Union, 56, 57, 58; Future Nurses, 56; Girls' Athletic Association, 56, 57; Line-Up Salesman, 57; Tennis, 56, 57.

CHASAK, FRED

CHERRY, EDIE

Bobcat Booster Club, 56, 57, 58; Christian Student Union, 56, 57, 58; National Honor Society, 57, treasurer, 58; Pheta Tri-Hi-Y, 56, reporter, 57, chaplain, 58; Student Council, 57; Junior Prom Decoration Committee; Senior Banquet Decoration Committee; Runner-Up, Friendliest Girl, 58; Best Citizen, 58.

CLEVELAND, JACK

Archery Club, 56; Vocational Industrial Club, 58; Projection Club, 56, 57.

COCKLE, JANET

Bobcat Band, 56, 57; Distributive Education, 58.

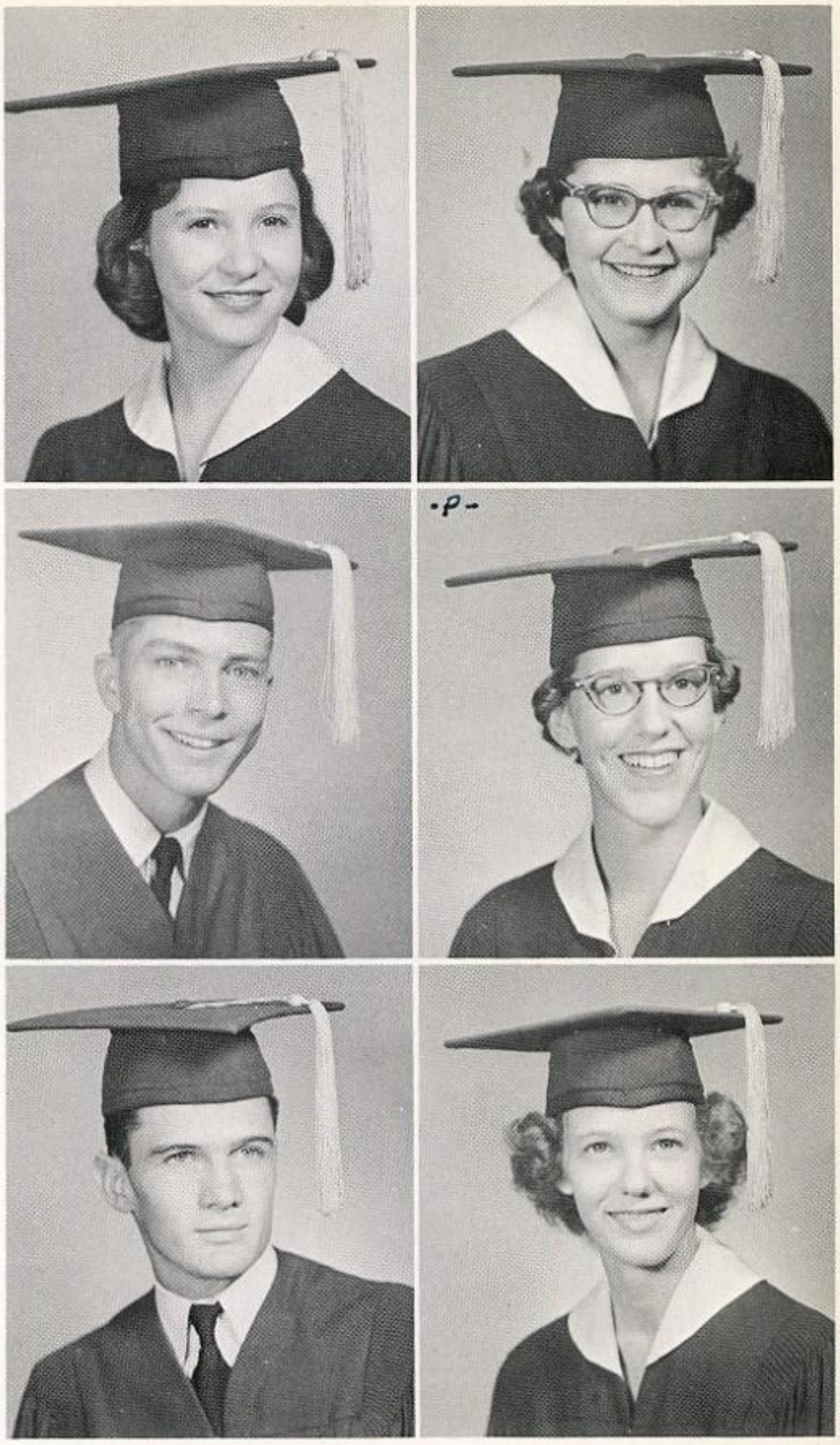

Gee! I didn't know that.

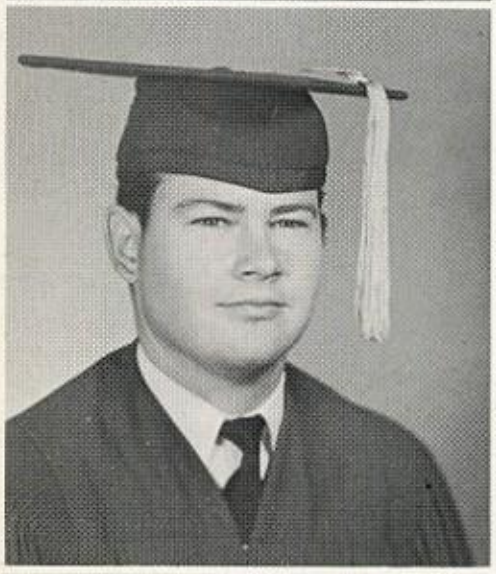

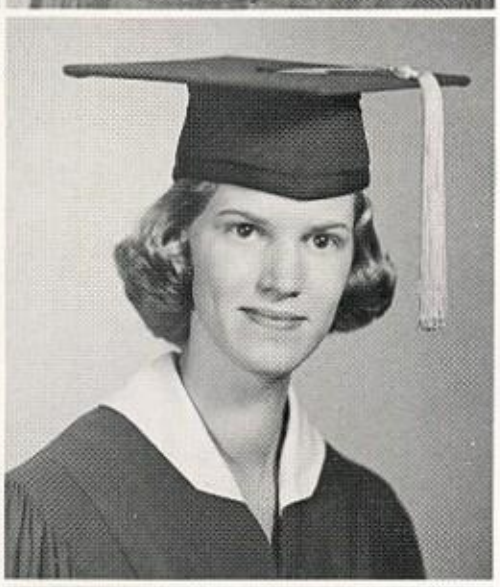

COFFMAN, LINDA
Future Nurses, 56; Swing and Turn, 56.

COLLIER, JOE
Future Farmers, 56, 57; 'B' Basketball, 56, 57; Chappera
Hot Rod Club.

CONNALLY, TOM
Distributive Education, 56, 57; Golf, 56.

COOK, TENNIE MAE

COOK, WILLIE

COUCH, ELAINE
Alta Tri-Hi-Y, 56, 57, 58; Junior Prom Committee; Senio
Banquet Committee; Pre-Legislative, 58.

COWARD, DONNA
Bobcat Booster Club, 56, 57, 58; Christian Student Union
56, 57; Future Homemakers, 57; Alta Tri-Hi-Y, 56, 57
58; Student Council, Alternate, 56, 57, 58; Youth and
Government, 57; Pre-Legislative, 57; Senior Publicity
Committee.

COX, DONALD
Bobcat Band, 56, 57, 58; Rodeo Band, 56; Radio Band,
56.

CRENWELGE, RUBY
Future Homemakers, 57, historian, 58; Junior Librarians,
57, 58.

CRIDER, DOROTHY
Christian Student Union, 56; Girls' Chorus, 56, 57.

CROSSWHITE, JOE
'A' Association, 57, 58; 'A' Team Football, 57, 58; 'B' Team Football, 56; 'A' Team Baseball, 58.

DECUIR, HAROLD
Alley Blazers, 56; Future Teachers, parliamentarian, 57.

DELGADO, BERTHA
Bobcat Booster Club, 57.

DENDY, HOOD
Campus Corral Staff, 57, business manager, 58; Christian Student Union, 56, 57, 58; Future Teachers, 56, district parliamentarian, 57, vice-president, 58, district parliamentarian, 58; Key Club, 57, reporter, 58; Math Club, reporter, 58; Swing and Turn, 56, president, 57; Interdenominational Youth Council advertising chairman, 58; Inter-Club Council, 57, 58.

DENIS, JOAN
Bobcat Booster Club, 56, 57; Cheerleader, 'B' team, 56; Junior Class Secretary; National Honor Society, secretary, 57, 58; Pheta Tri-Hi-Y, 56, 57, first vice-president, 58; Student Council, 56, 57; Youth and Government, 57; State Convention of Student Councils, 56; Junior Prom Committee.

DONHAM, JUDY
Bobcat Booster Club, 56, 57, 58; Keystone Tri-Hi-Y, 56, 57, treasurer, 58; Youth and Government, 56; Footlighters, 56; Junior Prom Committee; Senior Banquet Committee.

DOUGHARTY, BOB

DOWNHOUR, WAYNE
Rock and Rollers Bowling League, 57, secretary, 58; Tennis, 56, 57, 58.

DRAKE, MARY
Bobcat Booster Club, 56, 57, 58; Girls' Athletic Association, 56; Math Club, 58; Keystone Tri-Hi-Y, 56, 57, president, 58; Tennis, 56; Student Council, 58; YMCA council, president, 58; Junior Prom Committee; Footlighters, 56; Senior Banquet Committee.

DUNCAN, JOHNNY
Christian Student Union, 56, 57, 58; Math Club, 58; Pep Rally Committee.

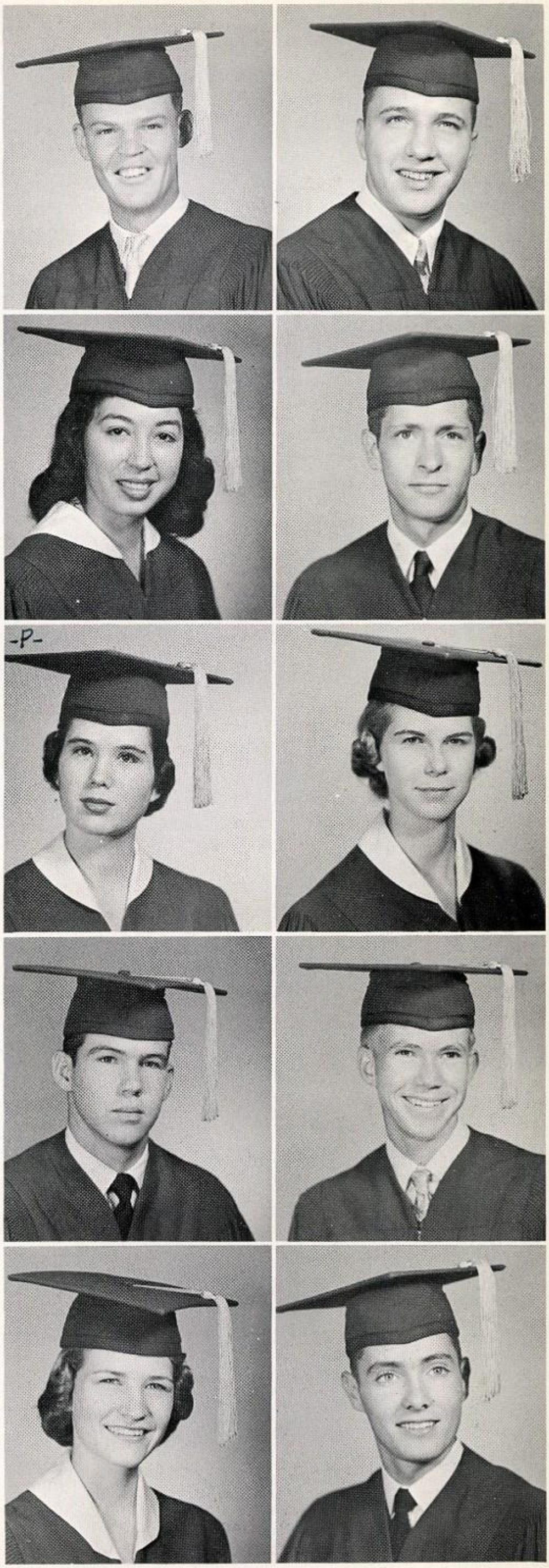

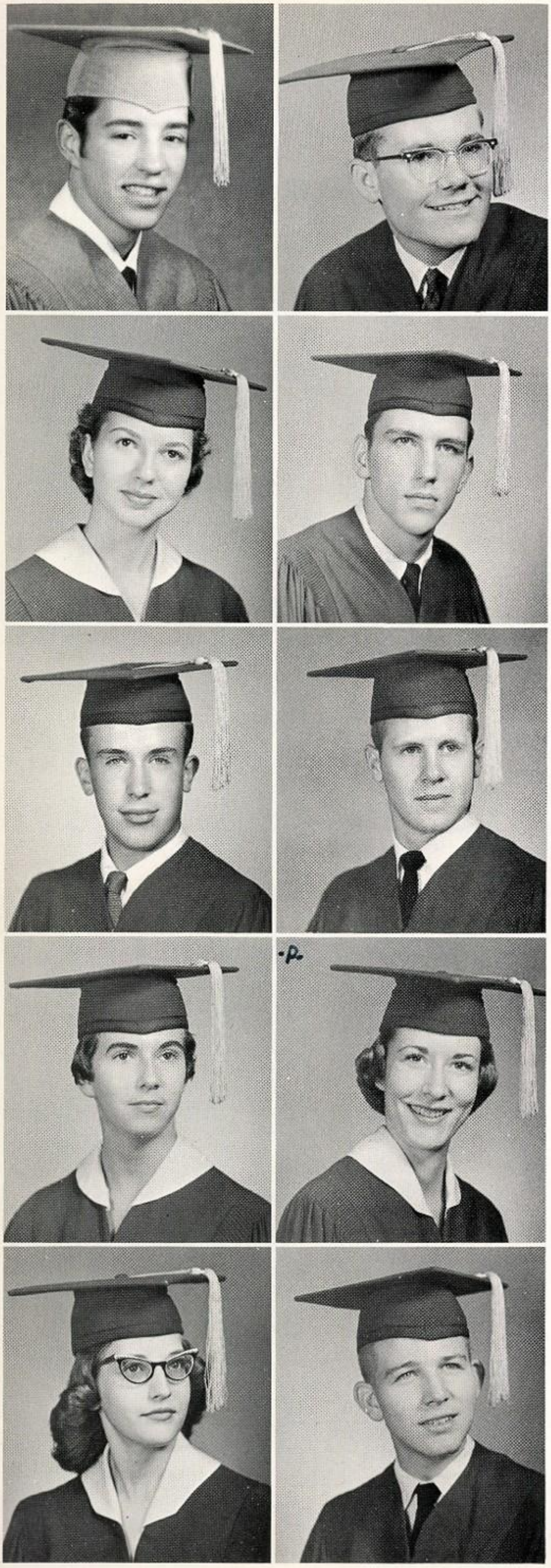

EASLEY, BOBBY

'A' Association, reporter, 57, reporter, 58; Alley Blazers, 56; Campus Corral Staff, 57; Christian Student Union, 56, 57, 58; Math Club, 58; Thespians, 56, sergeant-at-arms, 57, 58; Swing and Turn, 56, 57, 58; Student Council, 56; 'B' Team Football, 56; Senior Play; 'A' Team Football, 57, 58.

EATON, JOHN

Campus Corral Staff, 57, sports editor, 58; Golf Team, 56, 57, 58; Key Club, 57, 58; Science Club, 58; De Molays, 57, 58; Amici Hi-Y, president, 56; Senior Play; Interscholastic League Contest Play, 57; Westerner Staff, 58.

ECKER, ARDONE

Bobcat Booster Club, 56, 57, 58; Junior Librarians, parliamentarian, 58; Tennis, 56, 57.

ELLIOTT, STEVE

'A' Association, 56, 57, 58; Christian Student Union, 57; Math Club, 58; Zocahs, 56, 57, 58; 'B' Team Football, 56; 'B' Team Basketball, 56; Track, 56, 57, 58; 'A' Team Football, 57; 'A' Team Basketball, 57.

EMERY, DAVE

Math Club, 56, 57; Rock and Rollers Bowling League, 56.

ENGELKING, CHARLES

'A' Association, 57, sergeant-at-arms, 58; Archery Club, 56, 57, 58; Christian Student Union, 56, 57, 58; Sophomore Class President; Zocahs, 56, 57, 58; 'B' Team Football, 56; Rifle Club, 56, 57, 58; Senior Play; 'A' Team Football, 58; Runner-Up, Most Handsome, 58.

ENGLAND, NANCY

Bobcat Band, sight reading, 58; Christian Student Union, 58; Alta Tri-Hi-Y, 58; Vocational Industrial Club, 58; TRANSFER, KERMIT: Homecoming Duchess, 56; Best Natured, 56; Yellow Jacket Backers.

ENGLISH, JUDY

Bobcat Booster Club, 56, secretary, 57, president, 58; Christian Student Union, 56, 57, 58; Pheta Tri-Hi-Y, 56, 57, parliamentarian, 58; Student Council, 56, 57; Youth and Government, 57; Junior Prom Committee; Senior Banquet Committee; Homecoming Duchess, 58.

ETHRIDGE, JOHNIE

Future Homemakers, 57; Future Teachers, 56, 57, 58; Tex-Anns, 56, 57; Orchestra, 56, 57.

EUSTIS, CARROLL

Science Club, 58.

FARMER, HAROLD
Bobcat Band, 56; Bobcat Band Sight Reading, 56; Future Farmers, 57, president, 58.

FEELER, ROBERT

FERGUSON, CHARLOTTE
TRANSFER, SLATON: Choir, 57; Future Homemakers, 56, 57.

FIELD, ELVIN

FIELD, JANIE
Math Club, 58; Keystone Tri-Hi-Y, 56, 57, 58; Student Council, 58.

FIGUEROA, EDNA
Future Nurses, 57, vice-president, 58; Future Teachers, 56, 57; Tex-Anns, 56, 57, 58; Volens Tri-Hi-Y, 58.

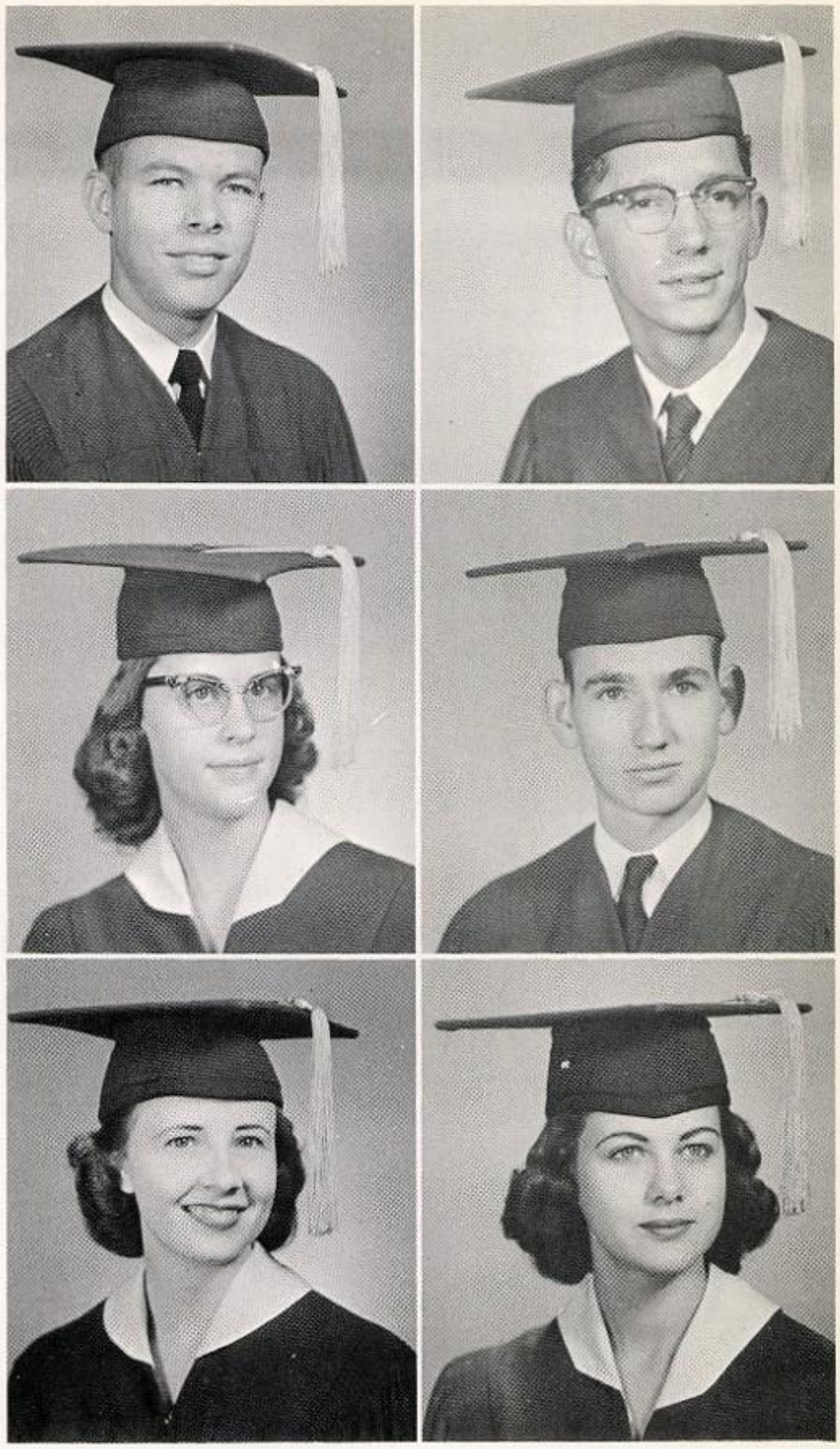

"Sing, Boy, Sing"

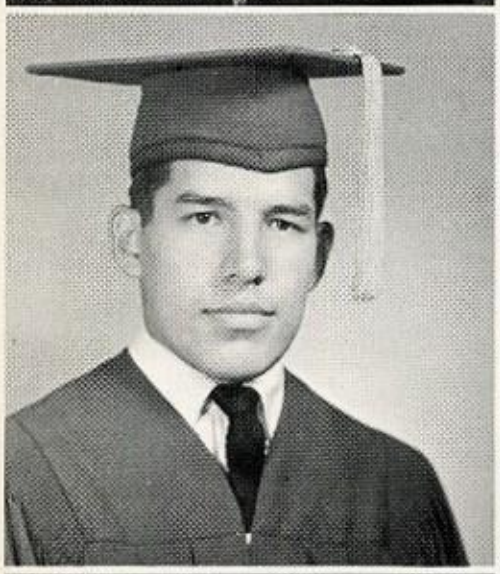

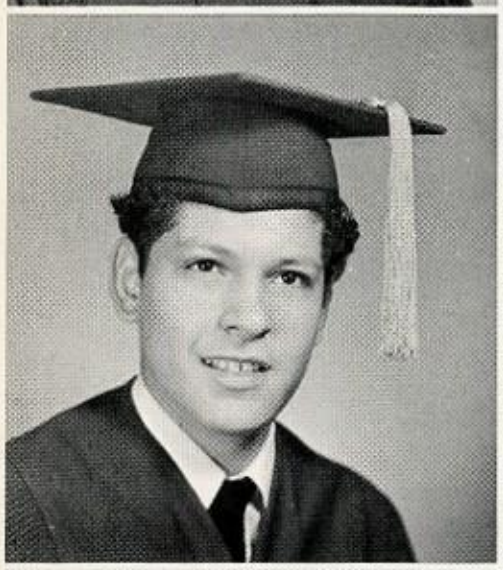

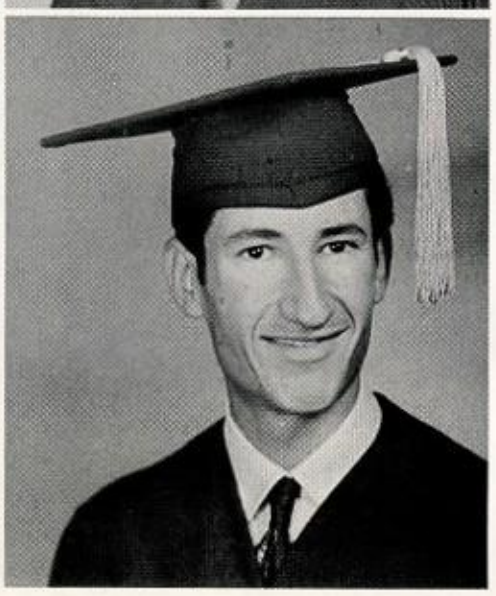

FILLIP, BARBARA
Girls' Volleyball Squad, 56.

FLORES, BEN

FOX, NANCY
Keystone Tri-Hi-Y, 56, historian, 57, historian, 58; Student Council, 56, 57, 58.

GAILEY, ESTALEE
Bobcat Booster Club, 56, 57; Girls' Recreation, 56; Christian Student Union, 56, 57; Distributive Education, secretary-treasurer, 58; Future Teachers, 56, 57; Girls' Athletic Association, 56, 57; Line-Up Salesman, 56; Sophomore Class Treasurer; Future Homemakers, 56; Junior Classical League, 56, 57; Alta Tri-Hi-Y, 56, 57, 58; Student Council, 56; Student Council Workshop, 56; Junior Prom Publicity Committee; Senior Banquet Decorations Committee; Twirp Week Chairman; Sophomore Orientation Committee.

GALINDO, JESS

GANN, PATSY
Bobcat Booster Club, 56, 58; Girls' Athletic Association, 57; Line-Up Salesman, 57; Thespians, 57, 58; Footlighters, 56; Junior Prom Committee; Senior Banquet Committee; All-School Play, 57; Senior Play Assistant Director.

GARCIA, HECTOR

GARZA, MARY

GARZA, GLORIA
Mixed Chorus, 56, 57.

GARZA, CRUZ

GARZA, YOLANDA

GATLIN, LEIGH ANN

Bobcat Booster Club, 56; National Honor Society, 57, 58; Interscholastic League Typing, 57; Senior Banquet Committee.

GAUNTT, MONETTA

GEORGE, MARYDITH

Bobcat Booster Club, 56, 57, 58; Junior Classical League, reporter, 56, 57; Tex-Anns, 56, 57, head leader, 58; Pheta Tri-Hi-Y, 56, 57, 58; Girl Most Likely To Succeed, 58; Youth Appreciation Week, 58.

GIDEON, KENNETH

Bobcat Band, 56; Math Club, 57; 'B' Team Basketball, 56, 57; Amici Hi-Y, 57; 'A' Team Basketball, 58; Gun Club, 57; Rodeo Band, 56.

GIST, BILLIE JOYCE

GLASSETT, RICKY

'A' Association, 57, 58; Golf, 56; Key Club, president, 57, Senior class director, 58; Math Club, president, 58; National Honor Society, president, 57, 58; Sophomore Class Secretary; Westerner Staff, business manager, 57; Zocahs, 56, 57, vice-president, 58; Student Council, 56, president, 58; 'B' Team Football, 56; 'B' Team Basketball, 56; Boy's State, 57; Southern Association of Student Council Convention, 56; Most Likely To Succeed, 58; Senior Prophecy Committee, 56; 'A' Team Basketball, 57, 58.

GLENN, DANNY

Archery Club, 56; Distributive Education, 57.

GLOVER, MARY

Future Homemakers, 56, 57.

GOFF, FAYETTA

Keystone Tri-Hi-Y, 57, 58.

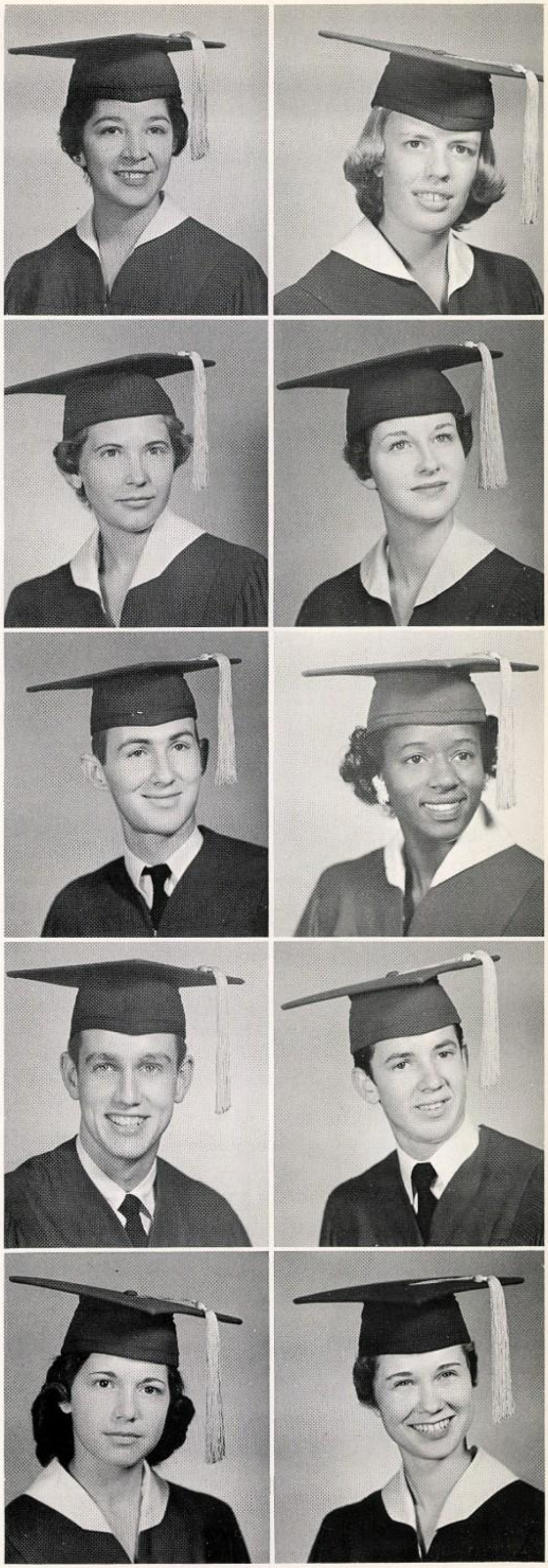

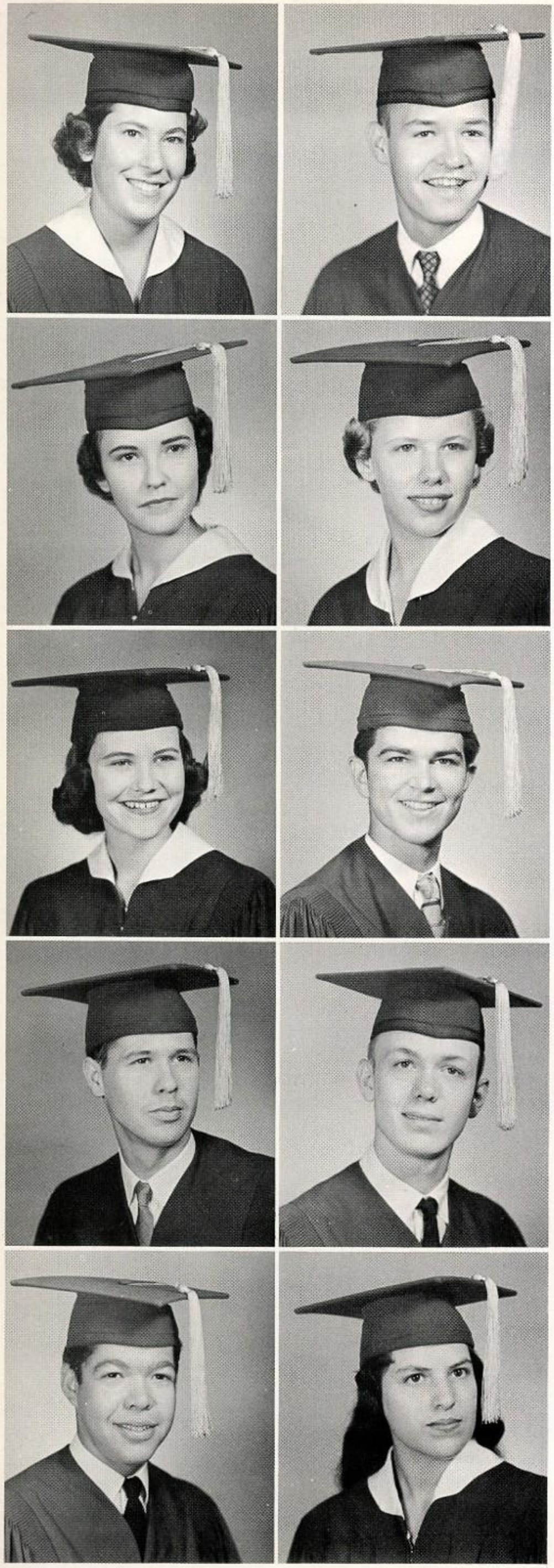

GOLDBERG, NANCY

Bobcat Booster Club, 56, 57, 58; Girls' Athletic Association, 56, secretary, 57; Tex-Anns, 58; Regos Tri-Hi-Y, 57, 58; Tennis, 56, 57; District Junior Doubles Championship, 56.

GORE, JOHNNY

Christian Student Union, 56, 57, 58; Future Farmers, vice-president, 57; 'B' Team Basketball, 56; Senior Play; Dramatics, 58; Student Council Alternate, 57.

GRAHAM, SHIRLEY

Bobcat Booster Club, 56, 57, 58; Line-Up Salesman, 57.

GRAY, SUE

A Cappella Choir, 56, 57, 58; Accompanist, 56, 57, 58; Keystone Tri-Hi-Y, 56, 57, 58; Tennis, 56; Girls' Sextet, 57.

GREEN, SHELLY

GRIDER, LARRY

'B' Team Football, 56, 57.

GRIFFIN, CURTIS

GRIFFIS, BILL

Christian Student Union, 57, 58; Key Club, 56, 57, 58; Math Club, vice-president, 58; Science Club, 58; Zocahs, 56, 57, 58; Track, 56, 57, 58; Student Mayor, 58.

GUAJARDO, ROBERT

GUEVARA, BERNICE

GUNTER, MARY
Bobcat Booster Club, 56, 57, 58; Christian Student Union, 56, 57, 58; Junior Classical League, 56, 57; Math Club, 58; Science Club, secretary-treasurer, 58; Tex-Anns, 56, 57, 58; Pheta Tri-Hi-Y, 56, 57, 58; Youth and Government, 58.

GUTHRIE, JEAN
Bobcat Booster Club, 56; Distributive Education, president, 58; Regos Tri-Hi-Y, corresponding secretary, 58.

GUTTERY, NEAL

HALEY, PAT
Bobcat Band, 57, 58; Bobcat Booster Club, 56; Campus Corral Staff, 57; Christian Student Union, 56; Junior Classical League, 56, 57, 58; San Angelo Symphony Orchestra, 56, 57, 58.

HANZ, EMILIA
A Cappella Choir, 57; Bobcat Booster Club, 57; Distributive Education, 58; National Honor Society, 57, 58; Volens Tri-Hi-Y, 56, world service chairman, 57, social chairman, 58.

HARGROVE, PAT
Distributive Education, 57, 58; Swing and Turn, 56, 57.

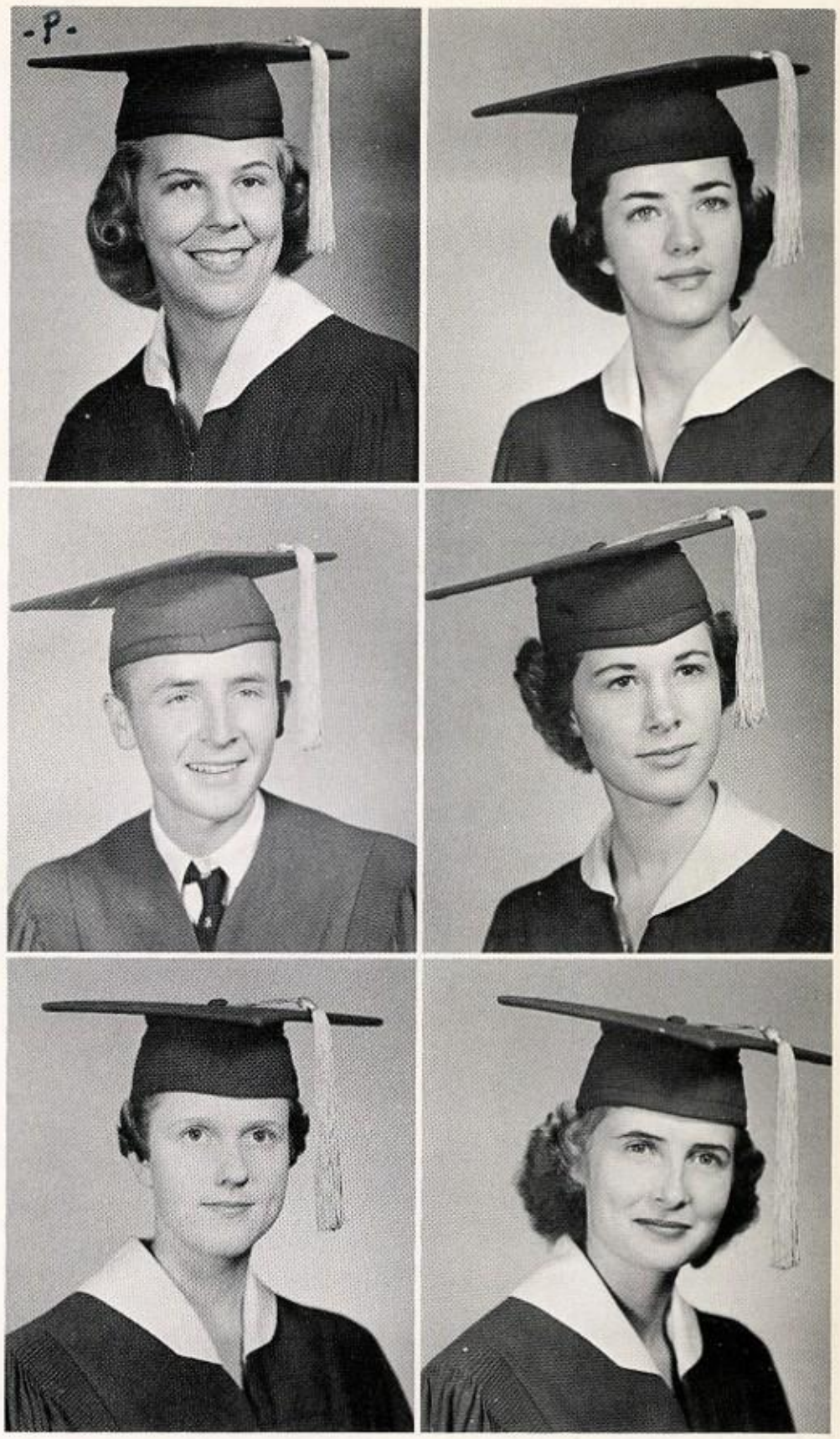

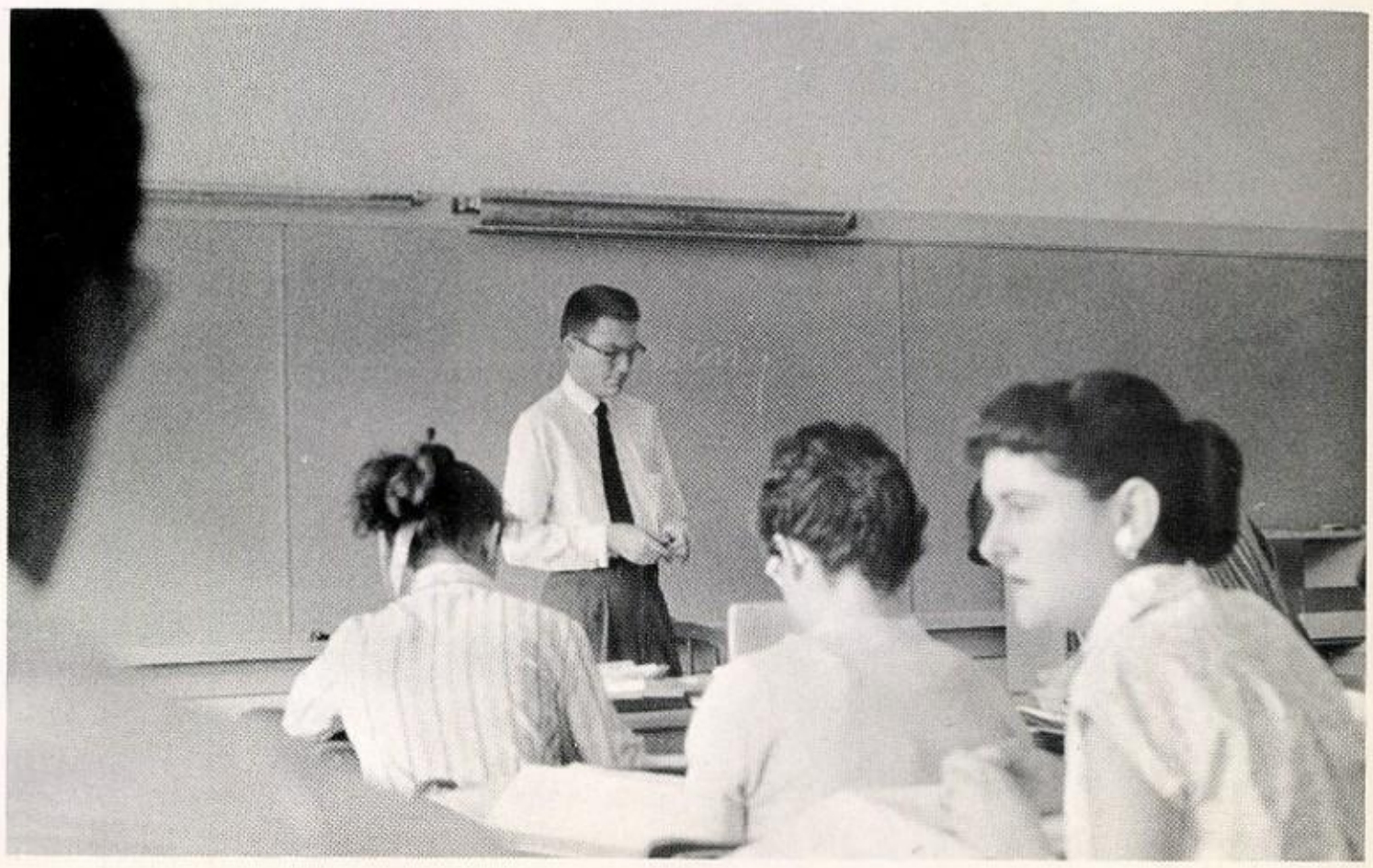

The hall of learning.

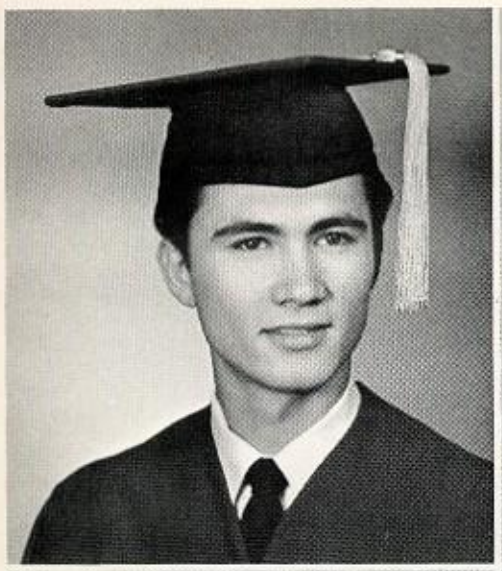

HARRIS, DON
Campus Corral Staff, 57; Distributive Education, 58.

HARRIS, NADINE
Bobcat Booster Club, 57; Christian Student Union, 56, 57, 58; Future Homemakers, vice-president, 57; Alta Tri-Hi-Y, 56, 57, historian, 58; Girls' Choir, secretary-treasurer, 56; Senior Banquet Prophecy.

HARRISON, BOBBIE
Bobcat Booster Club, 58; Volens Tri-Hi-Y, 58; Youth and Government, 58. TRANSFER, FAIRBORN, OHIO: Student Council, 56; Sophomore Class Secretary, 56; Teen-Age Club, 56; Marianetts, secretary, 56; Honor Banquet, 56; Sophomore Dance Committee; Flyer Staff, 56. TRANSFER, CHATTANOOGA, TENNESSEE: Junior Philharmonic Guild, 57; Girls' Chorus, 57; May Day, 57; Porgy and Bess Production Staff, 57; Maroon and White Staff, 57.

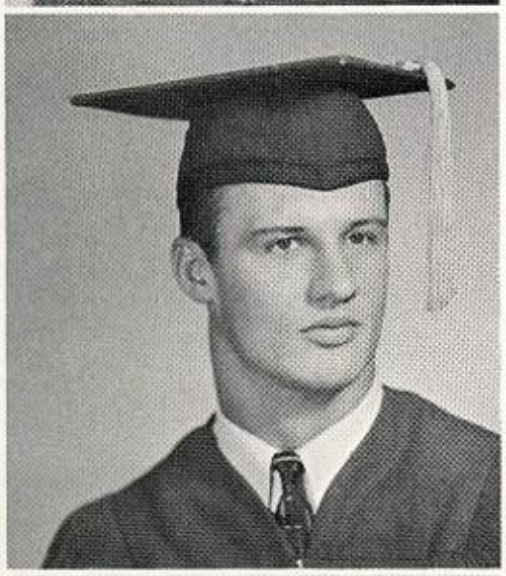

HARTMANN, CURTIS
A Cappella Choir, 58; 'A' Association, 58; 'A' Team Football, 56, 57, 58.

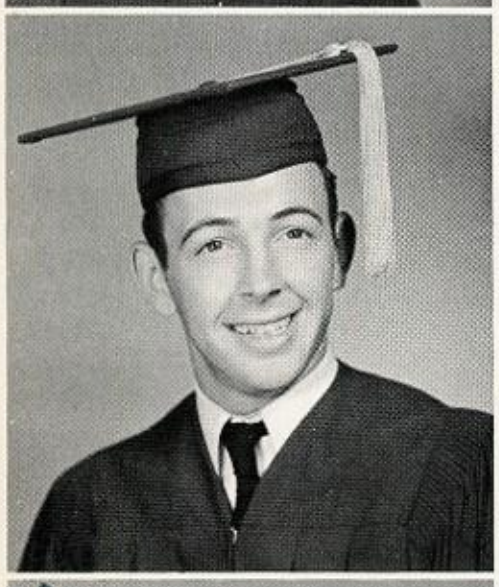

HASTY, RONNIE
Future Farmers, 56, 57; Gun Club, 57.

HAWTHORNE, MAE
Girls' Chorus, 57, 58.

HEATH, LINDA
A Cappella Choir, 56, 57; Future Homemakers, 57; Pheta Tri-Hi-Y, 56, 57, 58.

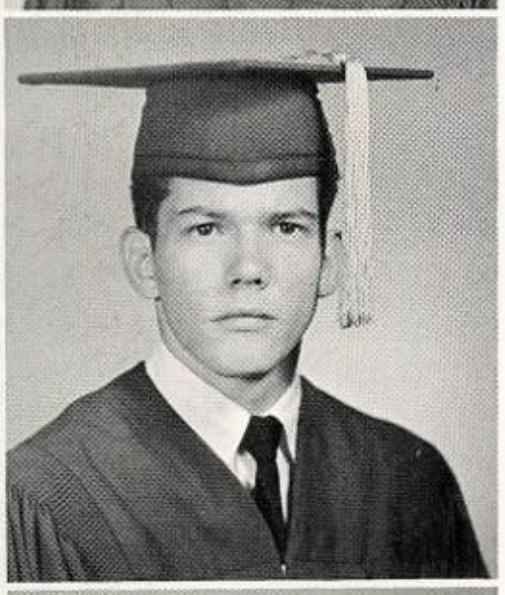

HEMBREE, BILLY

HENDERSON, JUDY
Bobcat Booster Club, 56, 57, treasurer, 58; Girls' Athletic Association, 58; Pheta Tri-Hi-Y, 56, 57, treasurer, 58; Junior Prom Decorations Committee; Senior Banquet Decorations Committee.

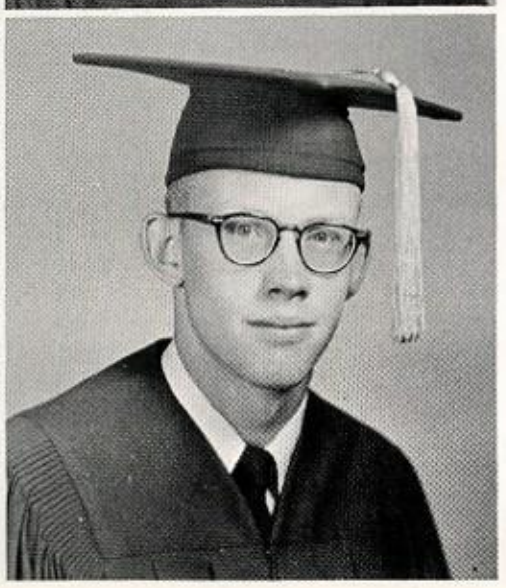

HENLEY, JOHN
Bobcat Band, 56, 57, vice-president, 58; Rock and Rollers Bowling League, 58; 'B' Team Baseball, 57; Rodeo Band, 56.

HENSON, BOB

HENSON, DALE
Bobcat Band, 56, 57; Christian Student Union, 58; Math Club, parliamentarian, 57, 58; Vocational Industrial Club, 58; 'B' Team Football, 56; 'A' Team Baseball, 57, 58; Gun Club, 57; Rodeo Band, 56.

HERNANDEZ, TONY
Track, 58.

HIGGINS, MIKE

HOLCOMB, LEE ROY
A Cappella Choir, 56, 57, 58; Christian Student Union, 56, 57, 58; Science Club, 58; Rock and Rollers Bowling League, 58; Swing and Turn, 56, reporter, 57; Tennis, 56, 57, 58; Student Council, 56, 57, 58; Junior Prom Publicity Committee.

HOLDEN, PEGGY

HOREIS, BILL

HORTON, DAVID
Track, 56.

HOUGHTON, STEPHEN
Distributive Education, 56.

HUBBARD, JUDY
A Cappella Choir, 57, 58; Bobcat Booster Club, 58; Swing and Turn, 57; Volens Tri-Hi-Y, 58.

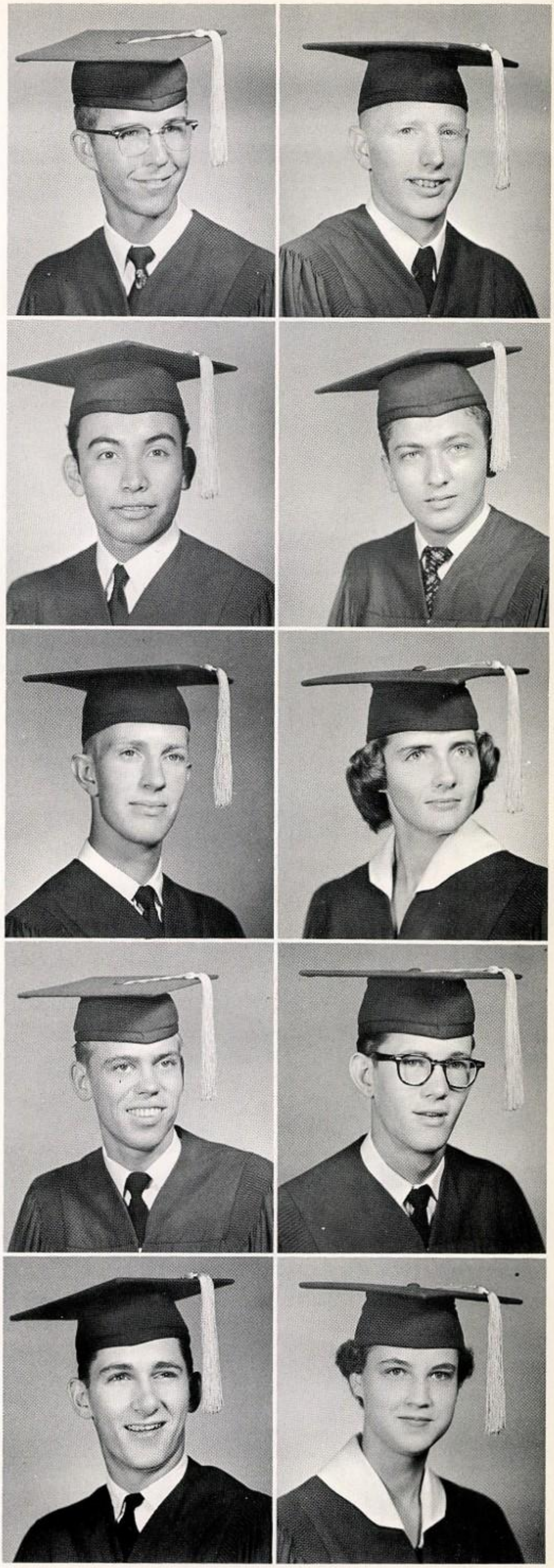

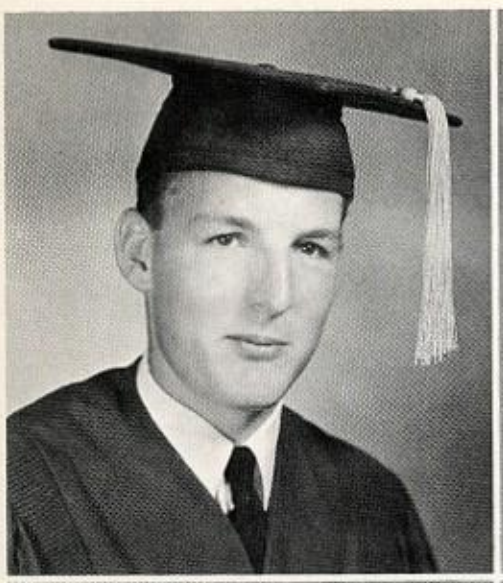

HUNTER, DORWIN
Bobcat Band, 56, 57, 58; All Region Band, 57, 58.

HURT, RONNIE
Bobcat Band, 56; Distributive Education, 58; Chaparrel Hot Rod Club, 58; De Molays, 58.

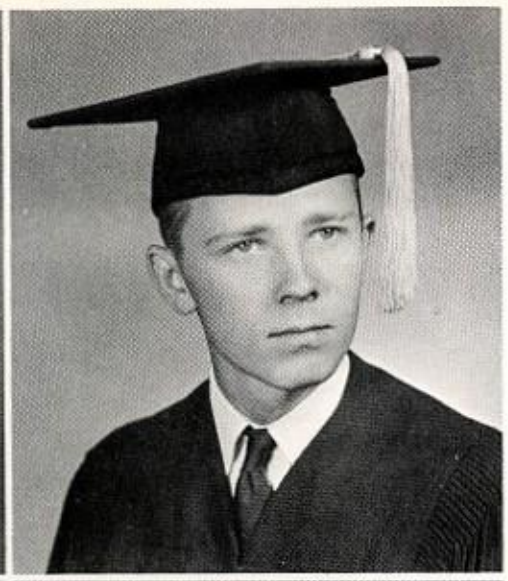

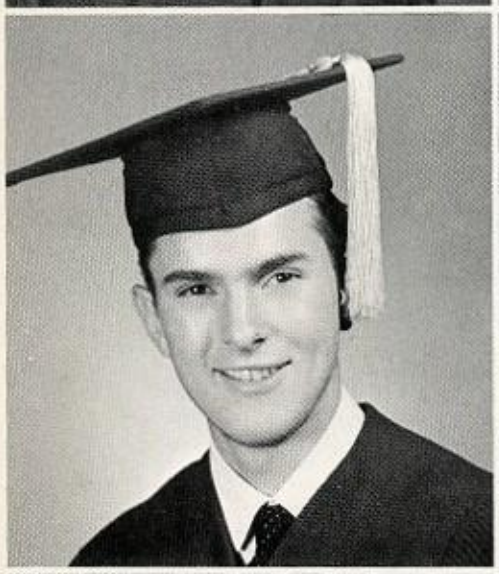

HUTCHINS, ROBERT
Golf, 56, 57, 58; Junior Classical League, 56; Math Club, secretary-treasurer, 58; Science Club, 58; Student Council, 58; Homecoming Committee, 58.

JACKSON, ALICIA
Girls' Recreation, 56, 57, 58; Girls' Volleyball Squad, 56, 57, president, 58; Inter-Club Council, 58; Girls' Athletic Association, 56, 57, 58; Future Teachers, 56, 57.

JACKSON, WAYNE

JACOBS, JO ALICE

JARRATT, DORIS
Archery Club, 56; Girls' Volleyball Squad, 56; Swing and Turn Club, 56, 57; Vocational Industrial Club, 57, 58.

JOHNSON, BETTIE
Bobcat Booster Club, 56, 57, 58; Future Homemakers, 56, parliamentarian, 57; Volens Tri-Hi-Y, 56, parliamentarian, 57, parliamentarian, 58.

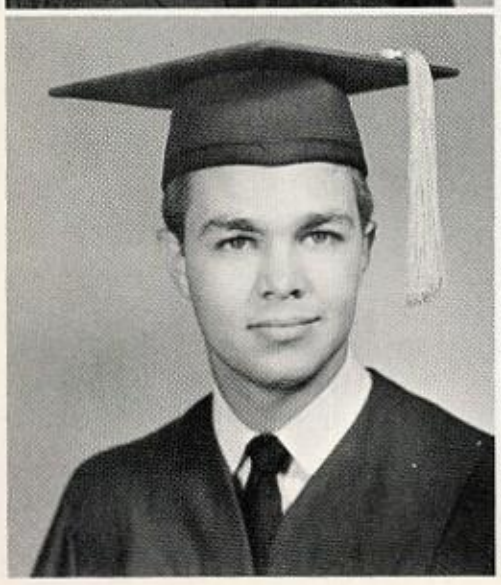

JOHNSON, JERRY
Golf, 56, 57, 58; Zocahs, 56, 57, 58.

JOHNSON, JIMMY
Archery Club, 58; Christian Student Union, 56, 57, 58; Future Farmers, 56, 57; Math Club, 58; Thespians, 58; Debate Team, 57; 'B' Team Football, 56; Gun Club, 57; Senior Play; Junior Prom Committee; Senior Banquet Committee.

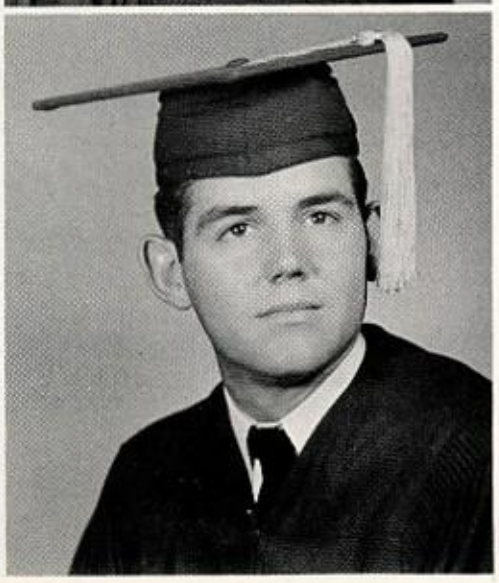

KELLY, DONNA LEA

A Cappella Choir, 58; Bobcat Band, majorette, 56, head majorette, 57, head majorette, 58, secretary-treasurer, 58; Christian Student Union, 58; Girls' Athletic Association, 56; Keystone Tri-Hi-Y, 56, historian, 57, secretary, 58; Westerner Staff, 58; Tennis, 56; Student Council, publicity committee, 57, welfare committee, 57; Footlighters, 56; Homecoming Duchess, 58; Friendliest Girl, 58; All Region Choir, 58; All State Choir, 58; Rodeo Band, 56; Junior Prom Committee, 57; Senior Banquet Committee; West Texas Forum, 57; All Girl Festival Band, 58.

KENNEDY, LILA LYNNE

A Cappella Choir, 57, 58; Future Teachers, 56, 57, secretary, 58.

KENNEMER, CLYDE

Tennis, 57.

KENNEMER, JUNE

A Cappella Choir, 57, 58; Christian Student Union, 56, 57; Future Teachers, 58; Girls' Choir, 56.

KERLEY, DEANNA

KILLINGSWORTH, DAVID

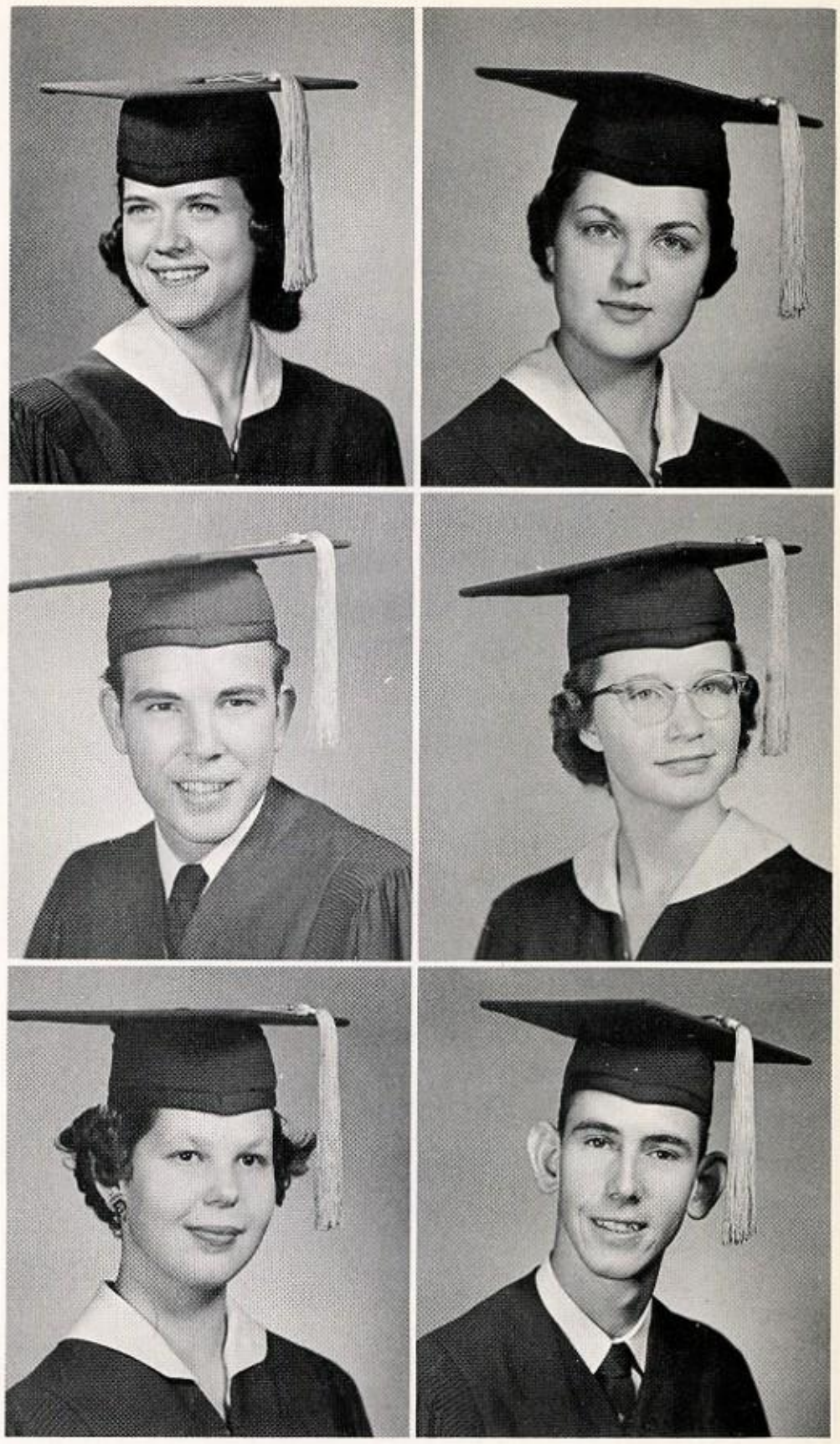

We waited and we waited.

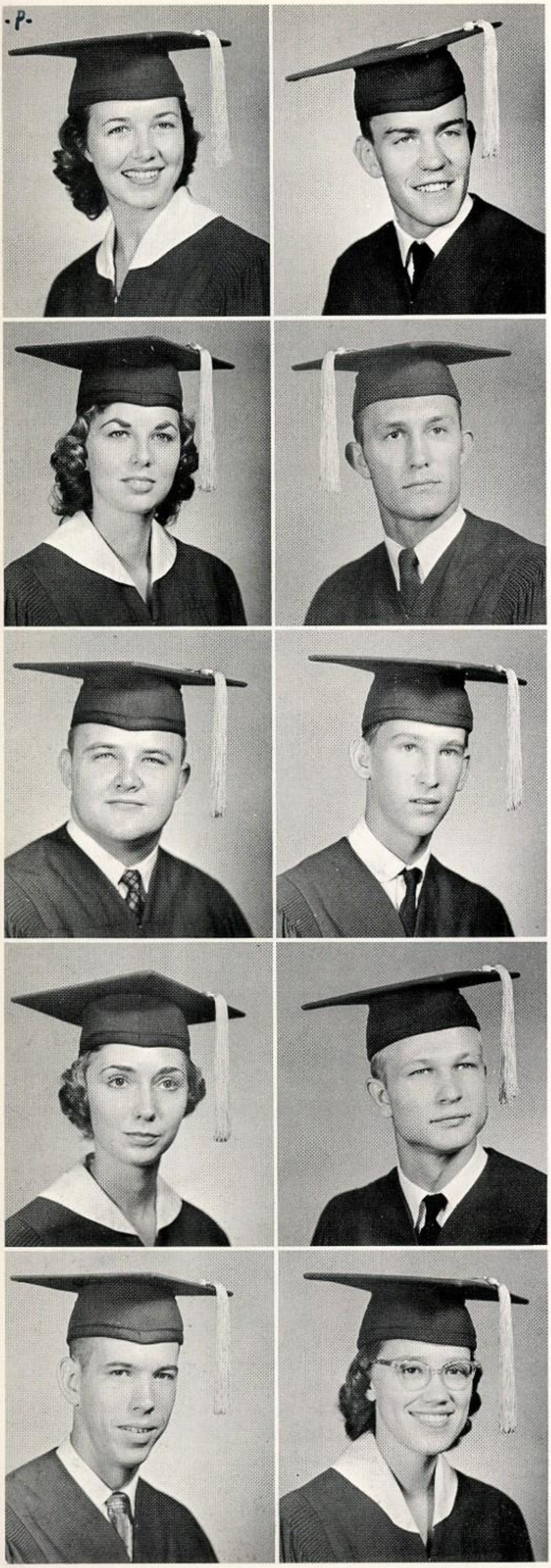

KIMMEY, CAROLYN
Bobcat Booster Club, 56, 57, 58; Cheerleader, 'B' Team, 56; Christian Student Union, 56, 57; Sophomore Class Reporter; Tex-Anns, 57, Leader, 58; Pheta Tri-Hi-Y, 56, 57, 58; Junior Prom Decorations Committee; Senior Banquet Committee.

KIMREY, MICKEY
Future Homemakers, 56; Future Farmers, treasurer, 58.

KING, EDNA RAE
Trades and Industries, 57, 58; Vocational Industrial Club, 57, 58.

KIRCHMAN, MAC
A Cappella Choir, 56, vice-president, 57; 'A' Team Football, 57.

KNIGHT, ROGER
Future Farmers, 57; Greenhand Chapter president, 58; Inter-club Council, 57.

KUNATH, CARL
Golf, 56, 57.

LAIRD, BARBARA
Bobcat Booster Club, 56, 57; Christian Student Union, 56; Girls' Athletic Association, 56; Keystone Tri-Hi-Y, 57, 58.

LANDGRAF, BOBBY

LAUDERDALE, ROBERT
Civil Air Patrol, Squadron 3, 57, 58, Senior Crew Leader.

LAWRENCE, LINDA
Badminton Tournament, 57.

LEMON, RONNIE

LEWIS, JIM
Junior Classical League, 56; Math Club, 58.

LOLLAR, SUE
Girls' Volleyball Squad, 56; Future Homemakers, 56, reporter, 57; Distributive Education, reporter, 58.

LONG, ANN
Bobcat Booster Club, 56, 57; Alta Tri-Hi-Y, 56, 57, 58; Student Council, 58.

LOPEZ, ELBERTO
Future Teachers, 56, 57.

LUCE, JOHNNY
Alley Blazers, secretary, 56; Rock and Rollers Bowling League, secretary, 56; 'B' Team Football, manager, 56, manager, 57.

LYONS, LINDA
Bobcat Booster Club, 56, 57, 58; Christian Student Union, 56, 57, 58; Alta Tri-Hi-Y, 56, 57, parliamentarian, 58; Westerner Staff, 57; Senior Banquet Decorations Committee; Senior Play; Junior Prom Committee, 57.

McCLUNG, DAN
Christian Student Union, 56, 57, 58; Future Teachers, president, 56, president, 57, 58; Junior Class President; Key Club, junior director, 57, president, 58; Science Club, 58; Student Council 57; 'B' Team Football, 56, 57; Boys State, 57; Junior Rotarian, 57, 58; District XI Future Teachers, president, 57; Texas Future Teachers, president.

McCLUNG, JACK E.
Christian Student Union, 56, 57, 58; Future Farmers, junior secretary, 56, secretary, 57; Student Council, 56, 57, 58; Gun Club, 57.

McDANIEL, DAVID
Bobcat Band, 57, 58; Math Club, 58; National Honor Society, 57, 58.

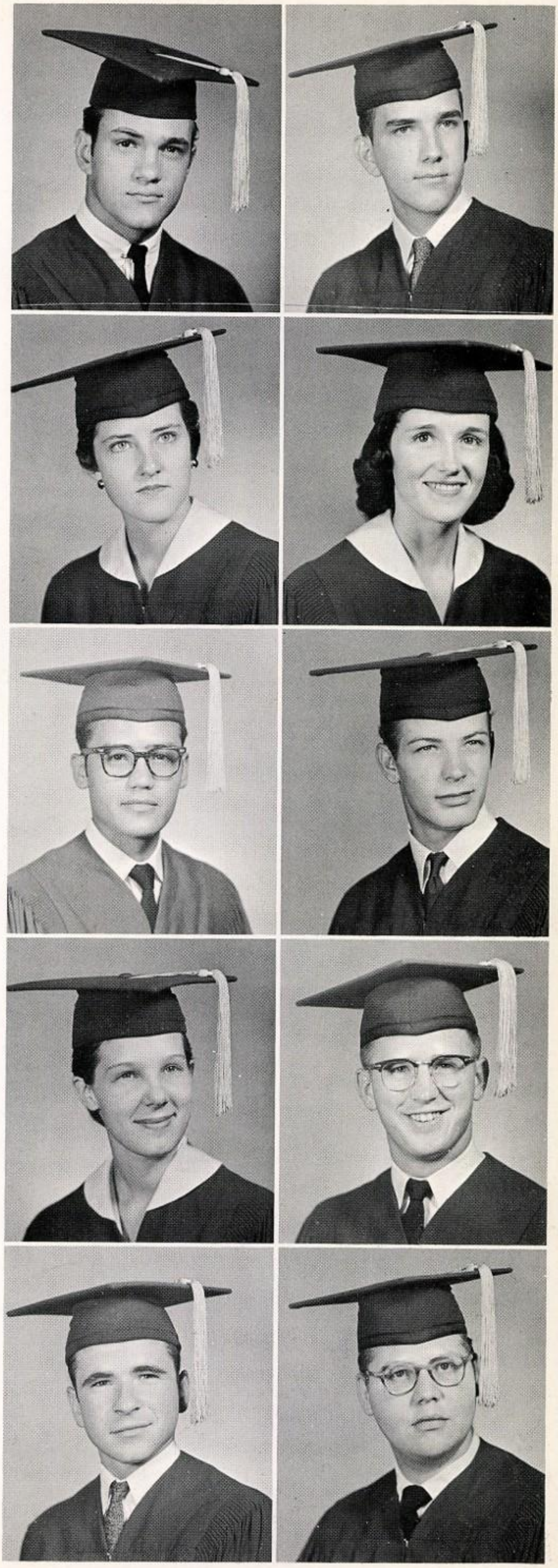

McGILVRAY, MARY ANN
Future Nurses, 56, 57, president, 58.

McGUINESS, JERRY

McINTIRE, LOUISE
A Cappella Choir, 57, 58; Future Teachers, 56, song-leader, 57, treasurer, 58; Junior Librarians, 57; National Society, 57, 58.

MARSHALL, MAURICE
Bobcat Band, 56, alternate drum major, 57, alternate drum major 58; Rodeo Band, 56; Radio Band, 56; Amici Hi-Y, 56.

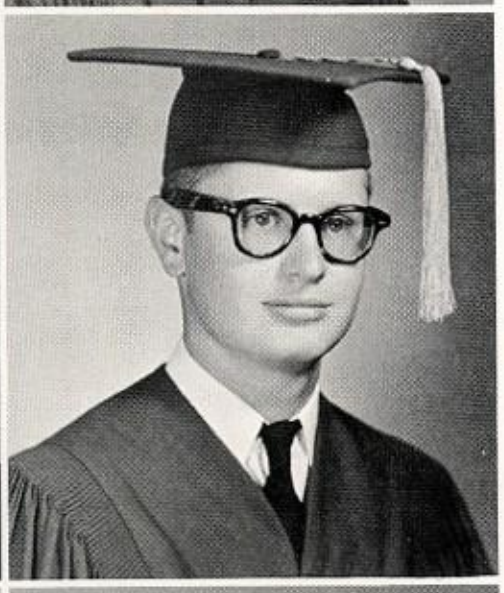

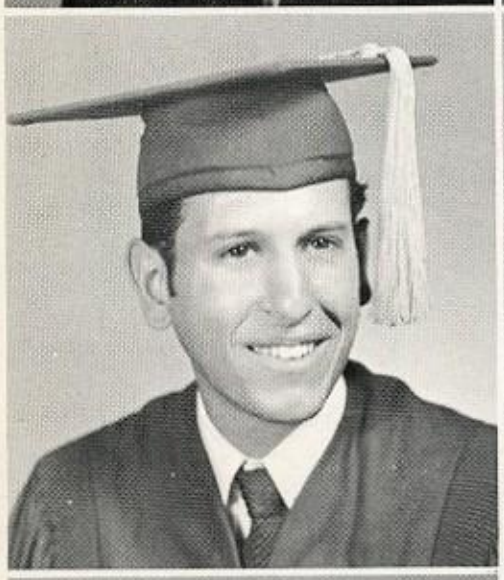

MARTINEZ, ZEKE
'A' Association, 57.

MASON, PATRICIA
Bobcat Booster Club, 56, 57; Regos Tri-Hi-Y, 57, 58; Footlighters, 56; Girls' Athletic Association, 56, 57; Mid-term graduate.

MASSEY, DALE
Bobcat Band, 56, 57; Bobcat Band Sight Reading, 56, 57; Key Club, 57, 58; Math Club, 57, 58.

MAXWELL, EVELYN

MEERS, HELANE
Bobcat Booster Club, 56, 57, 58; Girls' Athletic Association, 56; Dramatics Club, 56, 57.

MENCHACA, ELODIA
Bobcat Booster Club, 56, 57; Future Homemakers, 56; Future Nurses, 56, 57; Vocational Industrial Club, 58

MENCHACA, MARTHA
Bobcat Booster Club, 57; Future Nurses, 56, 57; Future Teachers, 57.

METCALF, ANNE
A Cappella Choir, 57, 58; National Honor Society, 57, 58; Thespians, vice-president, 57, 58; Keystone Tri-Hi-Y, 56, 57; All-School Play, 56; Interscholastic League Contest Play, 57; Senior Play, 58; A Cappella Variety Show, 57.

MEYERS, DALENE
Bobcat Booster Club, 56, 57; Future Homemakers, secretary, 56, reporter, 57, president, 58; Regos Tri-Hi-Y, 56, corresponding secretary, 57, vice-president, 58; Youth and Government, 57, 58; Junior Prom Decorations Committee; Senior Banquet Committee; Pre-Legislative, 57, 58; Inter-Club Council, 57.

MILLER, GILLY
Christian Student Union, 56, 57, 58; Math Club, 58; 'B' Team Football, 57; Senior Banquet Publicity Committee.

MILLIKEN, KENNETH
'A' Association, 56, 57, president, 58; Zocahs, 56, 57, sergeant-at-arms, 58; Baseball, 56, 57, 58; 'A' Team Football, 56, 57, 58.

MORALES, JAMES

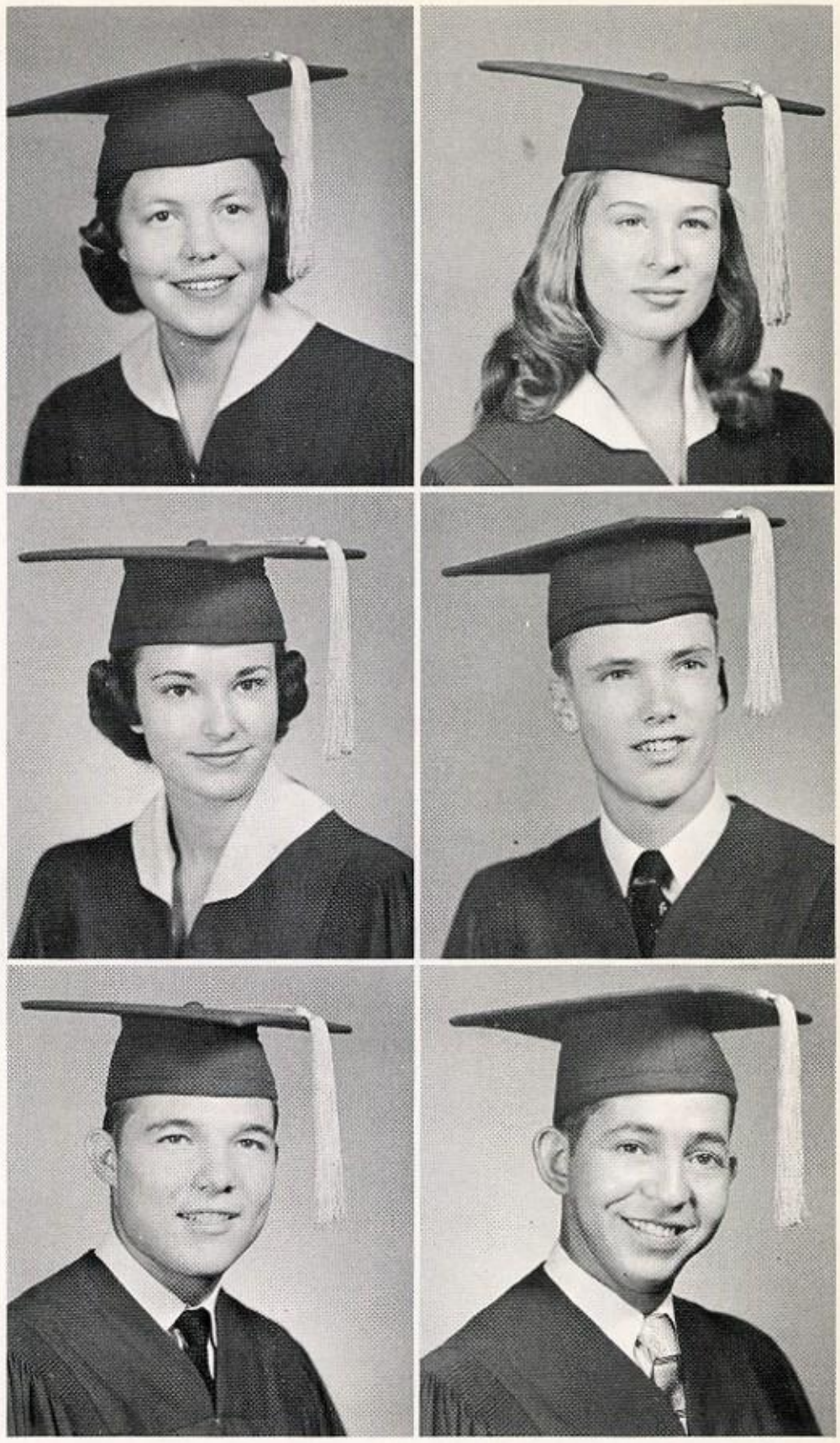

Buzz-buzz-saw-saw

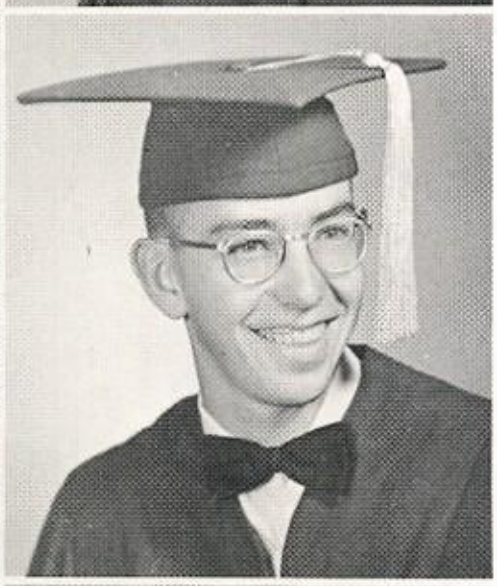

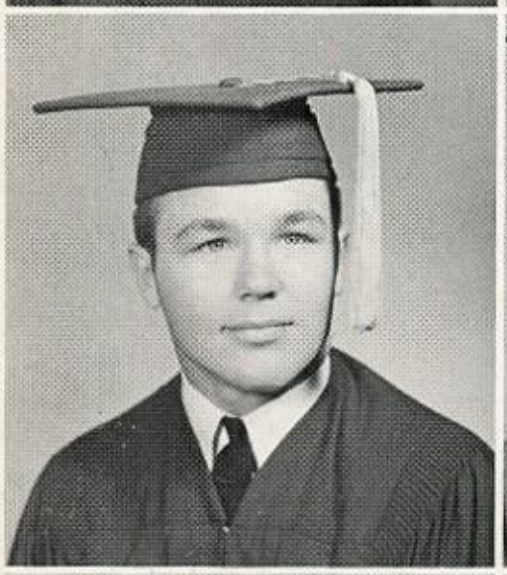

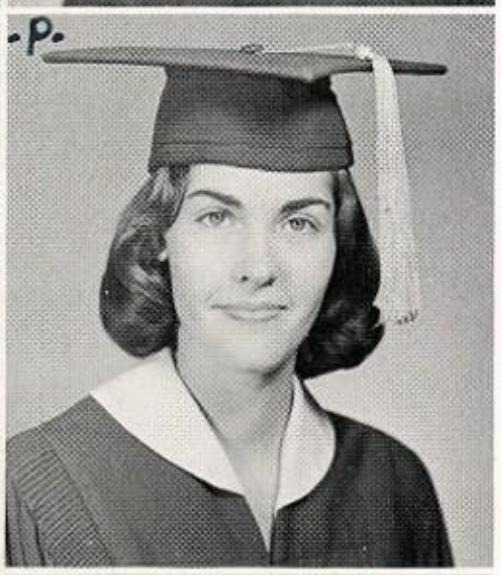

MOTL, BETTY SUE

Girls' Volleyball Squad, 56, manager, 57; Girls' Athleti Association, reporter, 56, 57; Christian Student Unior 56, 57, 58; Swing and Turn, 56, sergeant-at-arms, 57 Vocational Industrial Club, 57, reporter, 58; Trades an Industries, 56, 57.

MURRAY, JUANITA

Campus Corral Staff, 57; Future Teachers, 56, 57, l brarian, 58; Junior Librarians, 57, district reporter, 58

NASON, BARBARA

Bobcat Booster Club, 56, 57, 58; Campus Corral Staf 57, 58; Christian Student Union, 56, 57; Future Teacher reporter, 57, reporter, 58; Junior Classical League, 56 Volens Tri-Hi-Y, parliamentarian, 56, reporter, 57; West erner Staff, co-editor, 58; Inter-Club Council, 57, 58 Interscholastic League Journalism Contest, 57, 58.

NELMS, G. W.

Key Club, 58; Vocational Industrial Club, 57, 58; De bate, 58.

NEWMAN, TOMMY

'A' Association, 57, 58; Christian Student Union, 56, 5 58; Key Club, 57; Math Club, 58; Science Club, 58; 'A Team Football, manager, 57, 58; Senior Play, 58.

NIXON, CAROLYN

Future Homemakers, 56, parliamentarian, 58; Voler Tri-Hi-Y, 56, 57, 58; Betty Crocker Homemaker o Tomorrow Award, 58; State Future Homemakers Rep resentative, 56.

NORRIS, REX

'A' Association, 58; Math Club, 58; 'B' Team Footbal 56, 57; Gun Club, 56, 57; Senior Play.

NUTT, SAMMYE

Bobcat Booster Club, 56, 57, vice-president, 58; Junio Classical League, parliamentarian, 56; Junior Class Treas urer; Tex-Anns, 57, 58; Pheta Tri-Hi-Y, 56, 57, 58 Junior Prom Duchess, Homecoming Duchess, 58; Run ner-Up, Senior Class Favorite.

O'BANON, PEGGY

O'BARR, VIRGINIA

Bobcat Booster Club, 56, 57; Christian Student Unior 56, 57, secretary, 58; Future Farmers Sweetheart, 56 Pheta Tri-Hi-Y, 56, 57, secretary, 58.

ODELL, GARY

OGDEN, DWAYNE
Future Farmers, 57, vice-president, 58; Gun Club, 57; Judging Team, 57.

OHLENBURG, JONNY
Christian Student Union, 56, 57, 58; Future Farmers, 56, 57; Math Club, 58; 'B' Team Football, 57; 'A' Team Baseball, 58.

OLIVE, BETTYE
Bobcat Booster Club, 56, 57, 58; Cheerleader, 56, 57, 58; Christian Student Union, 56, 57, 58; Thespians, 57, 58; Pheta Tri-Hi-Y, 56, 57, 58; All-School Play, 57; Senior Play; Junior Prom Duchess; Homecoming Queen, 58; Best All-Round, 57; Senior Favorite, 58.

ORLEBEKE, PETE
Bobcat Band, 56, 57, president, 58; Key Club, 58; Math Club, 58; Amici Hi-Y, secretary, 56, secretary, 57; Rodeo Band, 56; All-Region Band, 57, Radio Band, 56; Tri-State Solo, 57, 58.

ORTIZ, STEVE

OWEN, CLYDE

PALMER, BLAINE

PEARSALL, DAISY
Tex-Anns, 56, 57, 58; Inter-Denominational Youth Council, secretary, 58.

PEEL, BUDDY
Bobcat Band, Rodeo Band, 56, 57; Math Club, 58; Track, 58.

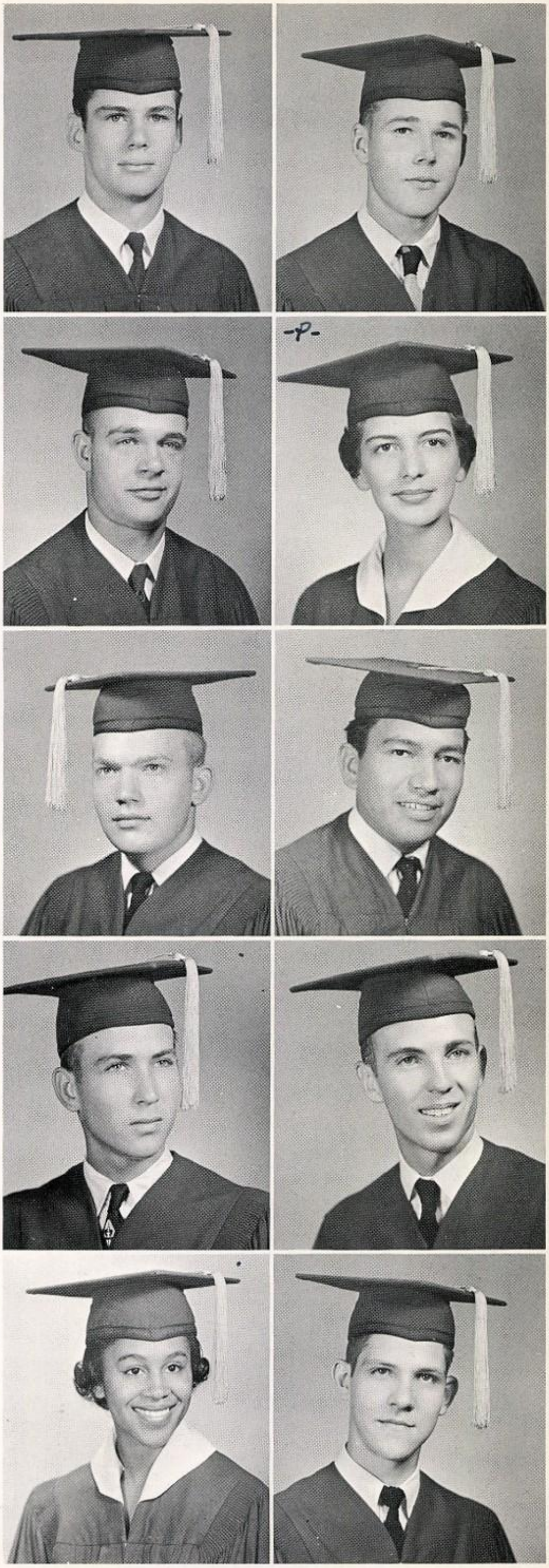

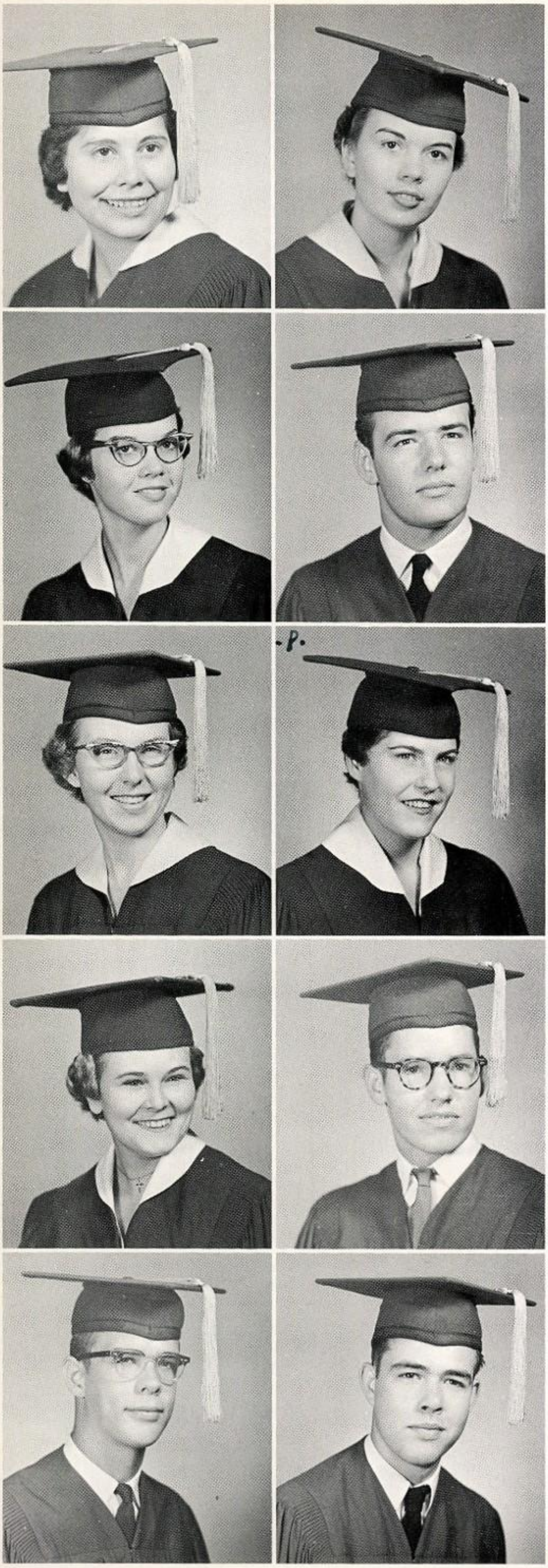

PEREZ, LOVELIA

PERRY, RAMONA

PHILLIPS, PHYLLIS

Bobcat Booster Club, 56, 57; Campus Corral Staff, 57 editor, 58; Christian Student Union, 56, 57, 58; Junio Class reporter, 57; National Honor Society, 57, vice president, 58; Alta Tri-Hi-Y, 56, historian, 57, vice president, 58; Westerner Staff, 58; Student Council, 56 reporter, 58; Junior Prom Committee; Senior Play, Senio Banquet Committee; Interscholastic League, Journalism Contest, 57, 58; Inter-Denominational Youth Council, 57 58; Inter-Club Council, 57, 58.

PIPKIN, KEITH

PLUMMER, BETTY

Bobcat Band, 56, 57, 58; Christian Student Union, 56 Future Homemakers, 56; Rodeo Band, 56.

POLK, NAN

Bobcat Booster Club, 56, 57, 58; Christian Studen Union, 56, 57, 58; Pheta Tri-Hi-Y, 56, 57, 58; Westerne Staff, 57; Student Council, 57; Youth and Government 58; Sophomore Orientation; Junior Prom Committee Senior Banquet Committee; Senior Play; Pre-Legis lative, 57.

POPE, POLLY

POPHAM, HAROLD

A Cappella Choir, 56, 57, 58; Tennis, 56, 57; All-State Chorus, 56, 57; Regional Choir, 58.

PRICE, DODD

PRICE, JACKIE

Key Club, 57, 58; Math Club, 57, 58; Tennis, 56; Amic Hi-Y, 56, 57; De Molays, 56, 58; Gun Club, 56, 57.

PRICE, LINDA
Bobcat Booster Club, 56, 58; Christian Student Union, 56, 58; Senior Class Secretary; Tex-Anns, 56; Alta Tri-Hi-Y, 56, 58; Student Council, 56; Sophomore Orientation; Senior Play Publicity Committee; Senior Banquet Publicity Committee; Youth and Government Pre-Legislative, 58; TRANSFER, ITALY: Girls' Recreation; TRANSFER, GERMANY: Booster Club, 57; Junior Class Secretary; Junior-Senior Prom Committee, 57.

PRYOR, JOE
Bobcat Band, 56; Rodeo Band, 56; Math Club, 57, 58; Chaparral Auto Club, 56, 57.

RATLIFF, BILLIE FAYE
Bobcat Booster Club, 57, 58; Christian Student Union, 56, 57, 58; Future Teachers, 57, 58; Volens Tri-Hi-Y, 56; YMCA Council, 57, vice-president, 58.

RAY, EL ROY
Archery Club, 57, 58.

REED, JOHN
Rock and Rollers Bowling League, 56.

RIVERA, FRANCES
Future Homemakers, 56.

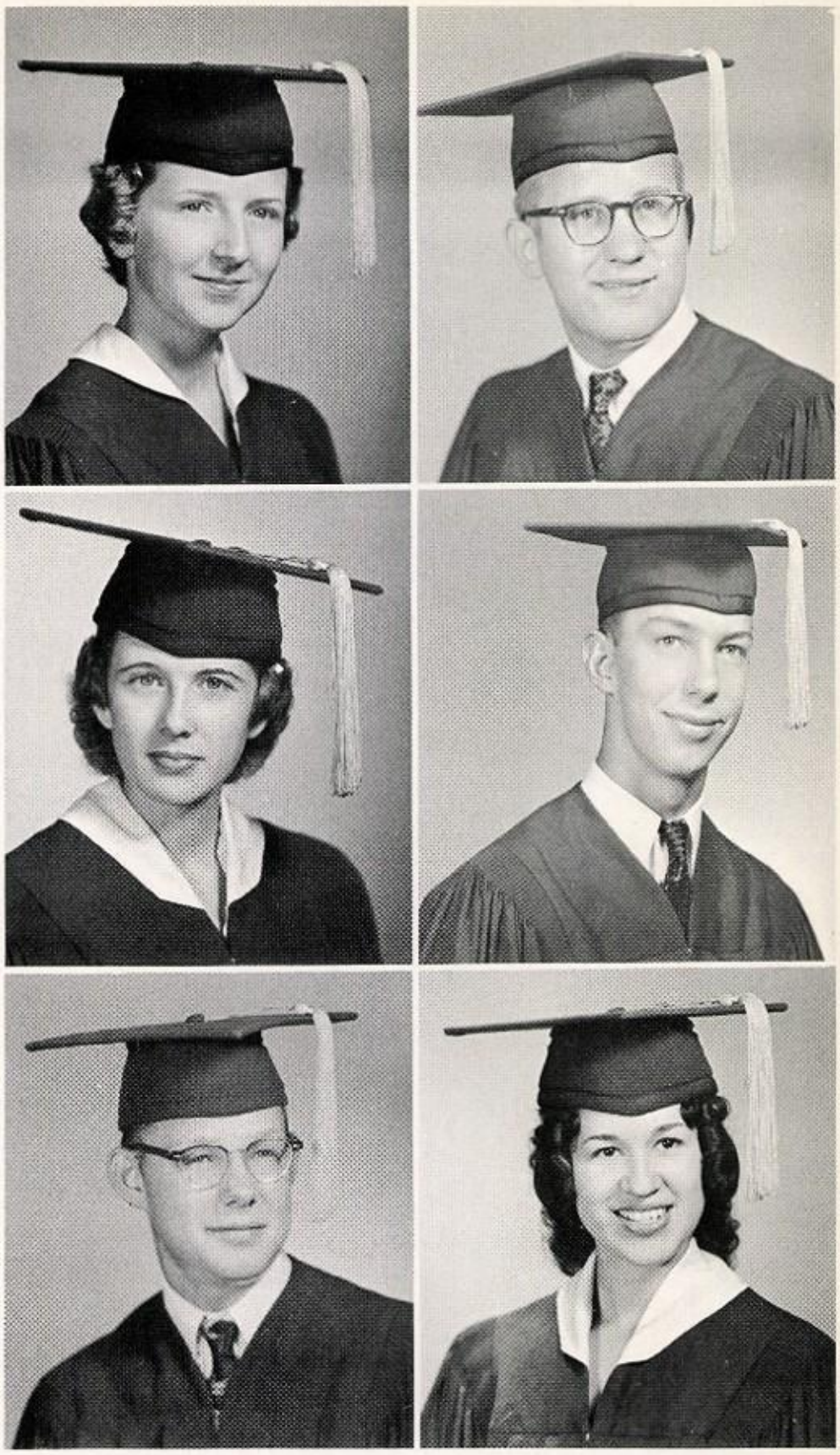

It says right here . . . . .

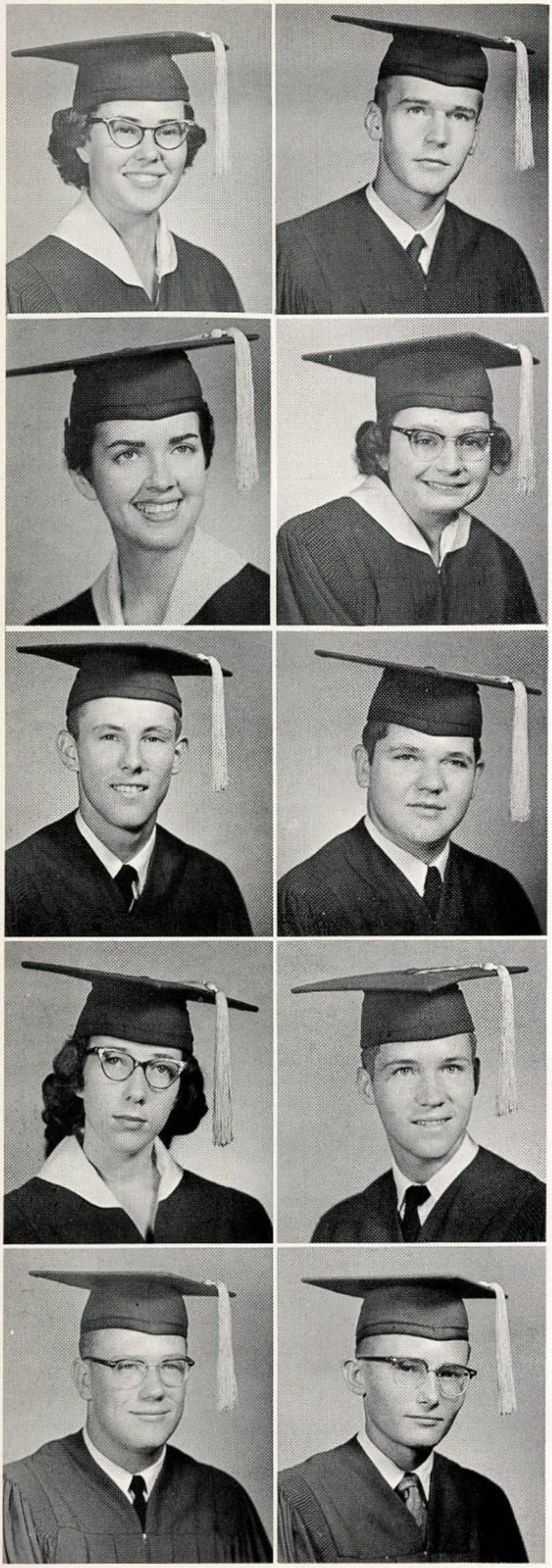

ROBBINS, JANIECE

ROBERTS, DICK

ROBINSON, LINDA KAY

Bobcat Booster Club, 56, 57, 58; Campus Corral Staff 57, 58; Christian Student Union, 56, 57, 58; Future Teachers, 58; Junior Classical League, 56; Junior Librarians, reporter, 57; National Honor Society, 57, 58; Volens Tri-Hi-Y, 56, president, 57, secretary, 58; Westerner Staff, co-editor, 58; Youth and Government 57; Inter-Club Council, 57; Interscholastic League Typing Contest, 57; Hi-Y Council, chaplain, 57; Girls Chorus, 56.

ROCHE, MARGARET

Future Homemakers, 57.

RODGERS, WALTER

'A' Association, 58; Bobcat Band, 56; Math Club, 57.

ROEHL, JEROME

Junior Classical League, 56; Math Club, 58.

ROGERS, GINGER

Tex-Anns, 56, 57; Student Council, 57, 58.

ROHATSCH, BOBBY

RORK, BOB

'A' Association, 58; Christian Student Union, 56, 57, 58; Key Club, 57, 58; Math Club, 57, 58; 'B' Team Football, 56.

ROSSER, JIMMIE

ROTHELL, GEORGE
Bobcat Band, 56, 57, 58; Radio Band, 56; Rodeo Band, 56.

RUSSELL, DOROTHY
Future Homemakers, 56.

RYCHLIK, JERRY
Vocational Industrial Club, 58.

SANDERS, MARY ANN

SANDERS, MAX
'A' Association, 57, vice-president, 58; Alley Blazers, 56; Archery Club, 56; Christian Student Union, 56, 57, 58; Science Club, 56, 57; Swing and Turn, 56, 57; Zocahs, 56, 57, chaplain, 58; 'B' Team Football, 56; 'A' Team Football, 57, 58; Senior Play.

SANDERS, WANDA JANETTE
Distributive Education, 58; Swing and Turn, 56.

SAPAUGH, MARVIN W.
A Cappella Choir, 57, reporter, 58; Cheerleader, alternate, 58; Cheerleader, Head, 'B' Team, 58; Future Teachers, 58; Math Club, 57, 58; Rock and Rollers Bowling League, 56, reporter, 57; Student Council, 56, alternate, 57, alternate, 58; Track, 58; West Texas Forum, 56; All State Choir, 58; Inter-Club Council, 57, 58; Public School Week, chairman.

SCHANTZ, SANDRA
Bobcat Booster Club, 56, 57; Campus Corral Staff, 57, 58; Tex-Anns, 56, 57, 58; Keystone Tri-Hi-Y, 57, 58; Westerner Staff, 56; Orchestra, 56, 57.

SCHMIDT, SU ANN
Bobcat Booster Club, 56, 57, 58; Future Homemakers, 56; Future Teachers, 57; Volens Tri-Hi-Y, social chairman, 56, vice-president, 57, world service chairman, 58; Hi-Y Council, chaplain, 58; Tennis, 56.

SCHWARTZ, JOANIE
Bobcat Booster Club, 56; Tennis, 56; Footlighters, 56; Senior Banquet Prophecy Committee.

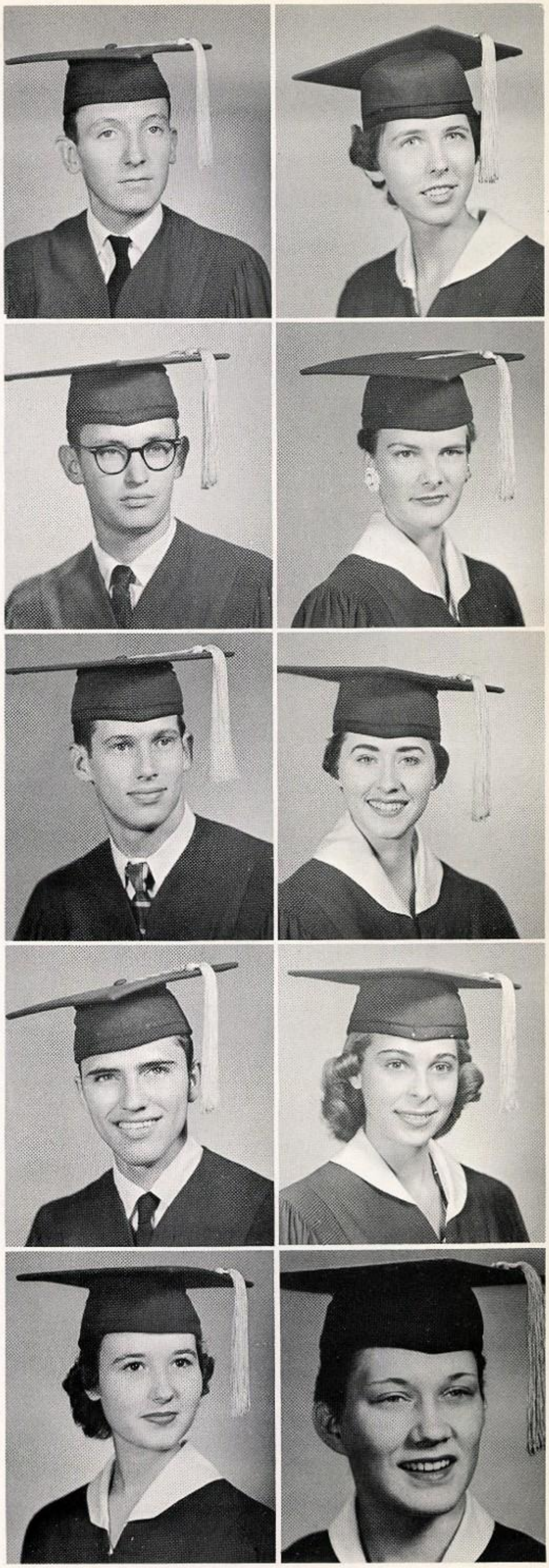

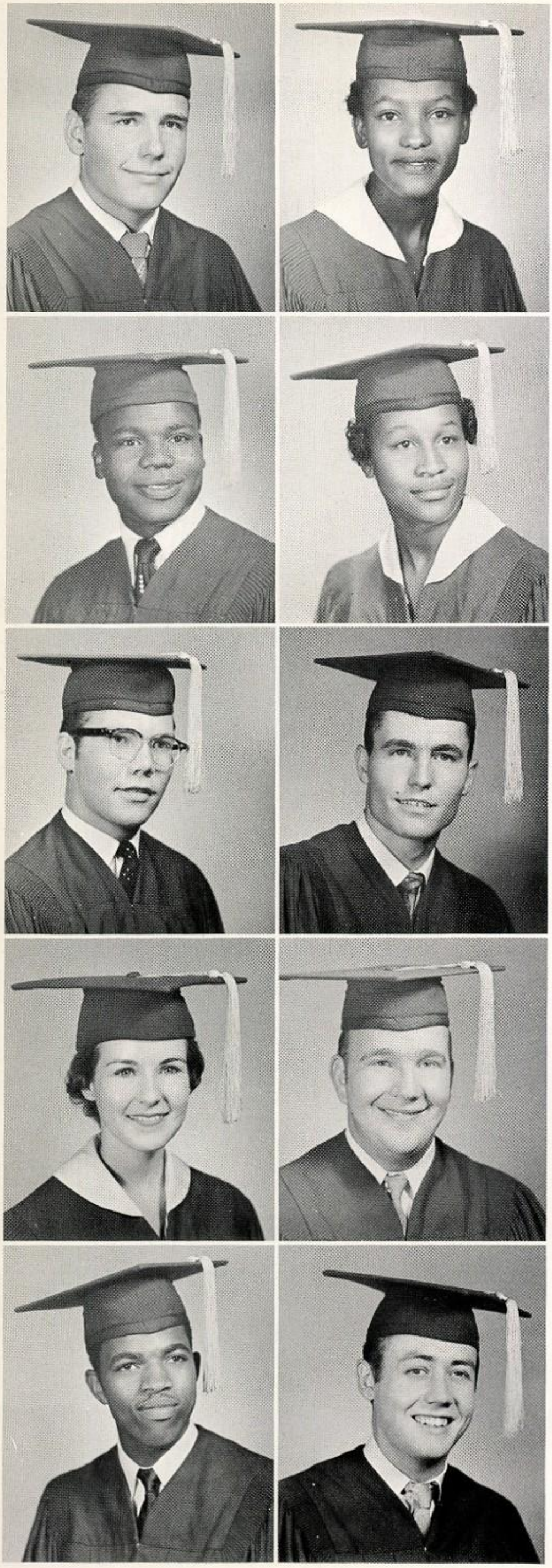

SCHWARTZ, KENNETH
Future Farmers, 56, 57, 58; Future Teachers, 56.

SCOTT, DOROTHY JEAN
Girls' Volleyball Squad, 57, 58; Future Homemakers 57, 58.

SCOTT, JAMES
'B' Team Football, 56.

SCOTT, JOLENE
National Honor Society, 57, 58.

SHARP, WAYNE
Junior Librarians, 56; De Molays, junior counselor, 57, 58; 4-H Club, 56, state representative to meet President Eisenhower, 57, president, 58.

SHEEN, JOHN
Vocational Industrial Club, first vice-president, 58.

SHOEMAKER, MADELYN
Bobcat Booster Club, 58; TRANSFER, EL PASO: Junior 'Y' Teens, treasurer, 54, reporter, 55; National Junior Honor Society, 54, secretary, 55; Beauty Contest, 54, 55; Hatchett Tri-Hi-Y, 55, 56, 57; Future Homemakers, 55, 56, 57.

SHROYER, BILL
Future Farmers, 55, 57; Swing and Turn, 55.

SIMMS, GENE AUSTIN

SIMS, ROBERT

SKELTON, LA VERNE
Art Club, 58; Future Homemakers, president, 56.

SKELTON, STANCEL
Vocational Industrial Club, president, 57, 58.

SMITH, KAY
Bobcat Booster Club, 57; Girls' Recreation, 56; Future Homemakers, 56, 57; Junior Librarians, 56, 57; Tennis, 56.

SMITH, KENT

SNODGRASS, GEORGE
Future Farmers, 56, 57.

SOAR, JENNIFER
A Cappella Choir, 58; Thespians, 58; Volens Tri-Hi-Y, 58. TRANSFER, CARACAS, VENEZUELA: Junior Class Treasurer; Sophomore Class Treasurer; Bowling Club, 57.

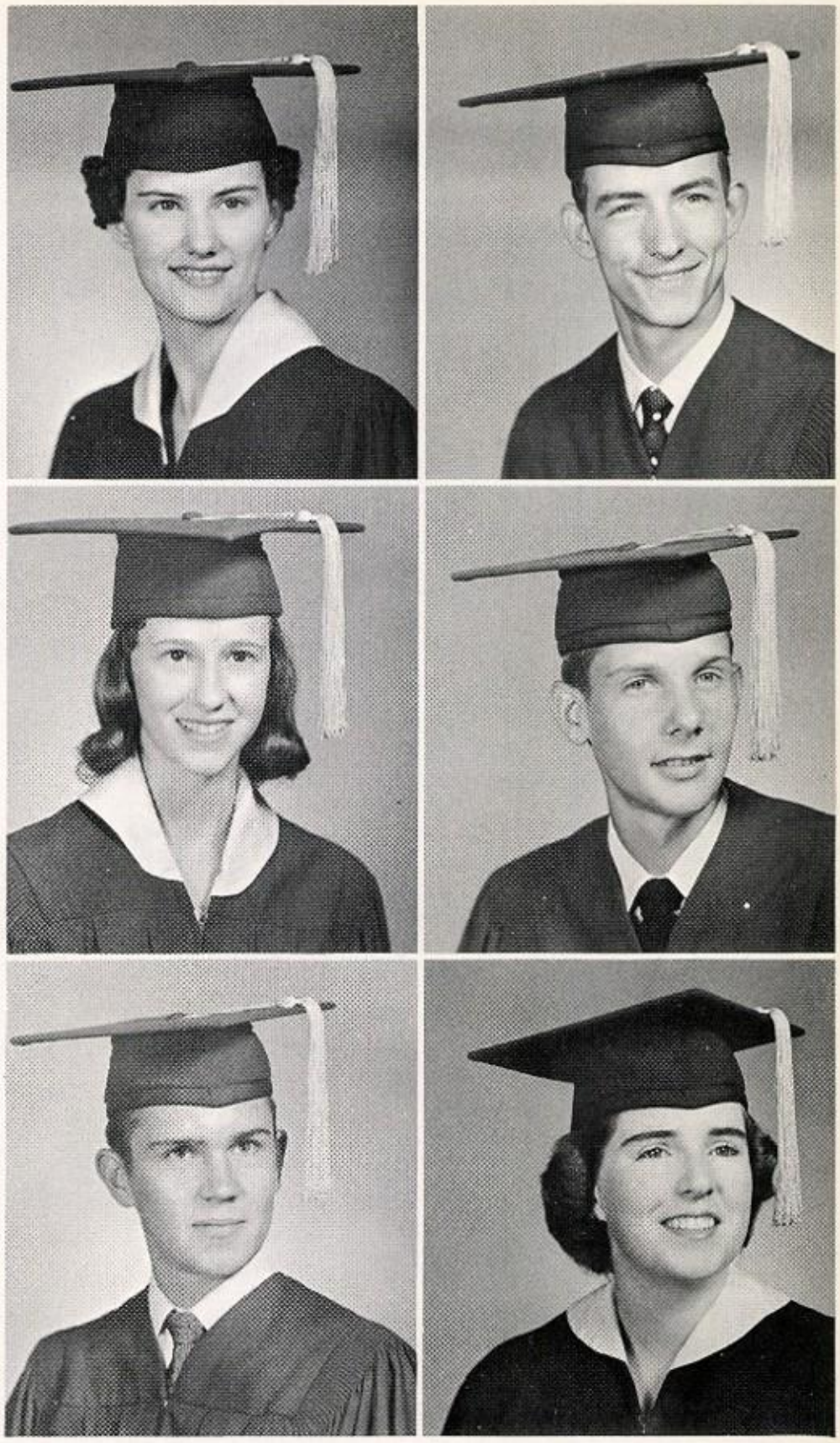

Money, Honey.

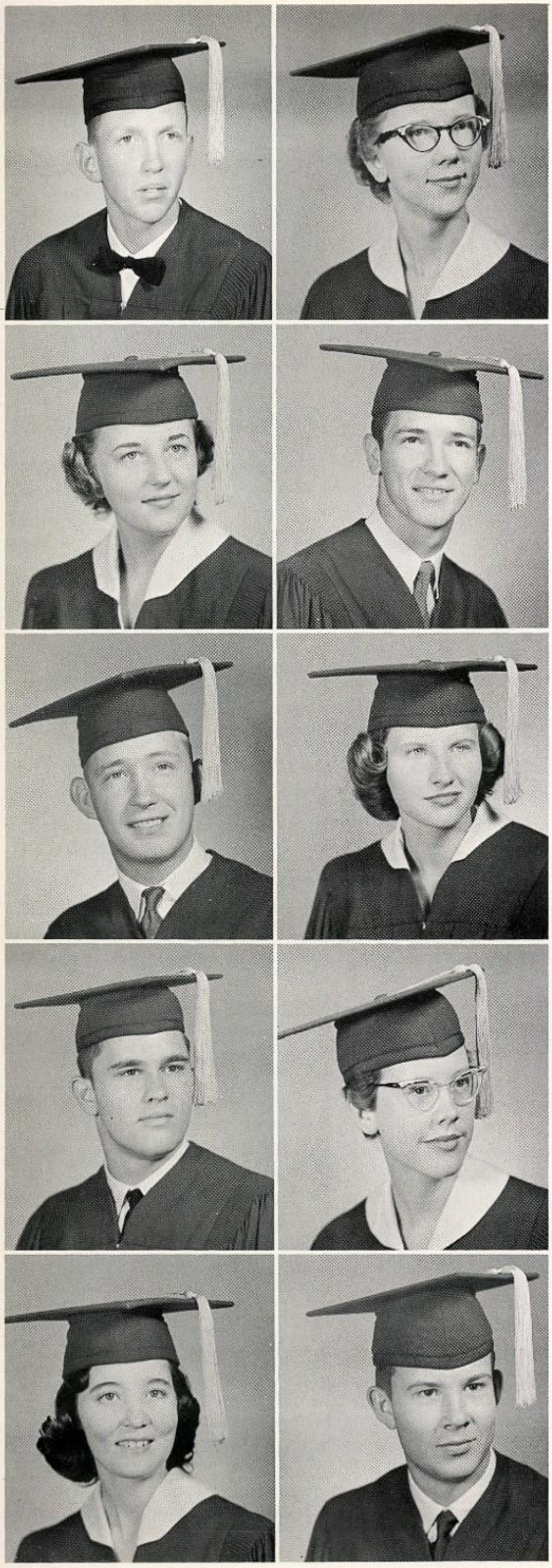

SONNENBERG, ARTHUR
Future Farmers, 56, reporter, 57, livestock judging team, 57; Inter-Club Council, 57.

SPARKMAN, MARTHA
Bobcat Booster Club, 56, 57; Christian Student Union, 56, 57, 58; Distributive Education, 56; Junior Librarians, 57.

SPONENBURGH, BEVERLY
Bobcat Booster Club, 57; National Honor Society, 57, 58; Regos Tri-Hi-Y, 57, recording secretary, 58; TRANSFER, OKINAWA: Girls' Recreation Association, 55, 56; Girls' Choir, 55; Recorder Staff, 56; Biggest Flirt, 56.

SPRAGGINS, LARRY

STARR, GENE
Christian Student Union, 56, 57, 58; 'B' Team Football, 56; De Molays, 57, 58; Interscholastic League Play, 57; Senior Play.

ST. CYR, DONNA
Future Homemakers, 56.

STEGER, RONNIE
'A' Association, 57, 58; Math Club, 58; 'B' Team Football, 56.

STEPHENS, SUSAN
Bobcat Band, 56; Bobcat Boosters Club, 56, 57; Junior Classical League, 56; Regos Tri-Hi-Y, 56, parliamentarian, 57, president, 58; Tennis, 56, 57; Youth and Government, 57, 58; Senior Play; Senior Banquet, Committee.

STEWART, BETTY
Bobcat Booster Club, 57, 58; Campus Corral Staff, 57; Regos Tri-Hi-Y, 58.

STONE, DAVID
Alley Blazers, 56; Archery Club, 56; Christian Student Union, 56, 57, 58; Math Club, 58; Science Club, 56, 57, 58; Swing and Turn, 56, 57, 58; 'B' Team.

STOUT, RONNIE
Vocational Industrial Club, 57, 58.

STROMAN, FRED
Math Club, 57, 58; Student Council, 56, 57.

SWAFFORD, KEN

TARPLEY, HELEN
A Cappella Choir, 57, 58; Girls' Volleyball Squad, 57; Future Homemakers, 56, 57, 58; Girls' Athletic Association, 57; Student Council, 58; Girls' Chorus, 56.

TATE, ALLENE
Bobcat Booster Club, 56; Future Homemakers, 57.

TAYLOR, DON
'A' Association, 56; Debate, 58; Student Council, alternate, 58; Amici Hi-Y, 56; Chaparral Auto Club, 56, 57.

TAYLOR, PATSY
Bobcat Booster Club, 56, 57; Christian Student Union, 56, 57, 58; National Honor Society, 57, reporter, 58; Pheta Tri-Hi-Y, 56, 57, 58; Junior Prom Decoration Committee; Junior Prom Duchess; Senior Banquet Decoration Committee; Homecoming Duchess, 58; Runner-Up, Most Beautiful, 58; Senior Play; Inter-Club Council, 58.

TEMPLIN, MANUEL

TENNIS, JOHNNY
'A' Association, 57, 58; Archery Club, 56; Christian Student Union, 56, 57, 58; Math Club, 58; Swing and Turn, 56; Zocahs, 57, 58; 'B' Team Football, 56; 'B' Team Basketball, 56; Basketball, 57; Track, 57; Football, 57, 58; Senior Play.

TERRELL, MARY NELLE
Bobcat Booster Club, 56, 57, 58; Campus Corral Staff, 57, 58; Christian Student Union, 56, 57, 58; Future Teachers, 57, 58; National Honor Society, 58.

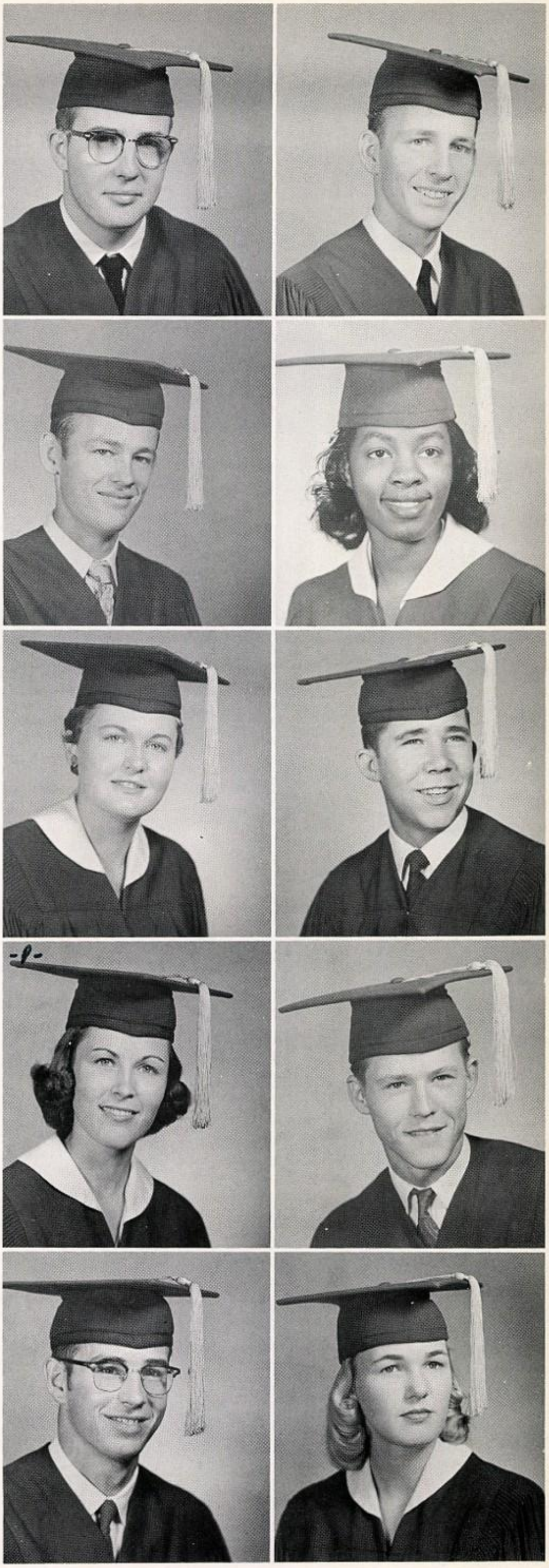

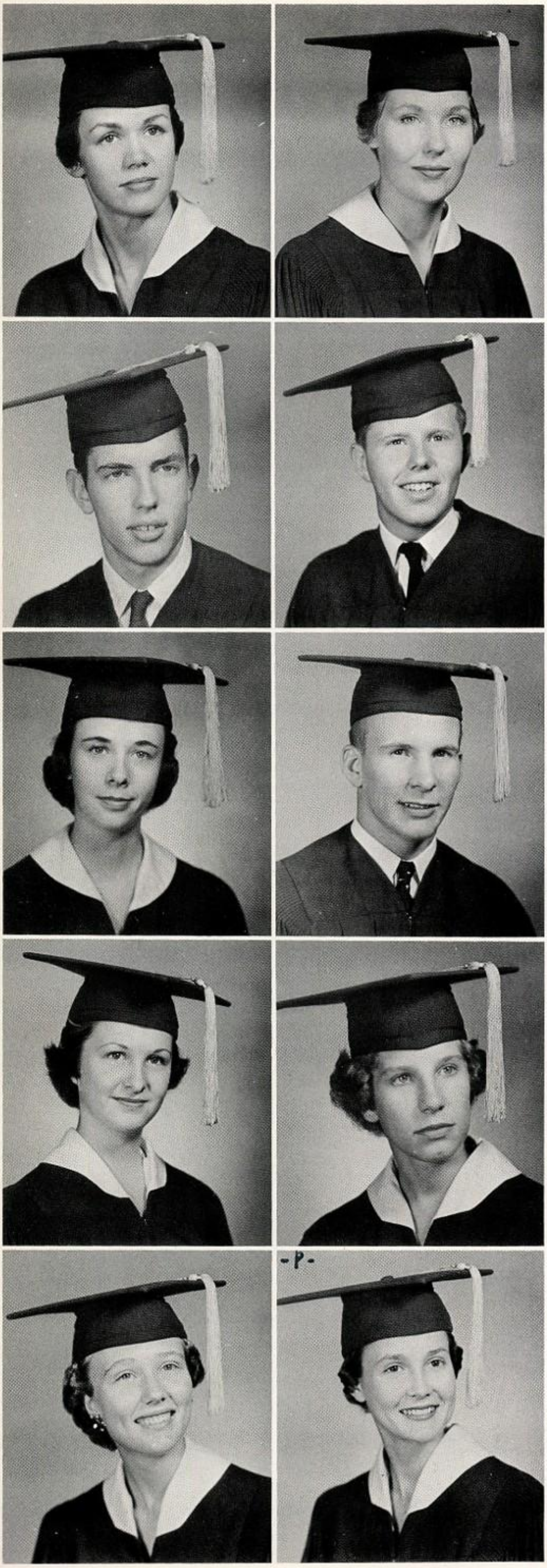

THERWHANGER, ANN

THIGPEN, MARY HELEN
Future Nurses, 57, 58.

THOMAS, RICHARD
Christian Student Union, 56, 57, 58; Math Club, 58; 'B' Team Football, 56; Senior Banquet Committee.

THOMAS, THAD
Campus Corral Staff, 58; Golf, 56, 57, 58; Key Club, 58; Math Club, 57, 58; Civil Air Patrol, 57, 58; Amici Hi-Y, 56, parliamentarian, 57; Westerner Staff, 58.

THOMASON, MARY
Bobcat Booster Club, 56, 57, 58; Christian Student Union, 56, 57, 58; Future Homemakers, 57; Junior Classical League, 56; Keystone Tri-Hi-Y, 56, 57, vice-president, 58; Student Council, alternate, 56, 57, Election Committee Chairman, 58; Junior Prom Decoration Committee; Senior Banquet Decoration Committee; Pre-Legislative, 58.

THOMPSON, JACK
'A' Association, 56, 57, 58; Math Club, 58; Zocahs, 56, 57, 58; 'A' Team Football, 56, 57; Track, 56, 57; 'A' Team Basketball, 56; Baseball, 58; Best All Around, 57; Senior Class Favorite.

THOMPSON, SHIRLEY
Bobcat Booster Club, 57.

TIMM, ELSIE

TOWNSEND, JAN
Distributive Education, 58; Future Homemakers, 56, 57; Volens Tri-Hi-Y, social chairman, 56, reporter, 57.

TRUSLER, LOYE
Bobcat Booster Club, 56, 57; Christian Student Union, 56, 57, 58; Tex-Anns, 58; Pheta Tri-Hi-Y, 56, vice-president, 57; president, 58; Student Council, 56, 57; Youth and Government, 58; West Texas Forum, 57; Junior Prom Committee; Texas Association of Student Councils, 56, 57.

TURNEY, LARRY
Future Farmers, 56, 57.

USSERY, MARY

UTT, SUZANNE
Bobcat Booster Club, 56, 57, 58; Campus Corral Staff, 57; Christian Student Union, 56, 57, 58; Student Council, 58; Sophomore Orientation, 58.

VALADEZ, JOEL
Boxing, 56, 57, 58.

VALADEZ, MARTHA

VAN ZANDT, EDWIN DEAN

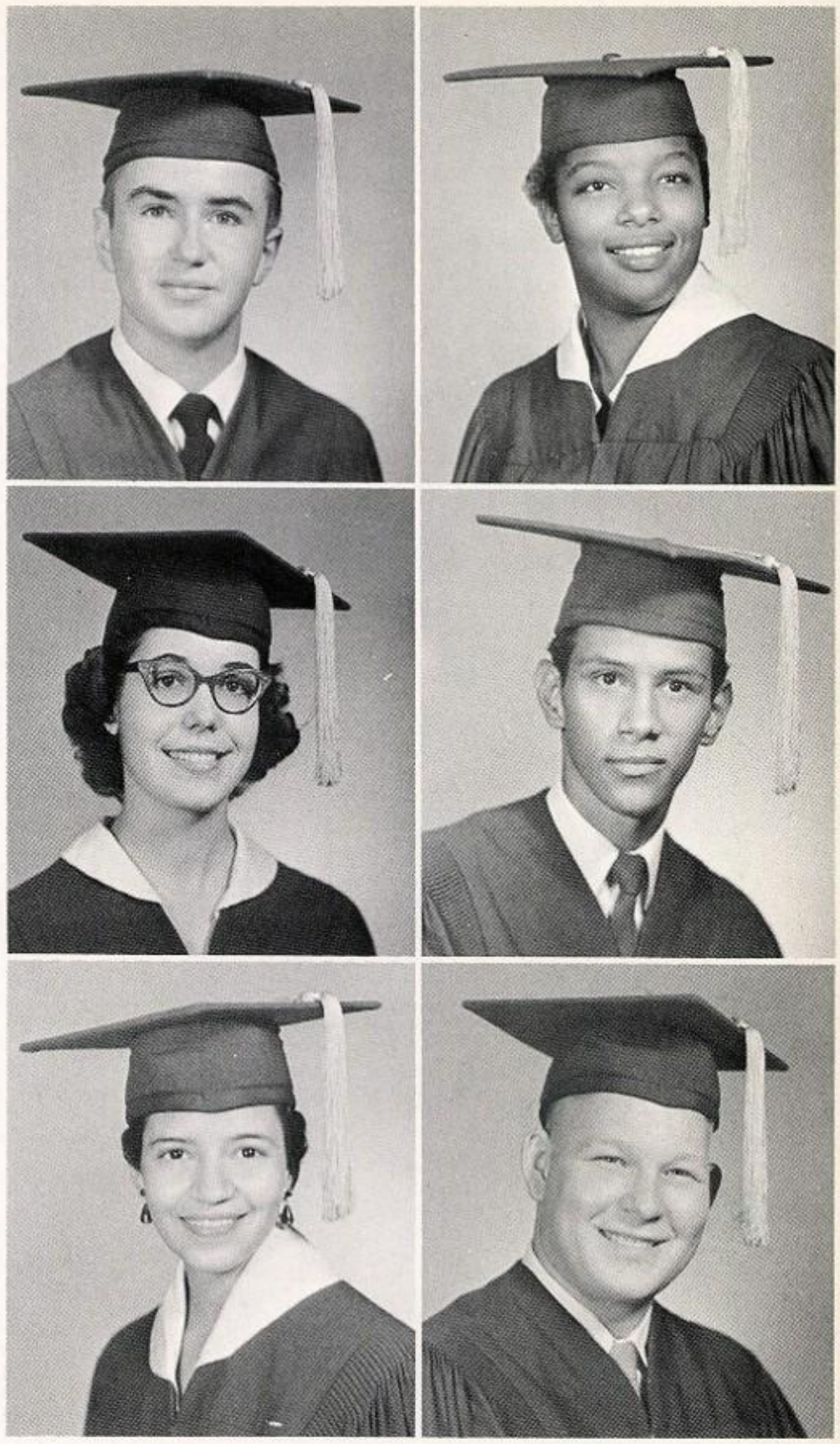

The way we look at it . . .

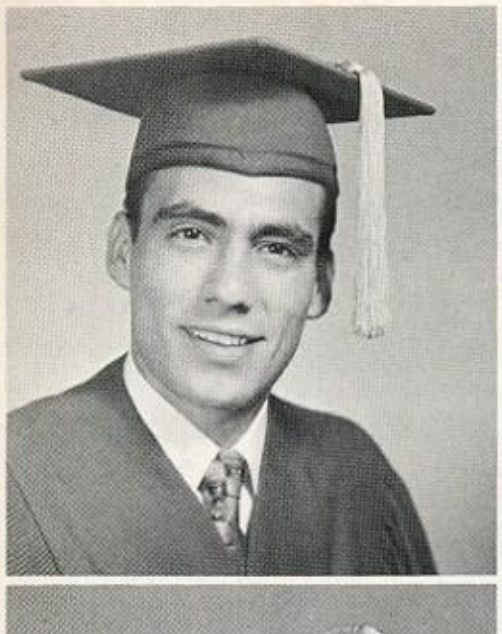

VELA, GERONIMO

WACHSMANN, PAT

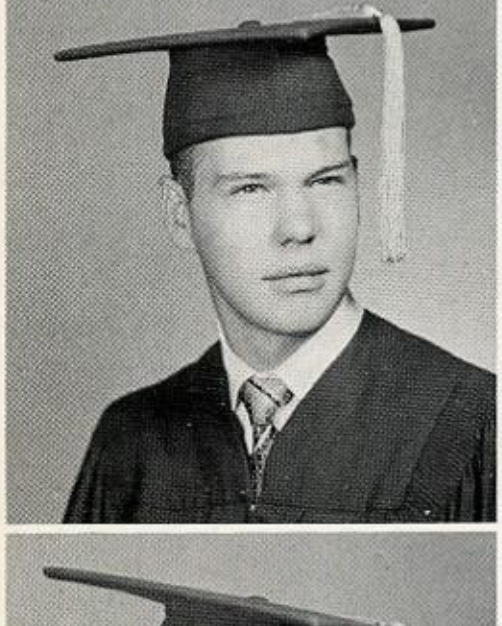

WAGGONER, AL
'B' Team Football, 56; Track, 56, 57.

WALKER, ELAINE

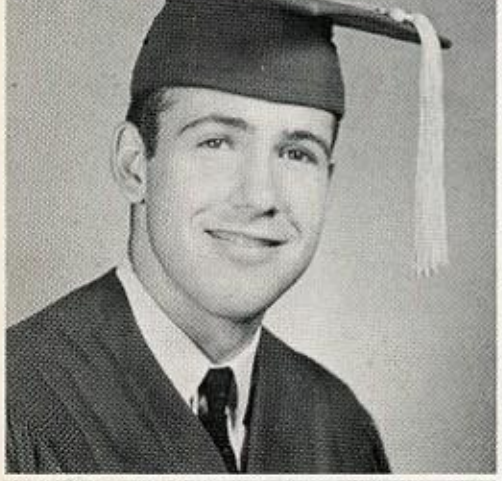

WALKER, GARY
Future Farmers, parliamentarian, 58.

WALKER, GLENDA
A Cappella Choir, 56, 57, 58; Bobcat Booster Club, 56, 57; Future Homemakers, 57; Swing and Turn, 56, 57; All-District A Cappella Choir, 56.

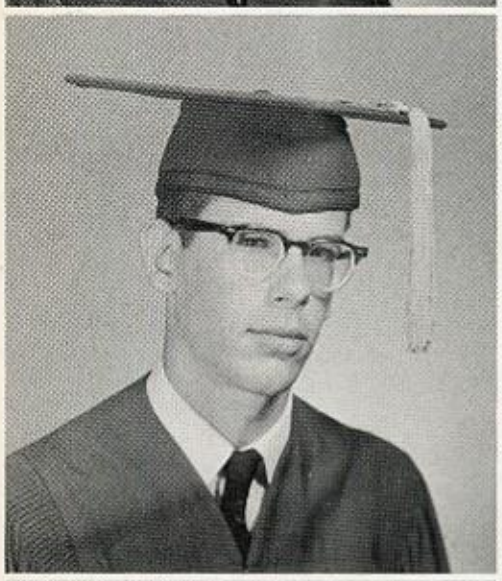

WALSTON, CECIL
Golf, 58.

WALTHER, RONNIE
'A' Association, 58; Baseball, 57, 58.

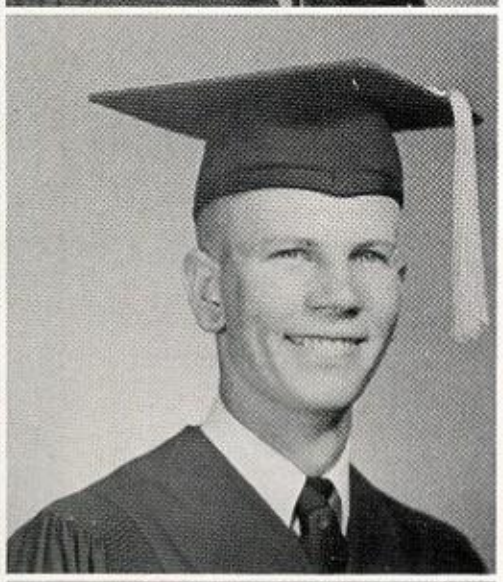

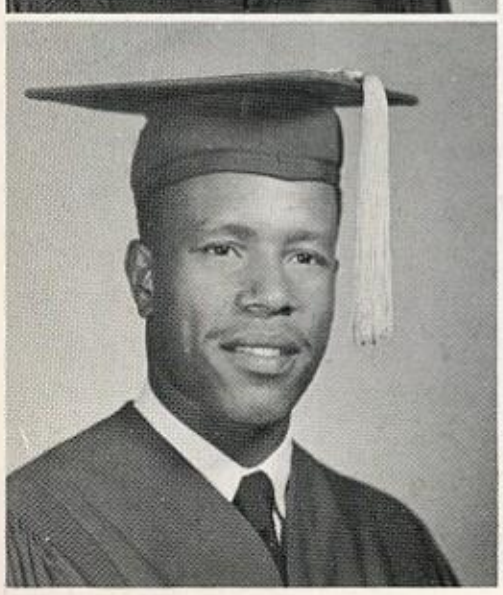

WASHINGTON, BOOKER
A Cappella Choir, 56, 57, 58.

WATKINS, DAN
A Cappella Choir, vice-president, 58; Bobcat Band, 56, 57, 58; Tennis, 56; Student Council, parliamentarian, 58; Amici Hi-Y, 56, chaplain, 57; Rodeo Band, 56; Radio Band, 56; All State Choir, 57; All Region Choir, 58; San Angelo Symphony Orchestra, 56.

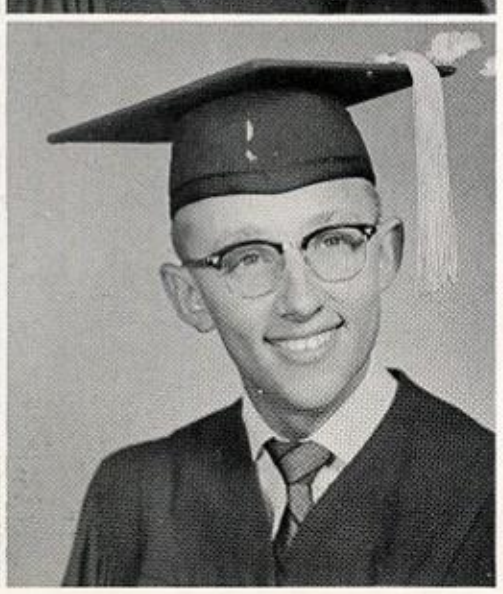

WEATHERFORD, JIMMY
Future Farmers, 56, 57, president, 58.

WEATHERSBEE, ELVIN

WELCH, DANNY
'A' Association, 56, 57; Christian Student Union, 56, 57, 58; Key Club, 56; 'A' Team Football, 57.

WESTBROOK, PAT
Bobcat Booster Club, 56, 57, 58; Christian Student Union, 57; Future Homemakers, historian, 56, 57; Line-Up Salesman, 57; Regos Tri-Hi-Y, 56, 57, chaplain, 58; Senior Class Publicity Committee.

WEYERTS, GENE
'A' Association, 57, 58; Christian Student Union, 56, 57, vice-president, 58; Future Farmers, 56, president, 57; Junior Class Vice-President; Math Club, 58; Senior Class Vice-President; Science Club, 58; Sophomore Class Vice-President; Student Council, 58; 'B' Team Basketball, 56; Inter-Club Council, president, 57.

WHATLEY, BILL

WHIPPLE, ROBERT
Vocational Industrial Club, 58.

WHITE, SANDY
Distributive Education, president.

WICKER, PAT
Bobcat Band, 56; Junior Classical League, 58; Math Club, 58; Orchestra, 56.

WILLIAMS, AUBREY
Bobcat Booster Club, 57, 58; Volens Tri-Hi-Y, chaplain, 57, 58.

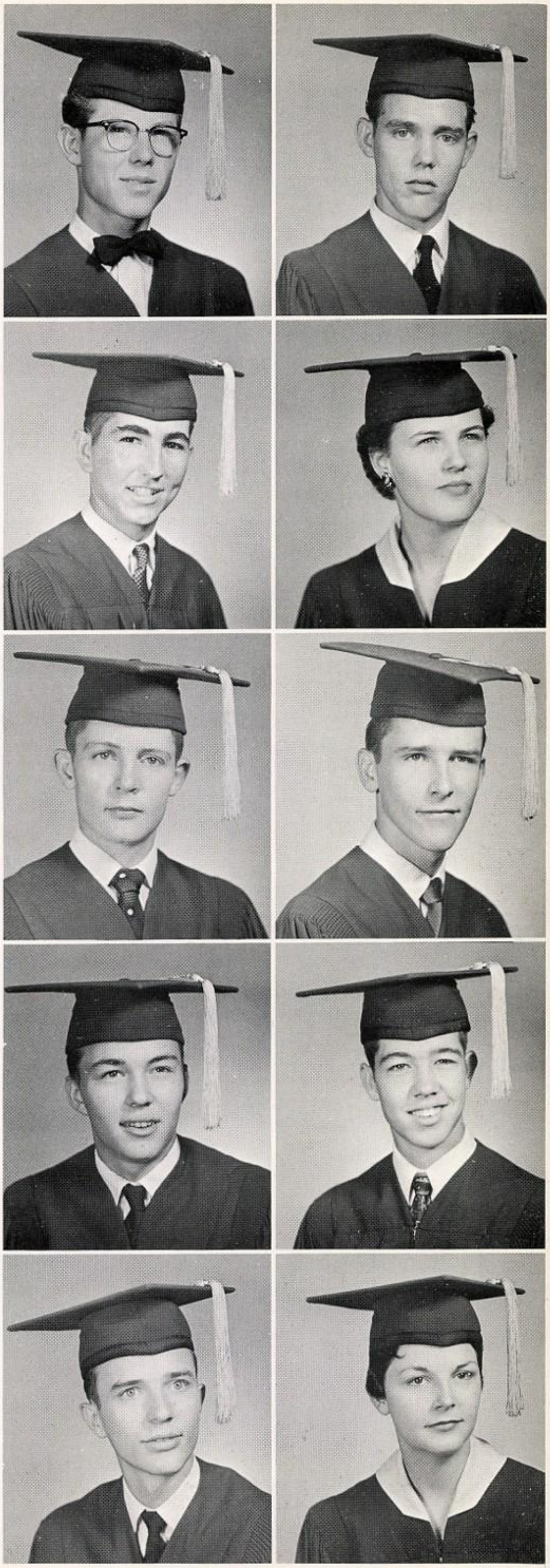

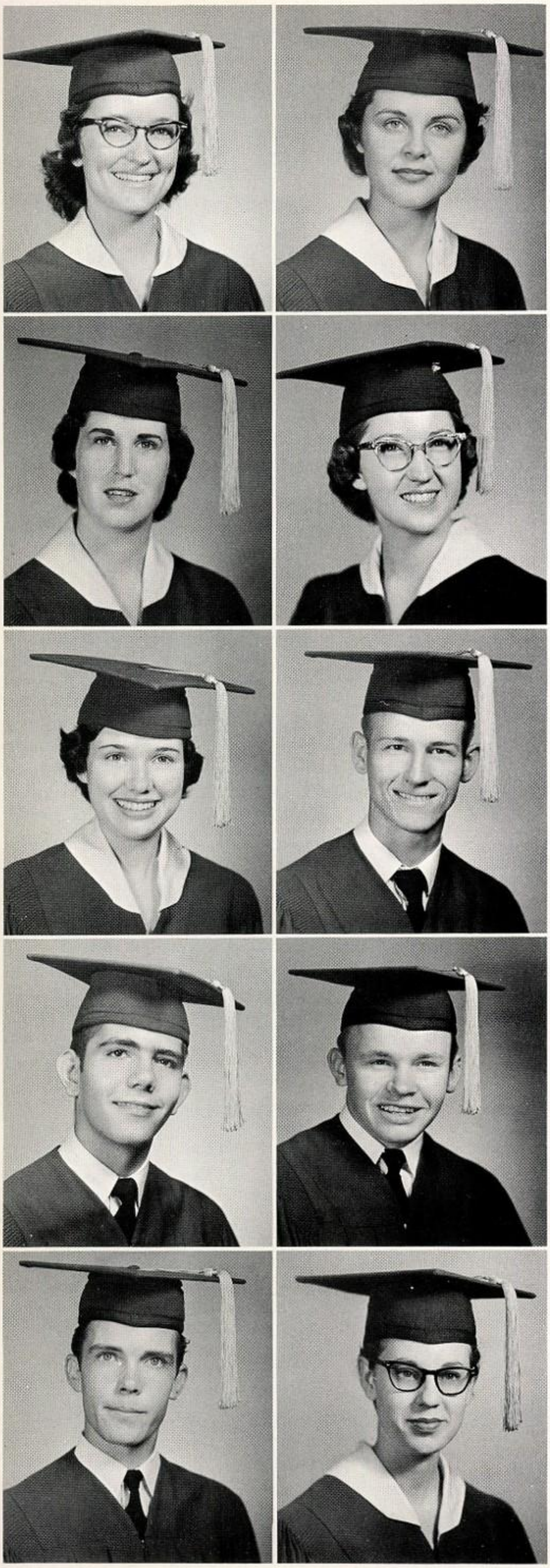

WILLIAMS, DONNA

A Cappella Choir, 56, 57, secretary-treasurer, 58; Christian Student Union, 56, 57, treasurer, 58; Keystone Tri-Hi-Y, 56, 57, chaplain, 58; Tennis, 56; Student Council, treasurer, 58; Orchestra, 57; Footlighters, 56.

WILLIAMS, JEAN

A Cappella Choir, 56, 57, 58; National Honor Society, 57, 58; Keystone Tri-Hi-Y, 56, vice-president, 57, vice-president, 58; Student Council, 56, 57; Homecoming Duchess, 58; Most Beautiful, 58.

WILLOUGHBY, MARY L.

WILLS, WANDA SUE

Bobcat Booster Club, 56, 57, 58; Christian Student Union, 56, 57, 58; Tex-Anns, 58; Alta Tri-Hi-Y, 56, vice-president, 57, president, 58; Junior Prom Decoration Committee; Senior Banquet Decoration Committee; Senior Class Play; Pep Rally Committee, 58.

WILSON, KAY

Bobcat Booster Club, 56, 57, 58; Pheta Tri-Hi-Y, 56, 57, 58.

WILSON, LELAND

WIMBERLEY, JAMES

Bobcat Band, 56; Christian Student Union, 57, 58; Math Club, 58; Track, 56, 57, 58; Senior Banquet Committee; Senior Play.

WYNNE, BILL

A Cappella Choir, 56, 57; Future Teachers, 57; Math Club, 58.

WYNNE, JIM

A Cappella Choir, 57, All State Chorus, 58; Bobcat Band, 56; Bobcat Band Sight Reading, 56; Math Club, 58; Senior Play, 58.

WYNNE, PAT

A Cappella Choir, 56, 57, president, 58; Bobcat Booster Club, 56, 57, 58; Christian Student Union, 56, 57, 58; Future Teachers, 57, song-leader, 58; Junior Classical League, 56; Regos Tri-Hi-Y, 56, 57, parliamentarian, 58; Student Council, alternate, 56, 57; Future Teachers State Corresponding Secretary, 58; Variety Show, 58; Senior Play, 58; Pre-Legislative, 57, 58; Regional Choir, 57, 58; Inter-Club Council, 58.

YOUNG, CARL
'A' Association, 58; Key Club, 57; 'B' Team Football, 56, 57; 'A' Team Football, 58.

YORK, GEORGE
A Cappella Choir, 56, 57, 58.

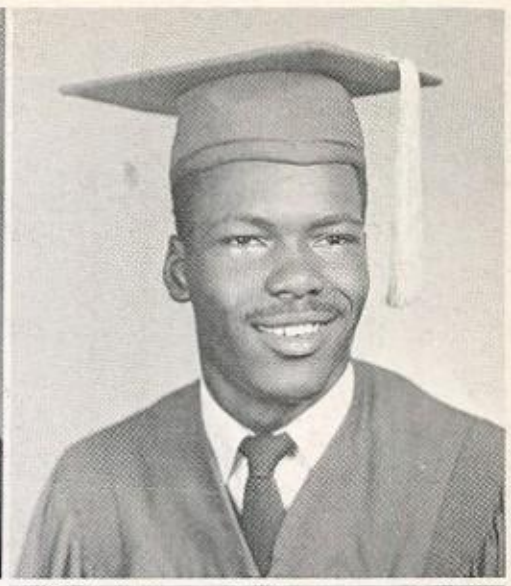

ZAK, SUSANNE
Girls' Volleyball Squad, 56; Distributive Education, 58; Junior Librarians, 57.

He broke the camera.

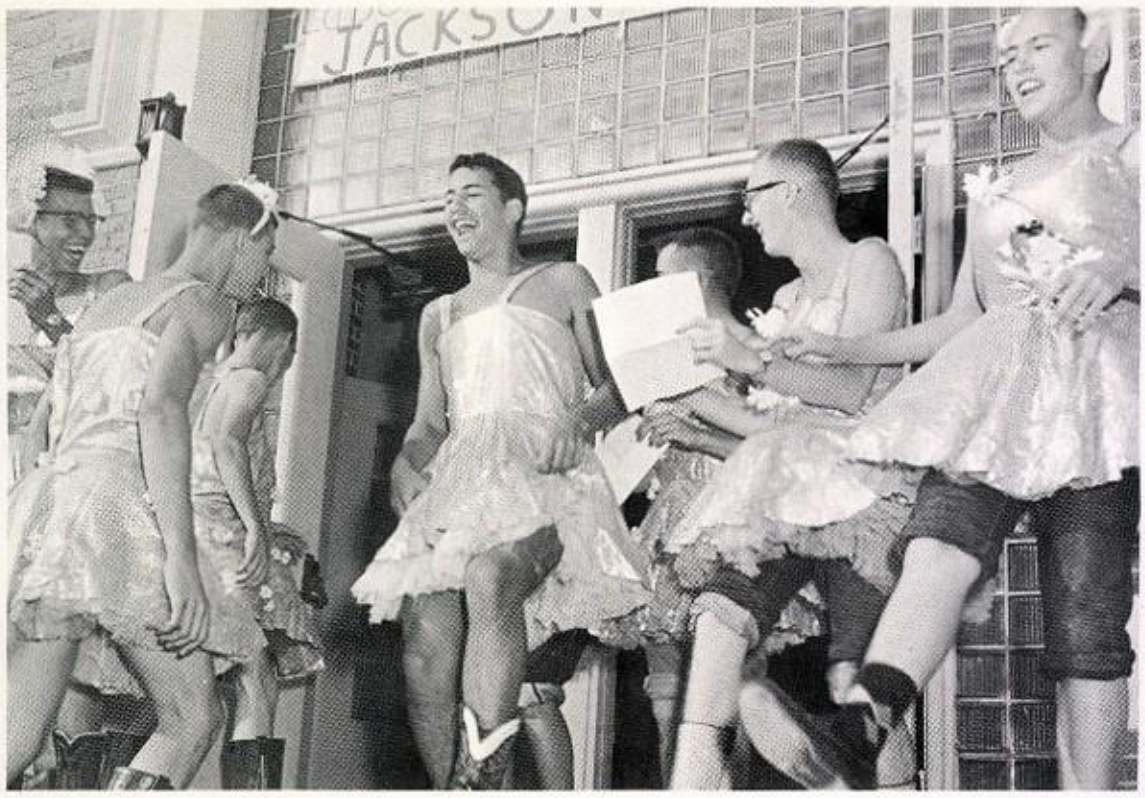

The can-can boys.

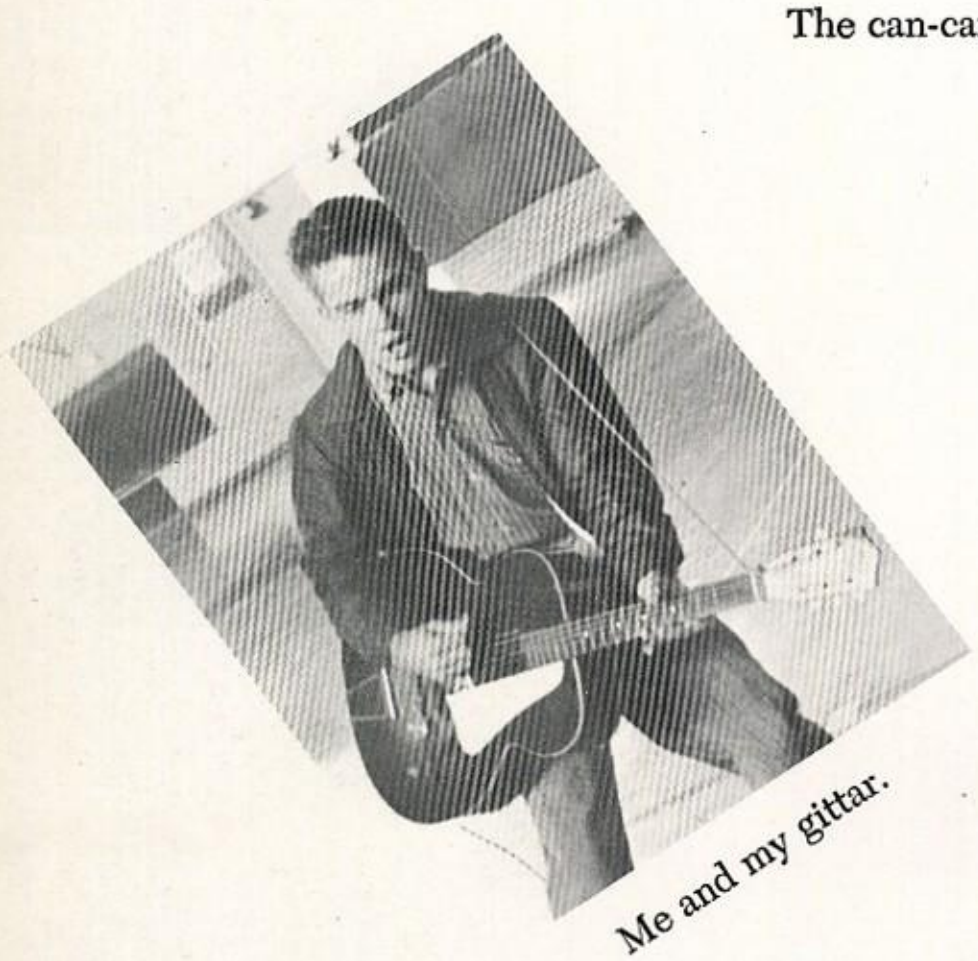

Me and my gittar.

"The question is . . . "

Science Fair winners.

From Hungary to SAHS.

JUNIORS

JUNIOR CLASS OFFICERS

Dick Wyatt ..... *President*

Judy Loyd ..... *Vice-President*

Caradell Murray ..... *Secretary*

Carol McKissack ..... *Treasurer*

Kathleen Spence ..... *Reporter*

Mr. Keene C. Van Orden,
Mr. John L. Humbert ..... *Sponsors*

AGUIRRE, MANUEL
AKINS, CARL
ALDRICH, TOM

ALEXANDER, DAVID
ALLEN, STELLA
ALLEY, FREDDIE

ALVAREZ, BERNADO
ANDERSON, JO ANN
ANDERSON, MACKY

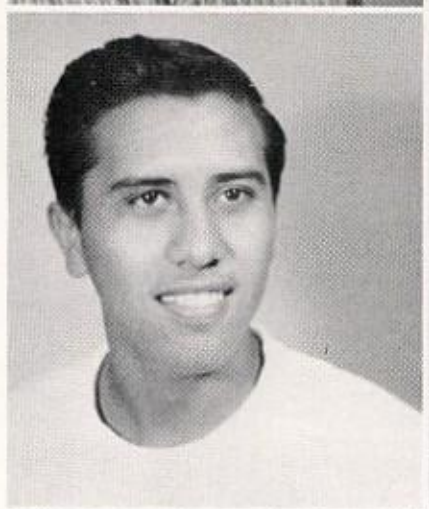

ARLEDGE, DON
ARROTT, MARY ANN
ATKERSON, LINDA

ATTAWAY, DOUGLAS
ATTAWAY, JANELLE
AULT, IKEY

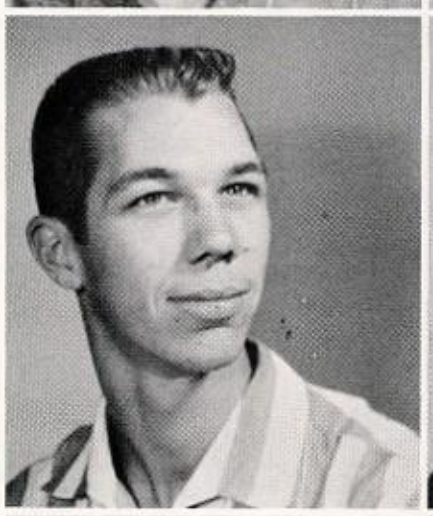

AUSTIN, TOMMY
BAKER, DUWAIN
BAKER, RAY

BALDWIN, HAROLD
BARE, JOE
BAREFOOT, RAY

BARNES, LINDA
BARNETT, CHARLES
BARNETT, FRANCES

BASTARDO, YOLANDA
BEAL, REBECCA
BENEDICT, DIANNE

BERGMANN, BILLYE
BERMEA, OLGA
BICKLE, DAN

BISHOP, WILLIAM
BLACK, JUANITA
BLANTON, MARGIE

BOATLER, BRENDA
BOATRIGHT, MELBA
BOOK, DONALD

BOST, LINDA
BOYKIN, GLENDA
BRALY, LANDA

BRIM, ROGER
BRINEGAR, CARL
BRONCY, HENRY

BROWN, BUDDY
BROWN, JANET
BROWN, JIMMY

BROWN, SQUIRE
BRYAN, ROGER DALE
BULLOCK, JIMMIE

BURK, RONNIE
BURLENGAME, BREN
BURRELL, JUDY

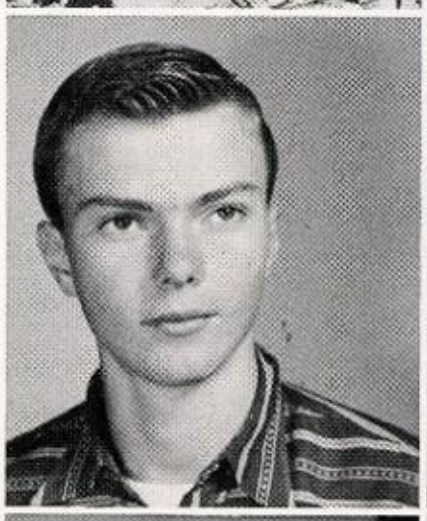

BURSON, PAT
BYRD, EUGENE
BUTTREY, ALLAN

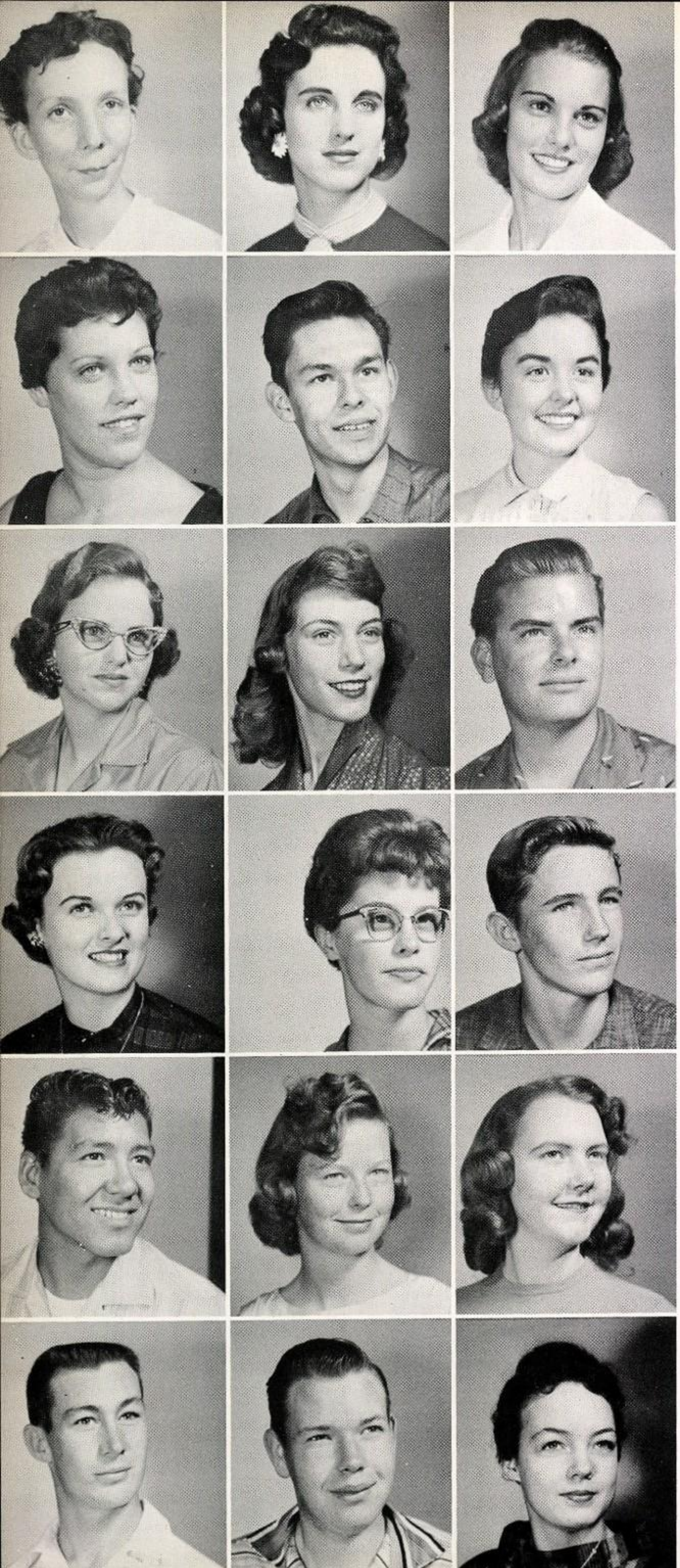

BUSBY, NORMA
CALKIN, MARY
CALLISON, PEGGY

CANNADA, SANDRA
CAPLES, RONNIE
CARMACK, SUE

CARR, SUE
CARSON, ANN
CARSON, VAN

CARTER, KAY
CASON, ELIZABETH
CASSELS, EDDIE

CERVANTEZ, ALFREDO
CHEATHAM, DANINE
CHOATE, KATHERINE

CHOWNING, BOBBY
CHURCHWELL, EARL
CLARK, CAROL

CLINE, JIMMY
COATES, SHIRLEY
COCKRAN, FELTON

COLE, RONNIE
COLEY, LINDA
CONDRY, BOB

COPE, DOUGLAS
COX, CLARICE
CRABB, VICKY

CREATH, GARRY
CUELLAR, ROGER
CURRY, BEVERLY

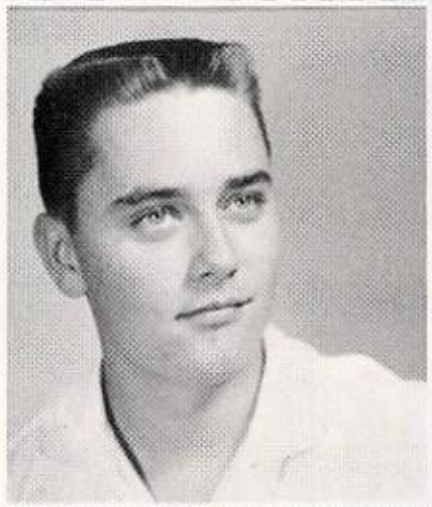

CURTIS, LINDA
DALTON, CHARLES
DAVENPORT, SAMMY

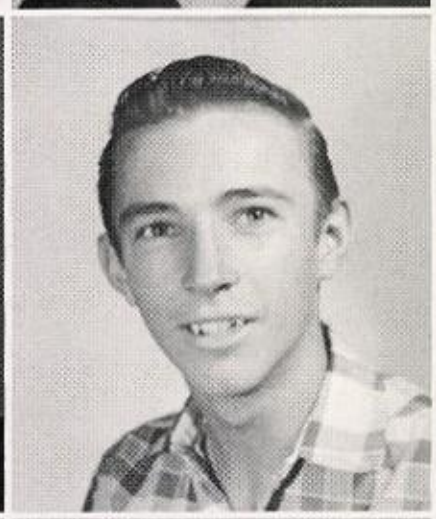

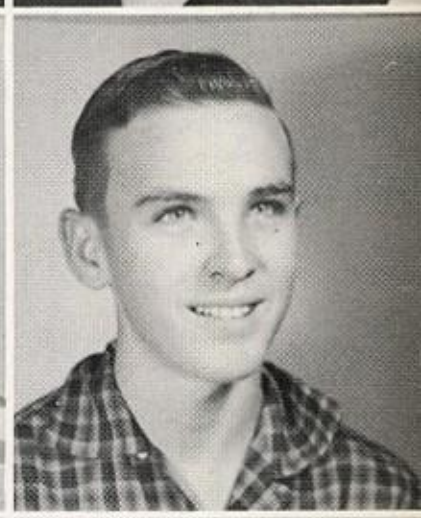

DAVIS, JOHN
DE LAINEY, BENNY
DE LONG, BILLYE RUTH

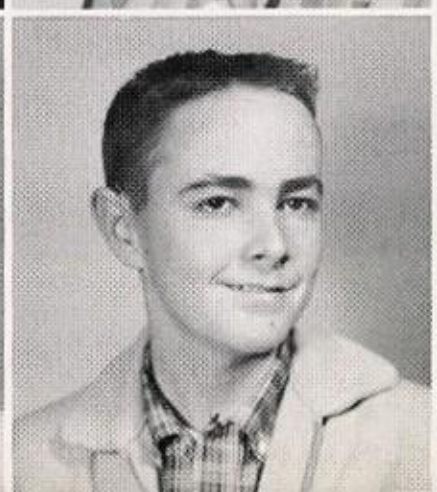

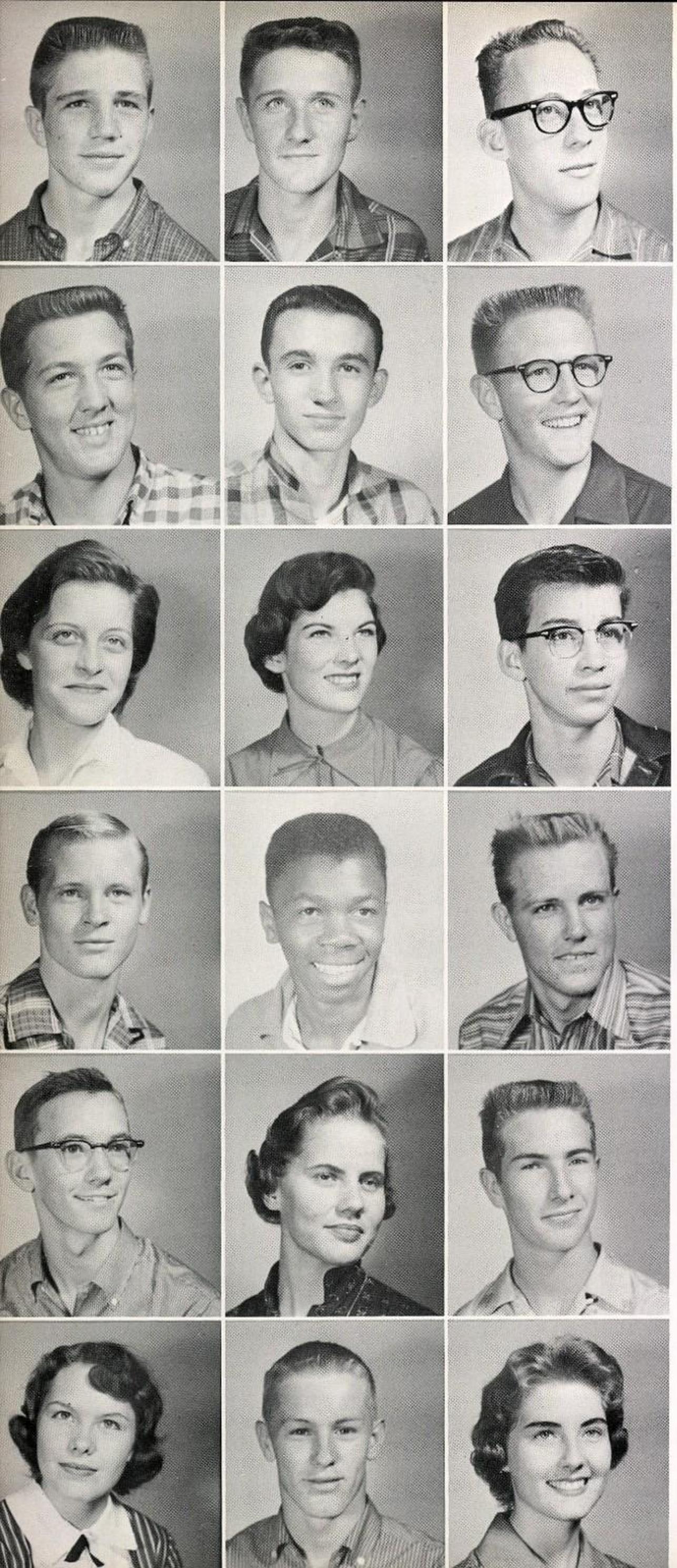

DIXON, DICKY
DODSON, AL
DONSKY, CAL

DRAKE, RICHARD
DUNCAN, ALLEN
DUNCAN, SKIPPER

DUNLAP, DOLORES
DURHAM, RACHAEL
EASLEY, JOHNNY

EASTER, LA ROY
EDMOND, ROY
EDMONDSON, GARY

EISENBACH, LEE
EISENBACH, PAT (PIEDFORT)
ENGLAND, JIMMY

EUBANKS, MARY DELL
EVANS, DON
FARRELL, MARY

FERNANDEZ, ELLA MAE
FIGUEROA, WILMA
FISHER, KAYBETH

FOREST, STEVE
FOX, JEAN
GARCIA, GERMANA

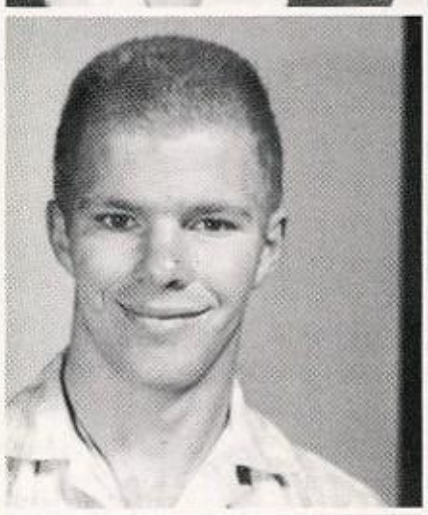

GAYLE, LINDSEY
GIBSON, BETTY
GILBERT, JO ANN

GOLDBERG, RUSSELL
GOSS, SUSAN
GRAHAM, KENNETH

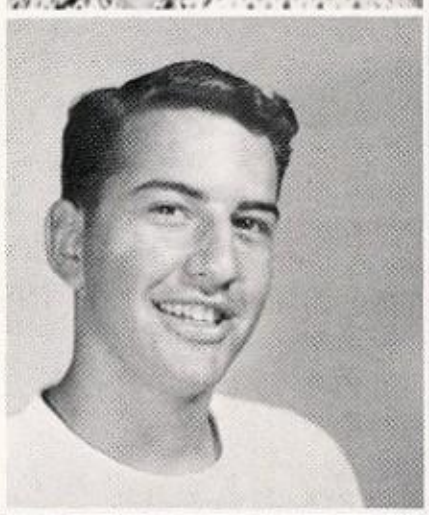

GRAUKE, JEANNE
GRAY, FREDA
GRAY, KAY

GREEN, SAM
GREENWOOD, ELLEN
GRIFFIN, SHIRLEY

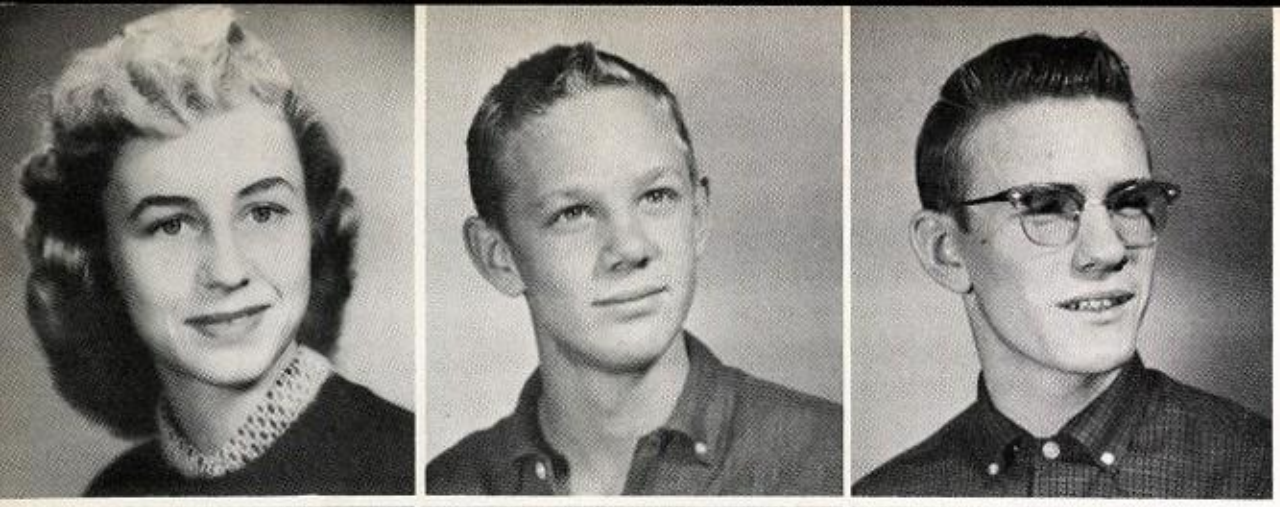

GRIMSLEY, GAIL
GROSS, GUY
GROSSHANS, KENNETH

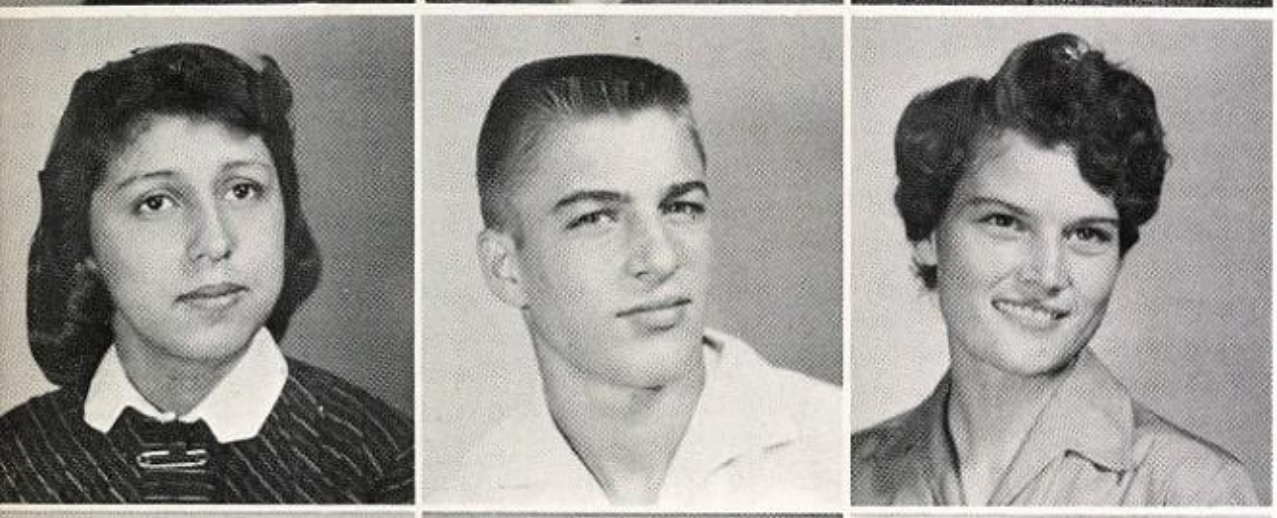

GUERRERO, HILDA
GUESS, HAROLD
HARPER, LENA

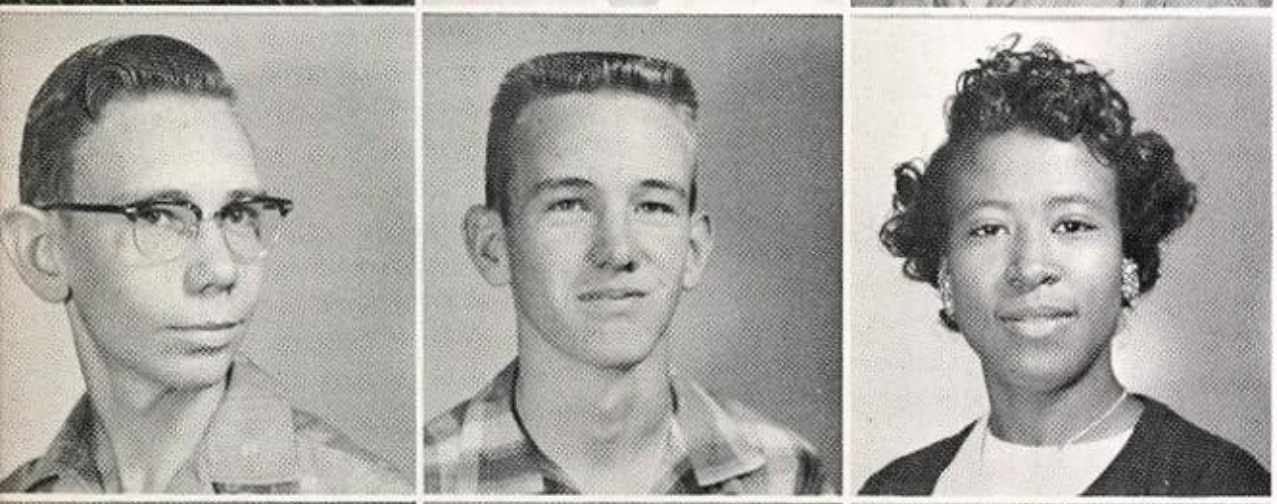

HARRIS, JERRY
HARRIS, JOHN
HARRIS, SUSIE

HART, NATALIE
HARTMAN, FRANCIS
HASTY, BARBARA

HAUN, BILLY JO
HAWLEY, DORIS
HEJL, LORENE

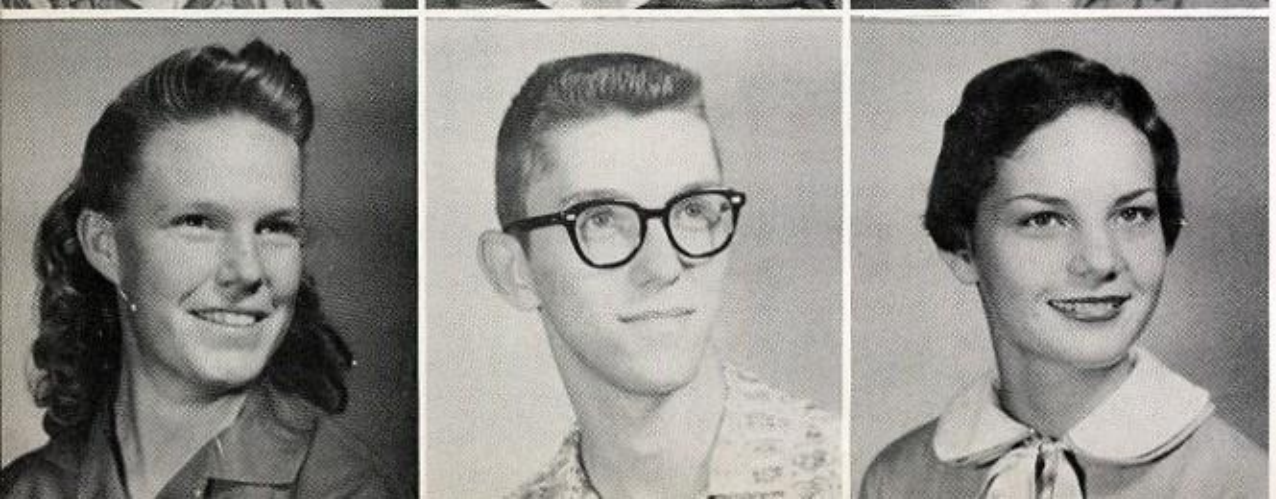

HELMS, CHARLOTTE
HENDERSON, PAT
HENSON, LINDA

HERNANDEZ, BEATRICE
HERNANDEZ, VICTORIA
HERREMAN, DAVID

HIDALGO, MARY LOUISE
HITE, BONNIE
HODNETT, LARRY

HOELLE, ERIC
HOELSCHER, STANLEY
HORGER, EVELYN

HORTON, NANCY KAY
HOWELL, BILLIE JEAN
HUDSON, BILLIE

HUGHES, DAVID
HULSEY, BOBBY
HUMPHREY, SAUNDRA

HUNT, CAROLYN
HUTCHINS, JULIE
INSALL, THOMAS

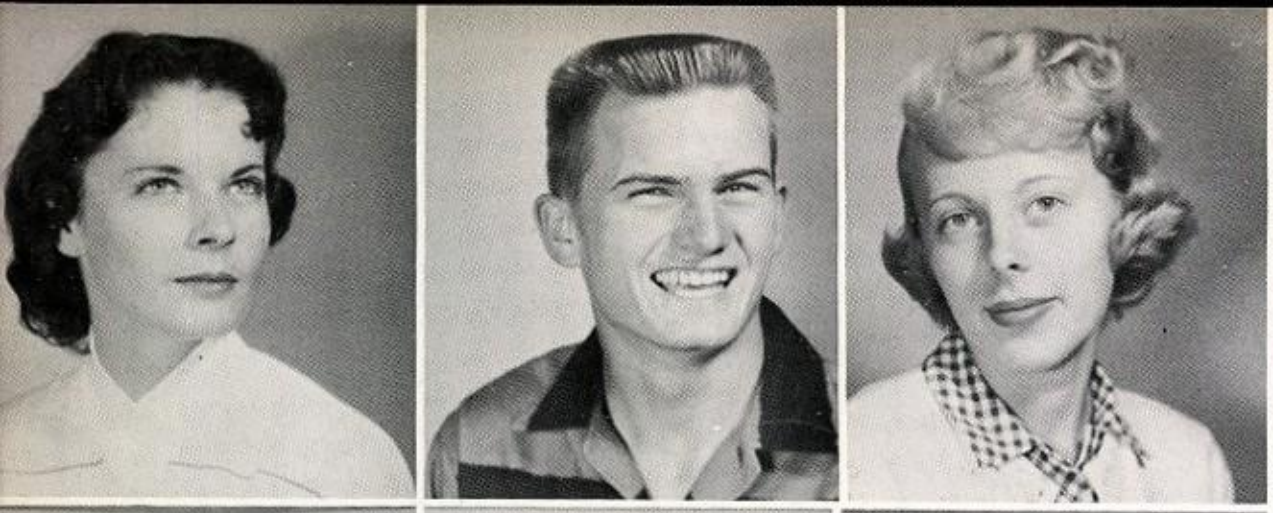

IVES, ANN
IVEY, LYNN
JACKSON, SUSAN

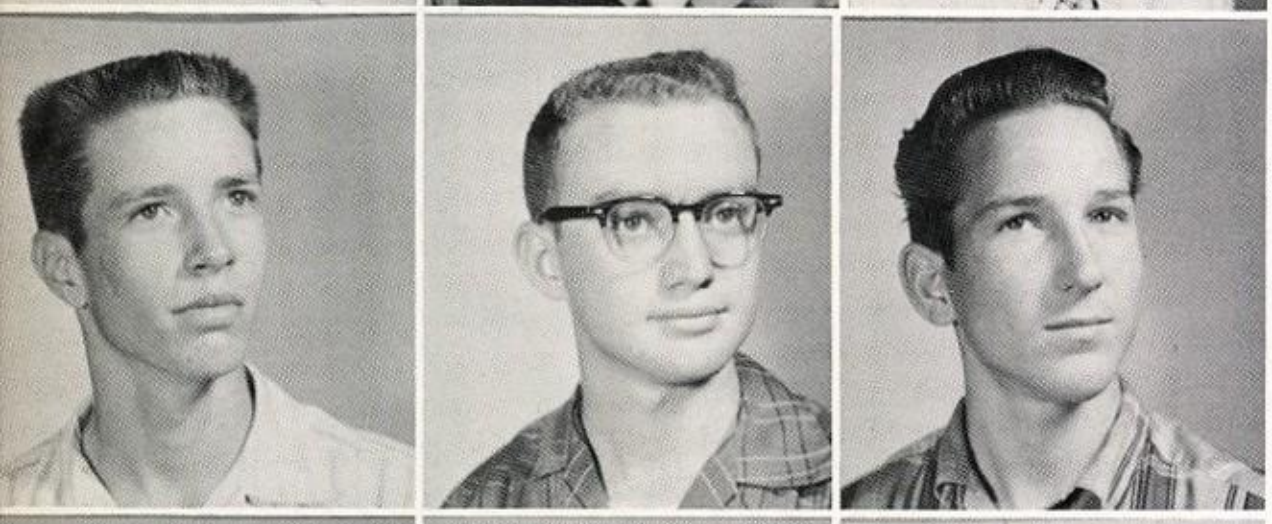

JARRATT, MARVIN
JEFFERSON, BARNEY
JENNINGS, WAYNE

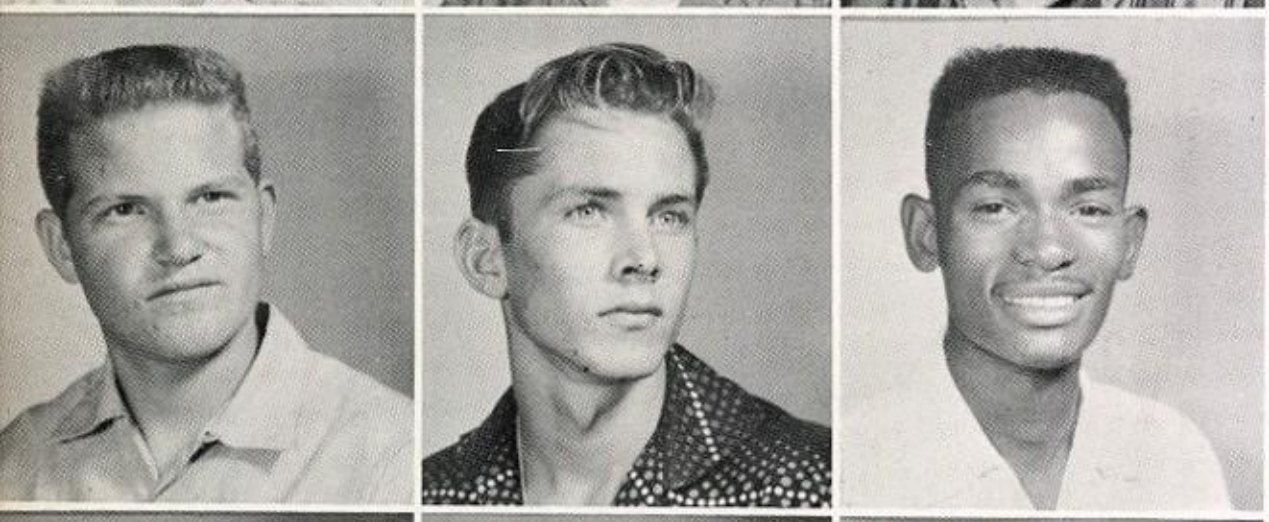

JEWEL, LARRY
JOHNSON, GEORGE
JOHNSON, HENRY

JOHNSON, JOE
JOHNSON, SANDRA
JOINER, JUDY

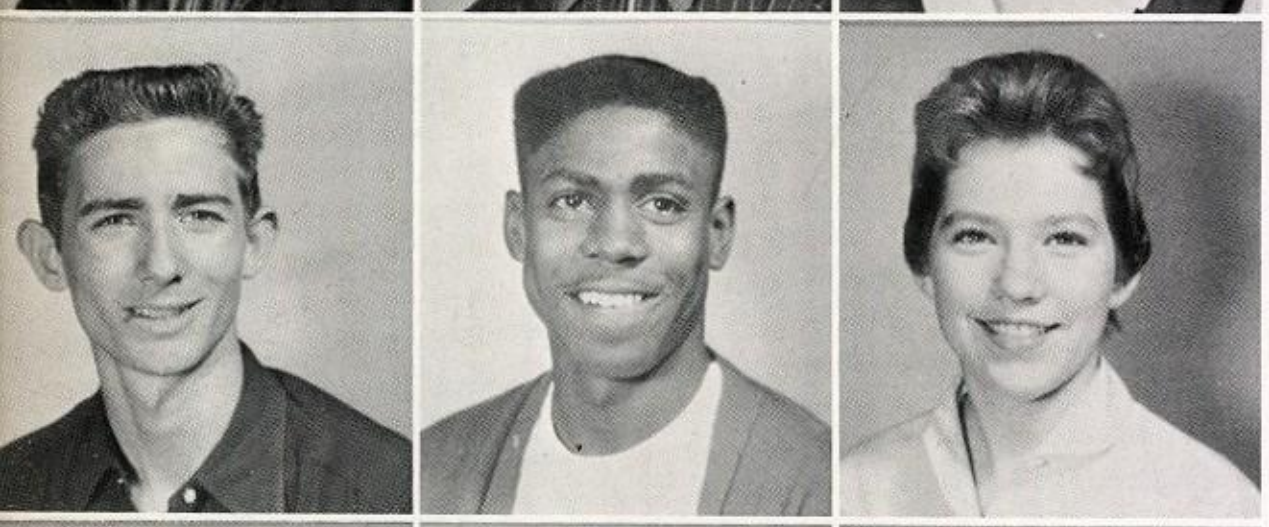

JONES, BUDDY
JONES, EDDIE
JONES, JAN

JONES, MARCIA
JONES, MARY
KELLER, JUDY

KELLY, VERLIN
KELTON, GARY
KEMP, NORMA ANN

KETNER, JEFF
KEY, BILLIE JEAN
KILE, BOB

KING, ROBERT
KING, THOMAS
KIRKHAM, MARGO

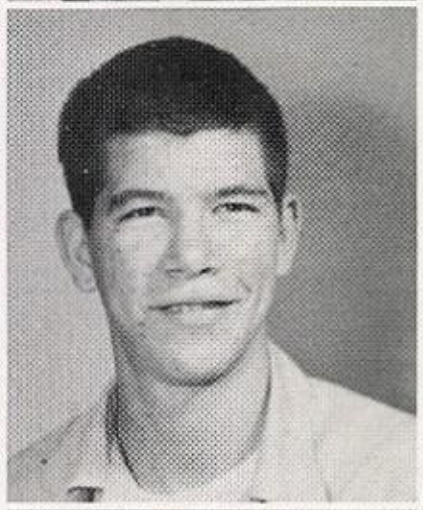

KNIGHT, DON
KOBERG, LUANNE
KOLB, MAUDIE

KREAGER, GORDON
KUHLMANN, JOHNNY
LaMANCE, NANCY

LAMBERT, BRIAN
LANE, CLIFFORD
LAWLER, PATSY

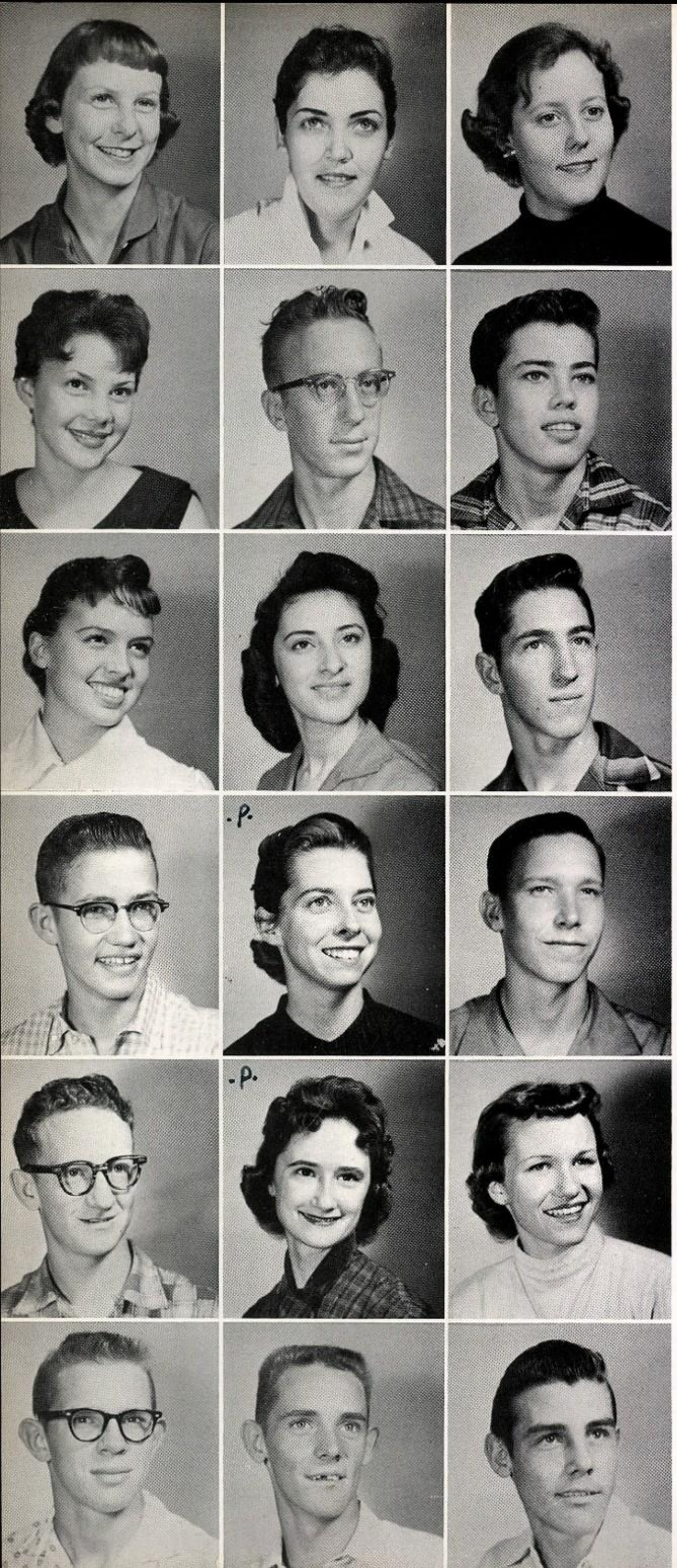

LAWLESS, MARY JANE
LEATHERWOOD, PATSY
LEINNEWEBER, MARY LEE

LINDLY, CLAYIA
LITTLE, ROGER
LIVELY, BILLY

LOGAN, LYNNE
LOPEZ, MARTHA
LOWRY, BOBBY

LOYD, DAVID
LOYD, JUDY
McCLANAHAN, WILLIAM

McCLELLAND, STANLEY
McCLUNG, SHERRE
McCOLLUM, BEVERLY

McCORMICK, CARL
McCOULSKY, MACK
McDONALD, JOHN

McELRATH, STEVE
McGLAUN, DAN
McKISSACK, CAROL

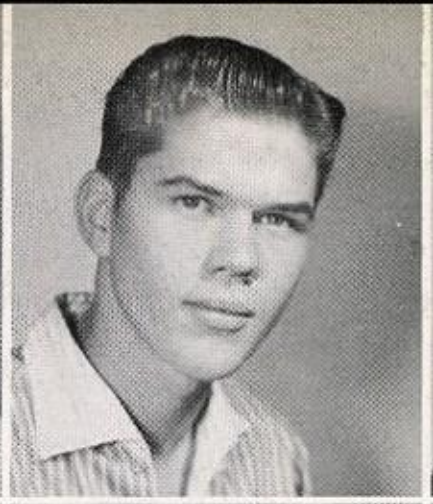

McLEMORE, RUBY JEAN
McSPADDEN, JACK
MACKEY, JUDY

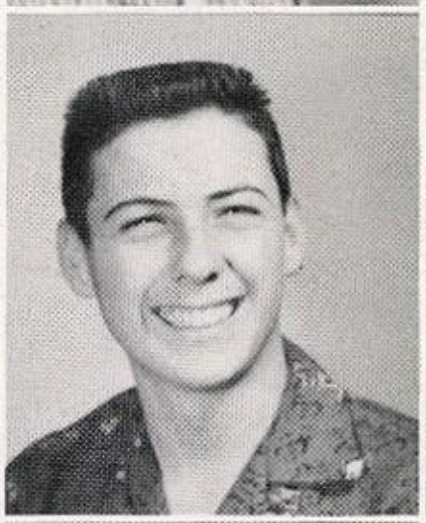

MAJORS, BOBBY
MARBERRY, RICHARD
MARSALA, JOEY

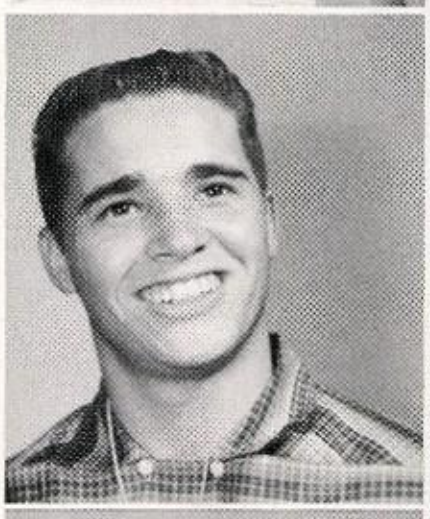

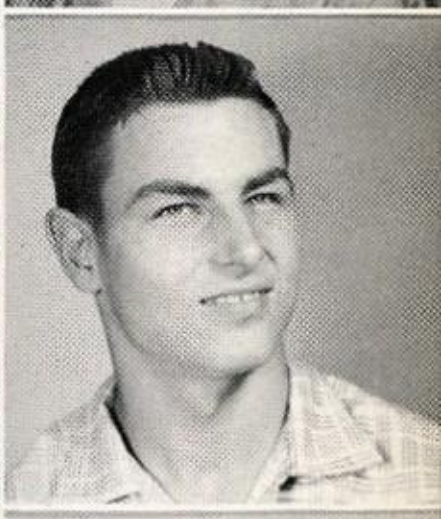

MARTIN, JAKE
MARTINDALE, EMERY
MARTINEZ, CHARLIE

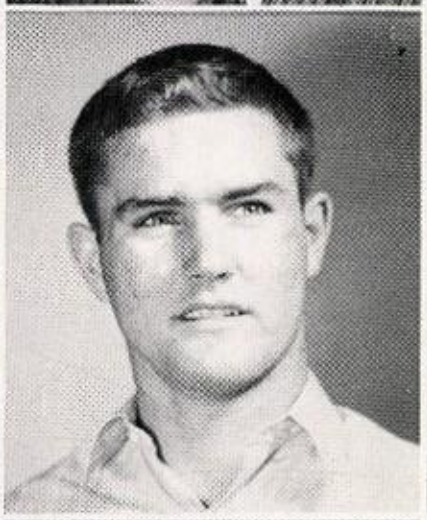

MELNER, CAROLYN
MELTON, BETTY
MESSER, DOROTHY

MILLER, KAY
MONTELONGO, SERAPIO
MOORE, LAWRENCE

MOOS, MARION
MORRIS, JIMMY
MORROW, FRANKLIN

MOTL, SHIRLEY
MUNOZ, CORINE
MURPHY, BARBARA

MURPHY, LINDA
MURRAY, CARADELL
NEAL, SUE

NEELEY, RITA
NESRSTA, ANNICE
NEWBY, SARA

NEWTON, LYNN
NICHOLAS, CHARLES
NOLEN, MONTY

NORTON, BILLY EARL
OGLESBY, MIKE
ORNELAS, OLGA

OVERSTREET, MORRIS
OWENS, JUDY
PARSON, DARLENE

PATTERSON, JUDY
PATTERSON, SANDRA
PERKINS, ANN

PERKINS, BARBARA
PERKINS, CARL
PETERS, MARK

PETERSON, NANCY
PETTY, MAIDA
PFEIFFER, FAYE

PFLUGER, KAYE
PFLUGER, TRAVIS
PHELPS, KAREN

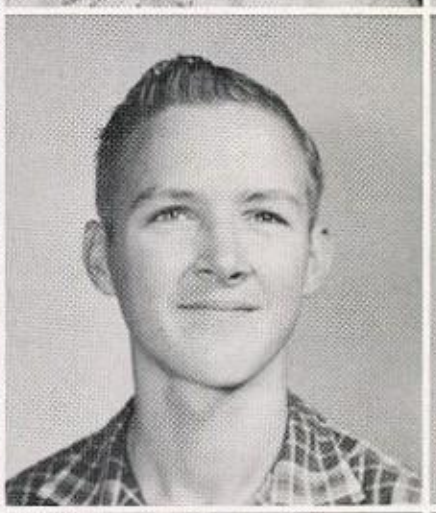

PIEDFORT, MARY LEE
PILONETTE, DENNIS
PLUMMER, FAYE

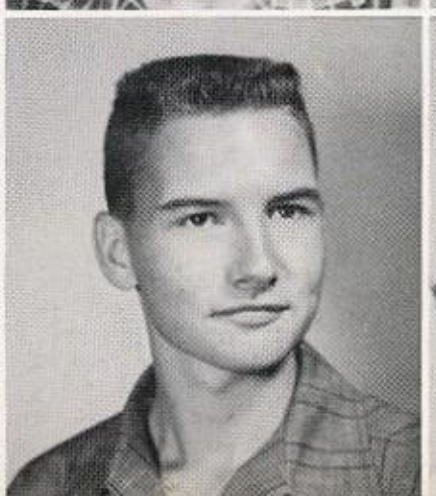

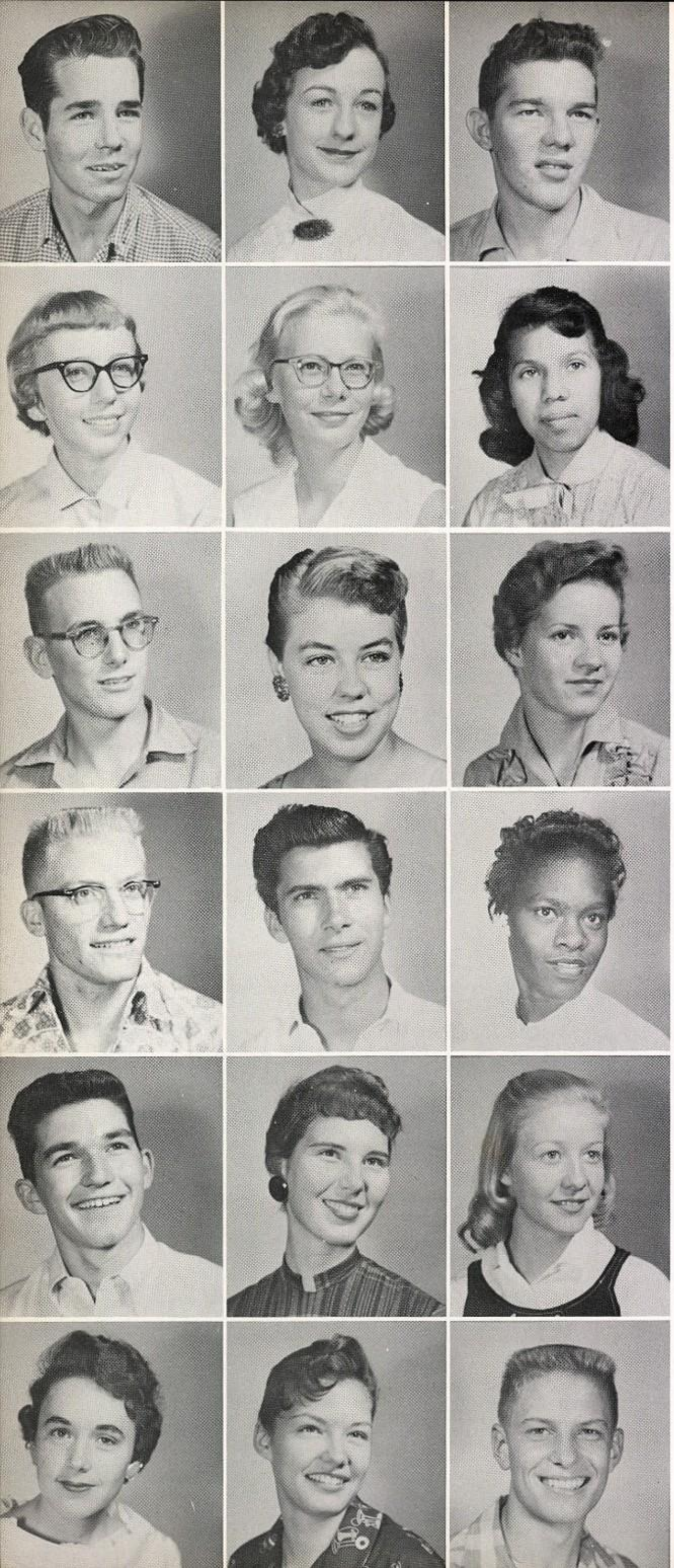

POLLARD, RONNIE
PRESSLEY, CAROL
PRICE, EMORY

PROCTOR, SANDRA
PURL, CAROL
RAMIREZ, LINA

RAMSEY, RANDY
RAY, ALYCE
RAY, JUDY

REDFIELD, JIM
RENO, BOB
REYNOLDS, VIRGINIA

RICHARDSON, LEASEL
RILEY, CHARLOTTE
RINK, NANCY

ROACH, LINDA
ROACH, SYLVIA
ROBBINS, JOE

ROBERTS, WAYNE
ROBINSON, VANITA
ROCAP, PEM

ROGERS, HAROLD
ROGERS, RONALD
RODRIGUEZ, EVA

RODRIGUEZ, RUTH
ROEHL, CAROL
ROSENBURGER, JOAN

ROSS, VIRGINIA RUTH
ROUND, RICHARD
RUSHING, PATSY

RUSHING, TRUMAN
RUIZ, FRANK
SALVATO, MIKE

SANCHEZ, ROSAURA
SAUNDERS, JERRY
SCHACHERL, LEROY

SCHROEDER, LYNETTE
SCOTT, CAROLYN
SCOTT, DAVID

SCOTT, RAYMOND
SCOTT, ROGER
SCOTT, ROLAND

SEAGLER, DICKIE
SENTER, DAVID
SERANNO, ROSA

SHOOK, JALENE
SIKES, RITA
SKALAK, SHIRLYN

SMART, DENNY
SMITH, BILLY
SMITH, BOBBY

SMITH, DARLENE
SMITH, DELORIS
SMITH, DORRIS

SMITH, JAMES
SMITH, JOE LEE
SMITH, LINDA

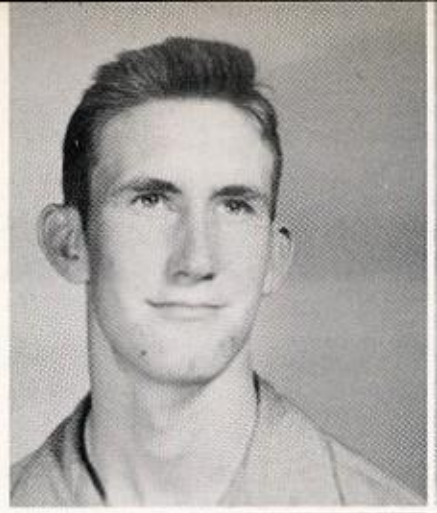

SMITH, MARLENE
SMITH, OLEN
SMITH, RONNIE

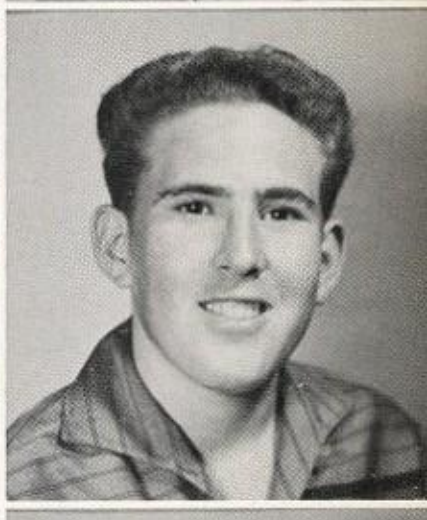

SNOW, RONNY
SONNENBERG, CHARLES
SPARKS, LINDA

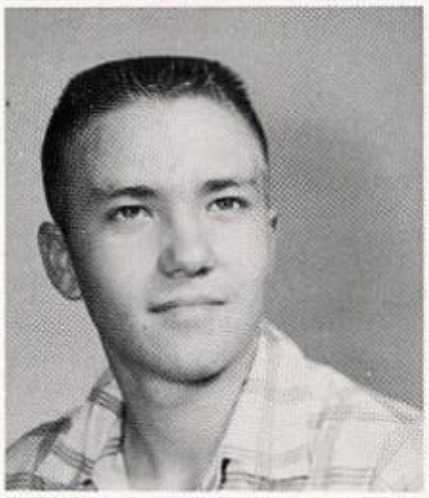

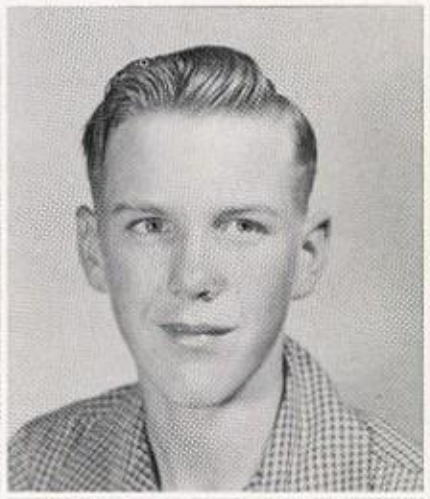

SPENCE, KATHELEEN
SPORTSMAN, JERRY
STARKEY, CHARLEY

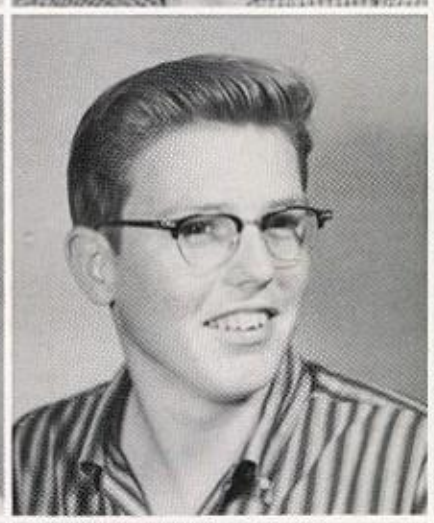

ST. CYR, JUNE
STEPHENS, BILL
STEPHENS, PATRICIA

STEVENS, BENNIE
STITES, CLAUDE
STOVALL, MYRA

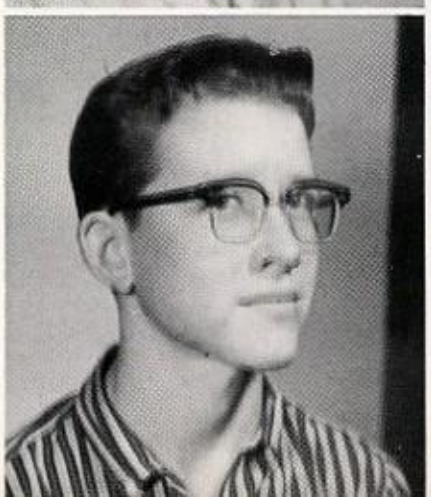

STREBECK, BETTY
STRINGER, CYNTHIA
STROUD, FATIMA

SWAFFORD, JIM BOB
SWAFFORD, MARGO
SWIRCZYNSKI, VIVIAN

TAYLOR, JAMES
TAYLOR, JANNA
TAYLOR, JOHN

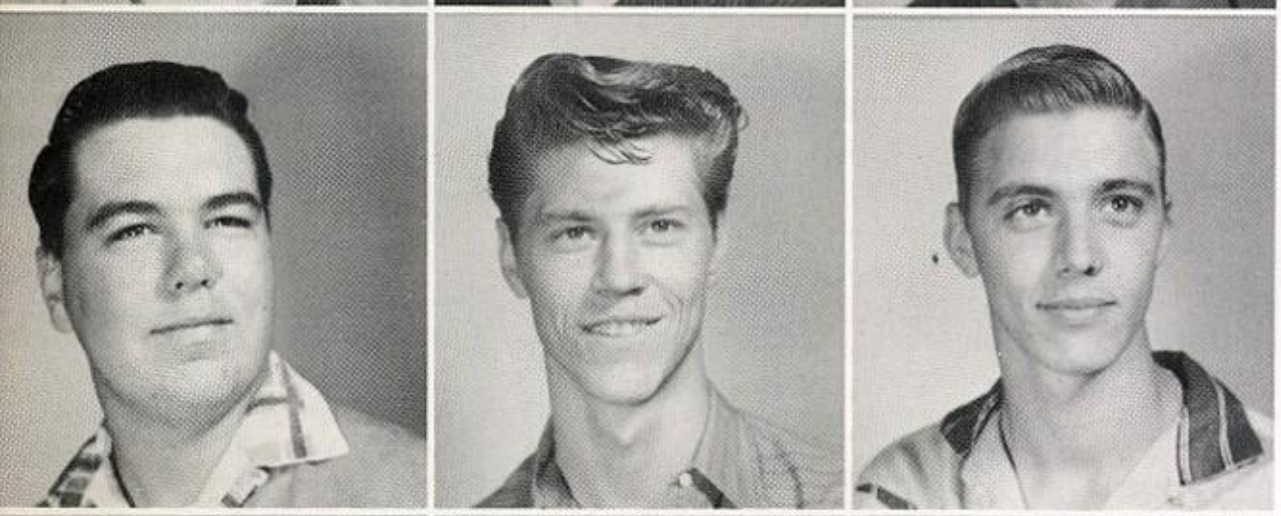

TEAGARDEN, FRED
TEMPLIN, TROY
THERIOT, RICHARD

THERWHANGER, WILEY
THOMAS, DARLENE
THOMAS, EARL WAYNE

THOMAS, MARIE
THOMPSON, ROBERT
TOLBERT, JERRY

TORREZ, RAYMOND
TOWNSEND, KENNETH
TOWRY, WINSTON

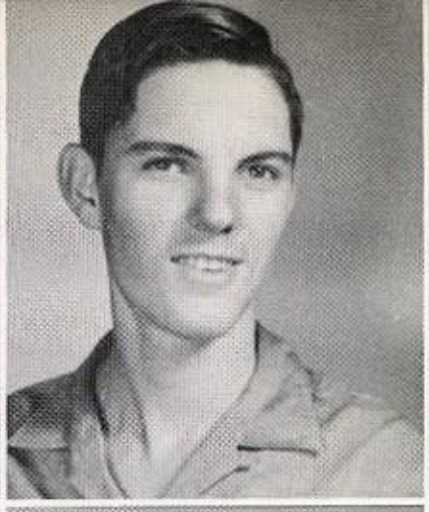

TRAMMELL, FRED
TREADWELL, JOHN
TROOP, CARY

TUCKER, JIMMY
TURNER, WEDGE
TUTTLE, LANCE

UNDERWOOD, DOUGLAS
VANDERFORD, DAVID
VINES, LONNIE

WALDEN, CLYDE
WALLACE, JERRY
WALTON, OLLIE

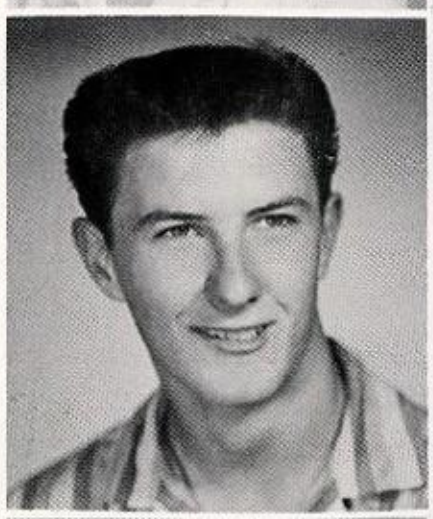

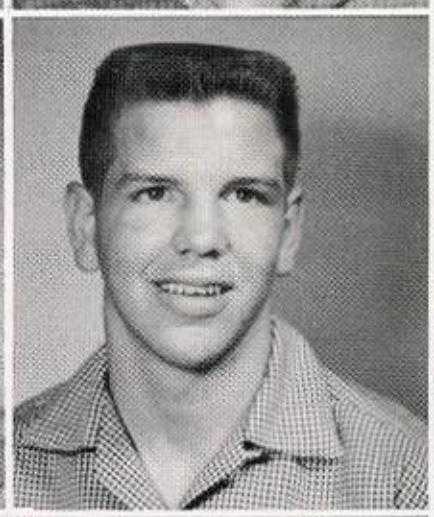

WARE, JETONE
WATKINS, NELL
WATSON, BARBARA

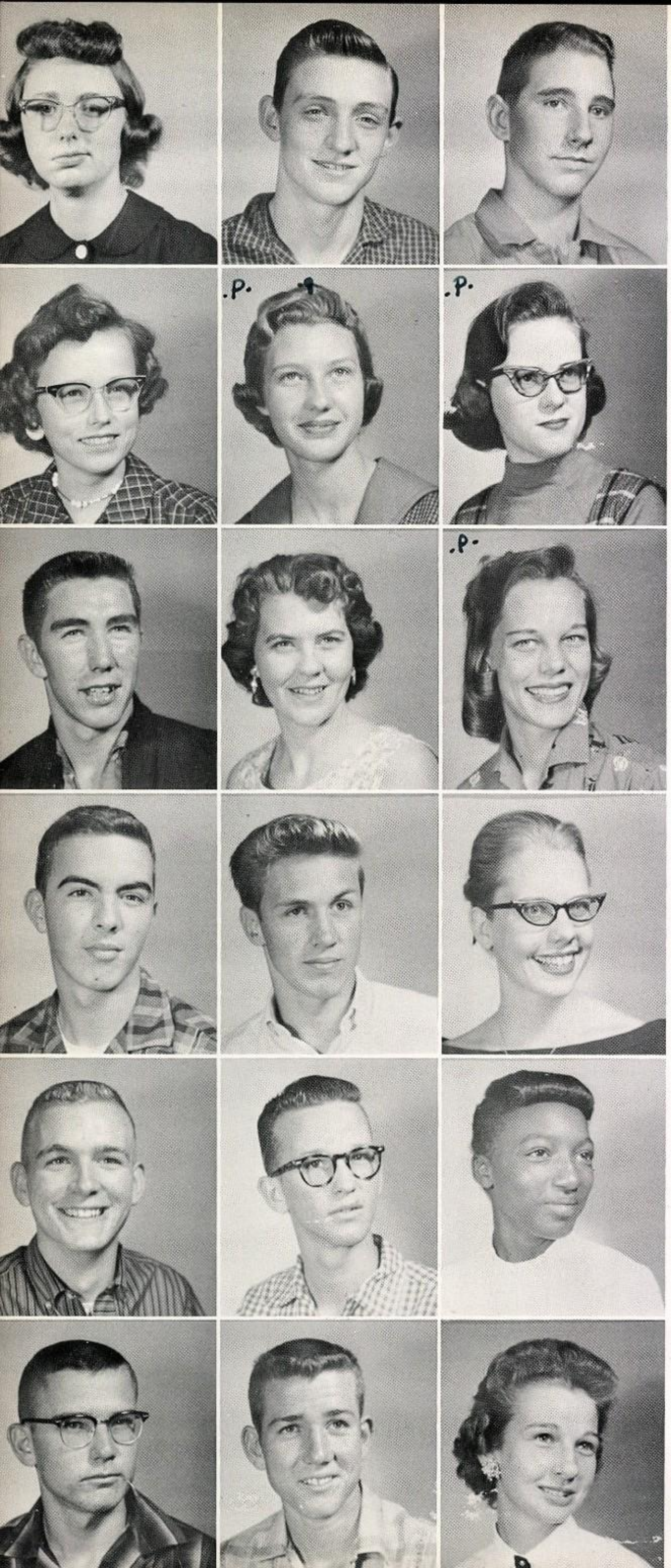

WATTERS, ROBERTA
WEAVER, RICHARD
WEBRE, JAY

WELKER, JOAN
WESTBROOK, JANIE
WEYERTS, SHARON

WHEELER, JIMMY
WHEELER, SANDRA
WHITSITT, LA DELL

WHITTINGTON, JOHN
WILLIAMS, BUTCH
WILLIAMSON, ANN

WILLIAMSON, JOHNNY
WILSON, BOBBY
WILSON, JESSIE FAYE

WINTERS, ANDY
WOODARD, DEWAYNE
WOODRUFF, ETHELDA

WOOTEN, GWEN
WYATT, DICK
YOUNG, DON

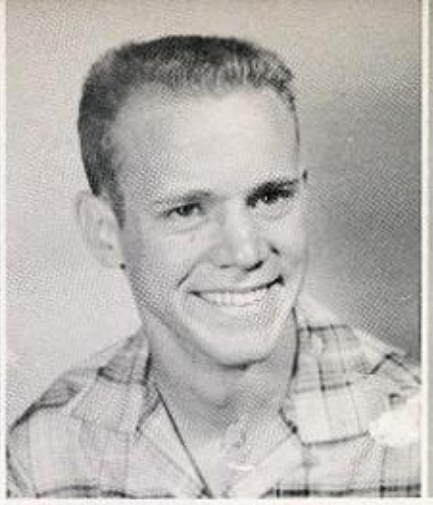

YOUNG, GWEN
ZSCHACH, JUDY

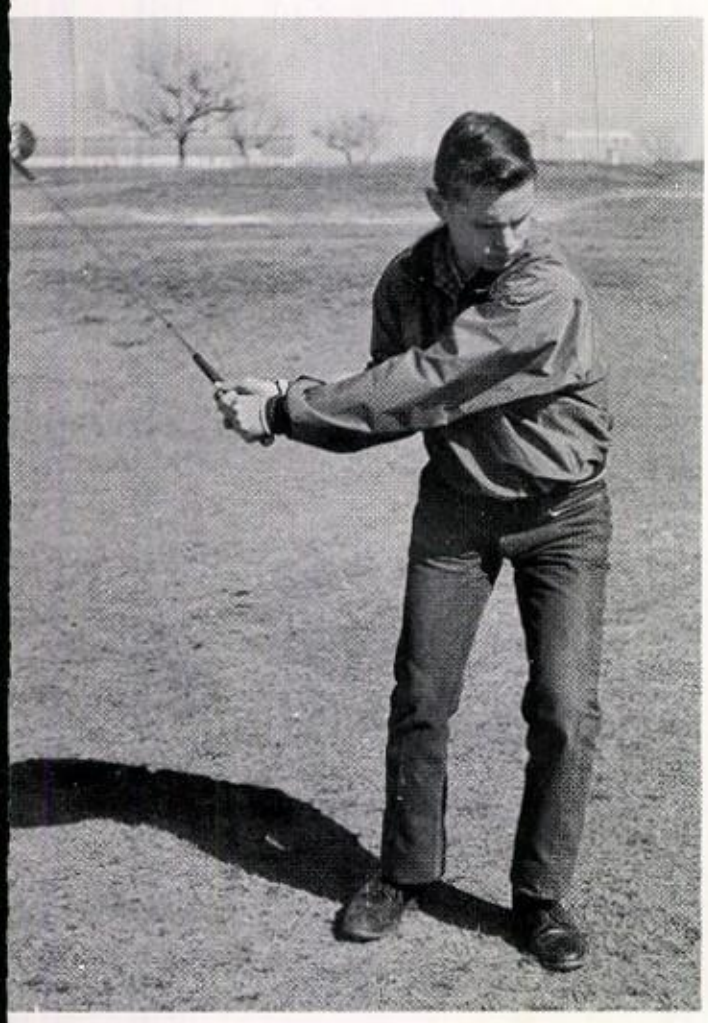

Keep your eye on the ball!

P.E. bound.

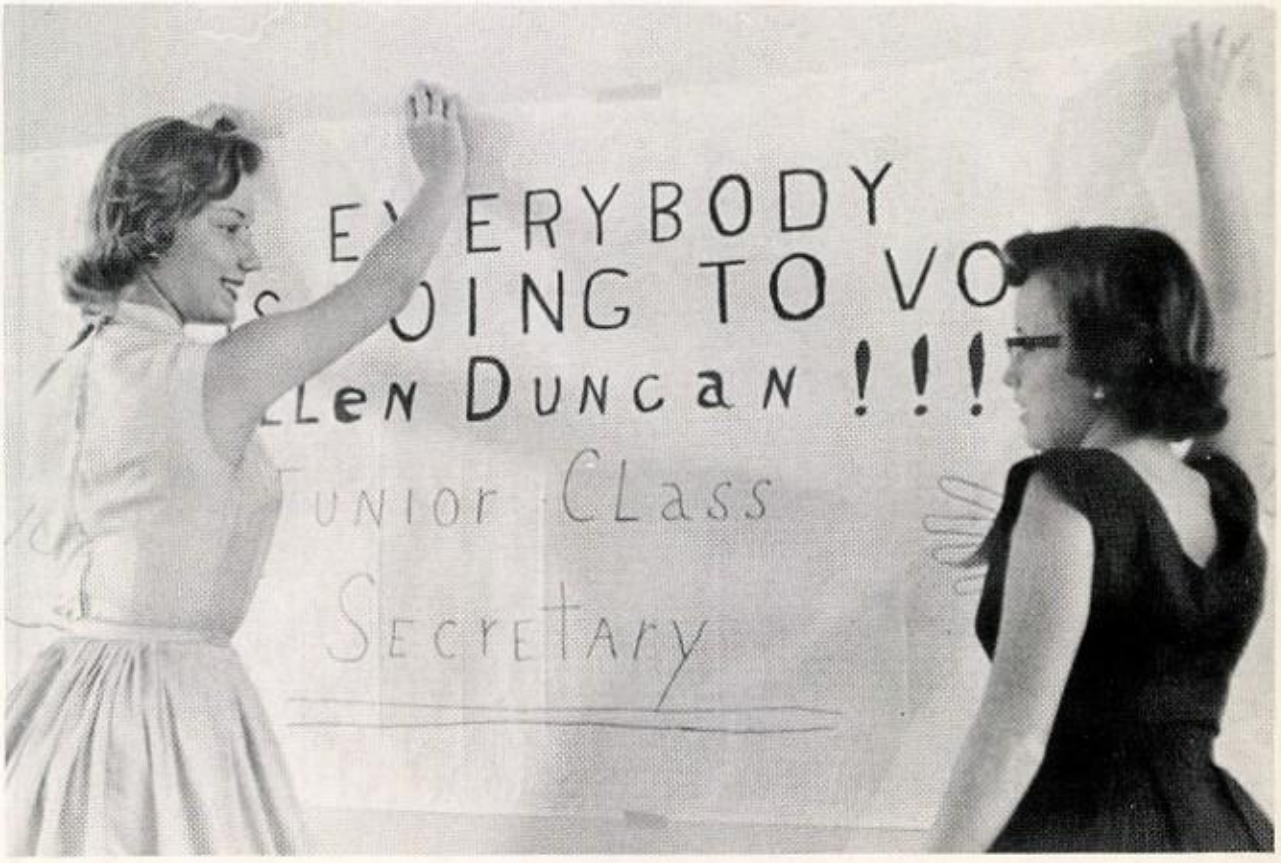

Election antics.

Helllo, Earth People!

Pete has an appreciative audience!

The Chorus Line

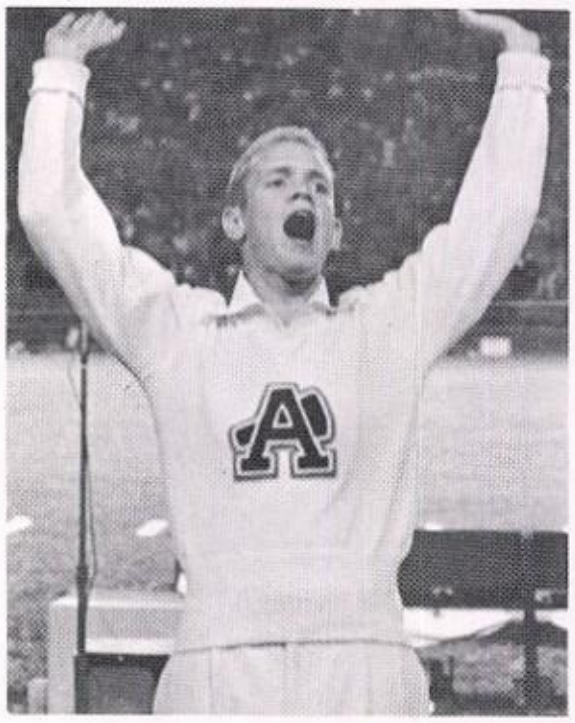

Yaay-yyy!

FTA Big Wheels

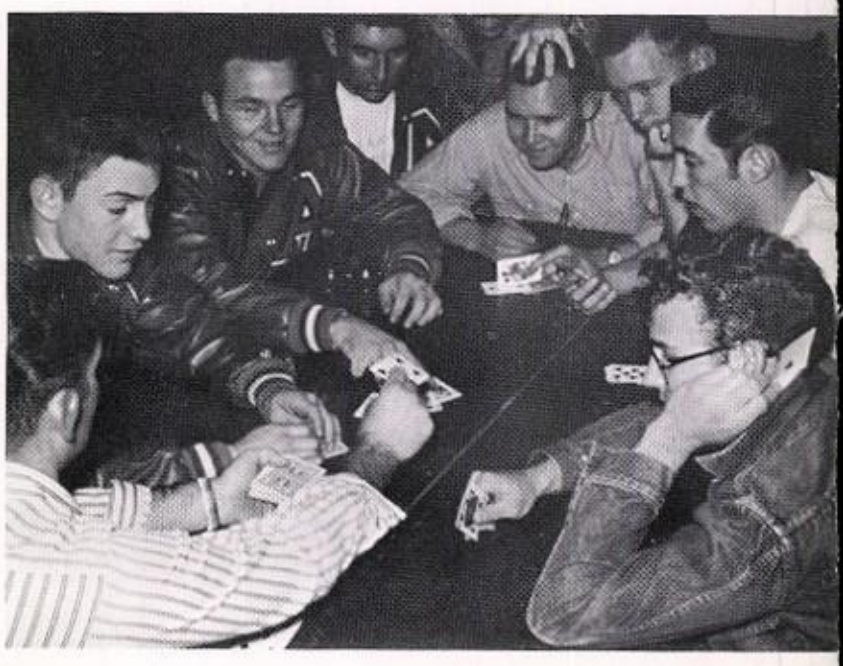

Bridge?????

SOPHOMORES

SOPHOMORE CLASS OFFICERS

Mike Duncan ..... *President*

Jackson Fulgham ..... *Vice-President*

Becky Barnes ..... *Secretary*

Linda Woods ..... *Treasurer*

Mary Ella Box ..... *Reporter*

Mr. Roy Young ..... *Sponsor*

ADAIR, DELORIS
ADAMS, C. A.
ADAMS, HAROLD

ADAMS, RICHARD
ALFORD, STANLEY
ALLEN, MELVIN

ALVAREZ, BELIA
ANDERSON, CAROL
ANDERSON, LYNNE

ANDERSON, ROBERTA
ARHELGER, MARTIN
ARONS, RICHARD

ARMSTRONG, TINA
ARNOLD, JOE
ARRINGTON, NANCY

ASBILL, MARVIN
ASHBACHER, CHARLES
ASHLEY, BOBBY

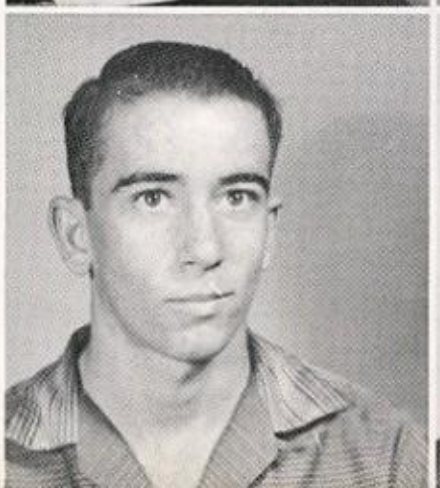

AVERA, JIM
BADGETT, CAROLYN
BADGETT, JIMMY

BAIRD, RUTH ANN
BALKUM, SAMMYE
BANKSTON, TOMMY

BAREFOOT, LYLITHED
BARNES, BECKY
BARNETT, ROY

BARRON, RICHARD
BARTZ, CAROL
BAXTER, MARGARET

BEAN, JULIE
BECKETT, LINDA
BELL, LORNA

BESSIRE, WILMA
BIEDERMAN, MAURICE
BINGHAM, CONNIE

BISHOP, GLORIA
BLACKBURN, JANE
BLAIR, CHARLES

BLEDSOE, JAMES
BONILLA, OLGA
BOWDEN, JERRY

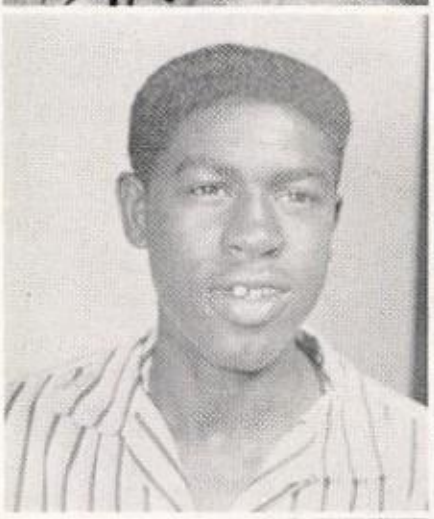

BOWLIN, DAVID
BOX, GLENNA
BOX, MARY ELLA

BRADLEY, BYRON
BRADLEY, NORA
BRASK, GINGER

BRATTON, RODNEY
BRAZEE, RICHARD
BRAZIEL, RAYMOND

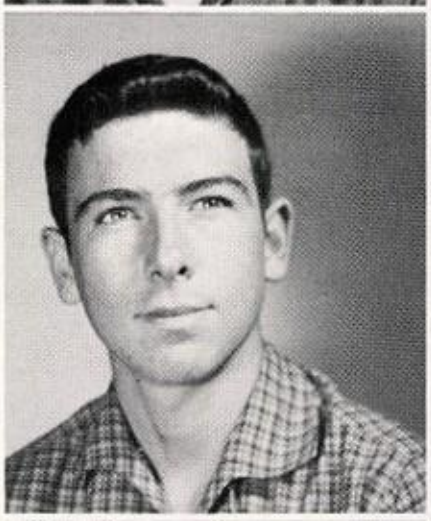

BRAZIL, GARY
BREWSTER, WAYMON
BRINK, EDWARD

BRISTOW, MARION
BROWN, BETTY
BROWN, DON

BROWN, JUDY
BROWN, MICKEY
BROWNING, MARY

BRUNSON, KAY
BRYAN, CHARLES
BUIE, BETTY

BUIE, JANE
BUIE, JUDY
BULLARD, GLENN

BUNYARD, JAMES
BURGE, BETTY
BURKS, WILLIAM THOMAS

BURNETTE, PAT
BURNS, RONNIE
BURRAGE, KENNY

BURROUGHS, RANDY
BUSKER, DAVID
BUTNER, BOB

BYARS, ALLAN
CAMPBELL, OSCAR
CANNON, RIDGELL

CARLEY, GLORIA
CARRASCO, ANDREW
CARSON, CAROLYN

CARTER, CHARLES
CARTER, NORA MAE
CASON, BILLY

CASON, BUDDY
CASTANEDA, LORENZO
CASTILLO, JOEL

CAVNESS, ROSELIN
CHANDLER, SARAH
CHANEY, ANDY

CHAPA, JOHNNY
CHARLES, DOLORES
CHATHAM, ARDIS

CHATHAM, JAY
CHAVEZ, PAUL
CHOWNING, DENNIS

CHURCHWELL, PEGGY
CLARK, LOUIS
CLARK, MARY

CLEVELAND, GROVER
COBLER, DONNA
COLEMAN, RANDY

COLLINS, JAMES
COOKE, KAY
COOPER, CHERIE

COOPER, TERRY
COPE, JOHN
COSPER, RONNIE

COUNTS, MILTON
COWART, NANCY
CROSSWHITE, GLORIA

CROVITZ, MICHELE
CUELLAR, OSCAR
CUNNINGHAM, JEAN

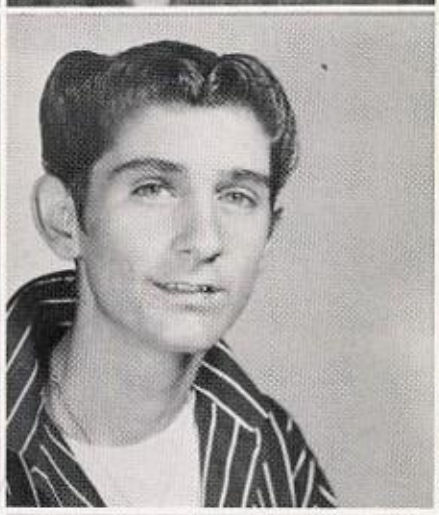

CURRY, ROLAND
DANIEL, PAT
DANIELS, JOSEPH

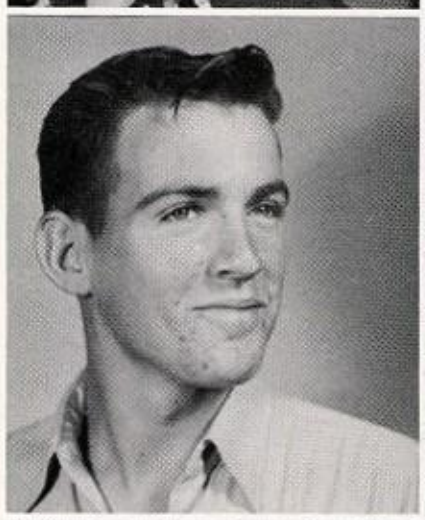

DART, STANLEY
DAVIS, FRANK
DAVIS, GERALD

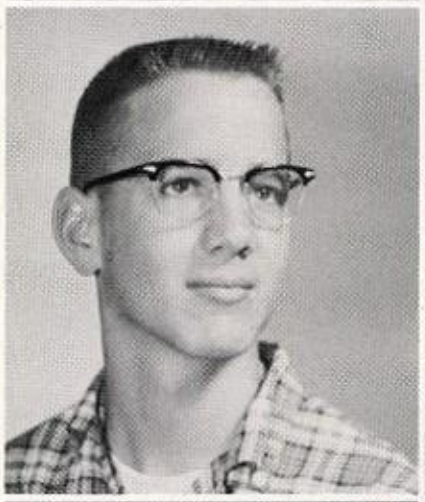

DAVIS, LINDA
DAVIS, SANDRA
DEANDA, MARGARITO

DE HOYAS, ESTELLA
DE LOACH, REMER
DEL RIO, BLANCA

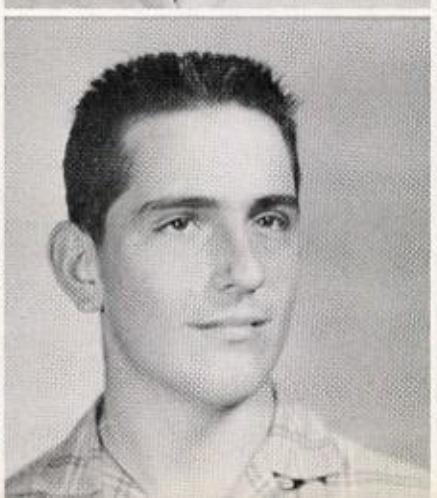

DEL RIO, MARY ELLEN
DE MOVILLE, WIG
DENDY, ROBERT

DENMAN, DICK
DICKSON, BECKY
DOBLER, MARILYN

DOMINGUEZ, JOSIE
DOOLEY, RONNIE
DOSS, TITA

DREYER, RALPH
DRIVER, MARGIE
DUCOTE, ANN

DUNAGAN, GERRY
DUNCAN, MIKE
DUNN, KENNETH

DU PREE, GLEN
EASTER, LARRY
EASTMAN, KENNETH

EATON, JAMES
ELDER, LEWIS
ELLINGTON, SANDRA

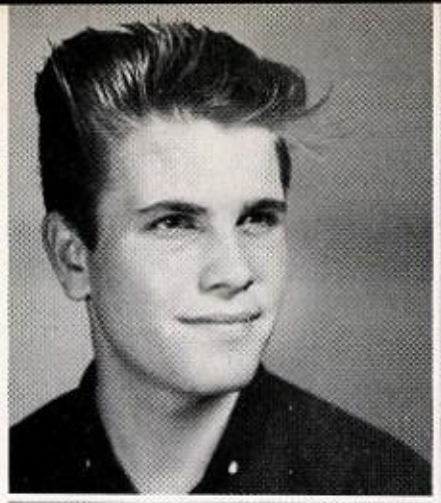

ESCOBAR, JANIE
ESTRADA, JOHN
EUBANK, ROBERT

EUBANKS, MICKEY
FARIAS, ROSIE
FARRIS, MAYRENE

FENWICK, WYNONA
FIELDS, JOE
FILLMORE, JESSIE

FLORES, JOSEPHINE
FLORES, OSCAR
FOLEY, WILLIAM

FORD, TOMMY
FOX, TRUDY
FRANCIS, GEORGE

FRASURE, BASIL
FREDERICK, SANDRA
FUENTES, RITA

FULGHAM, JACKSON
FULLER, JAMES
GABBARD, GLENDA

GAGE, BILL
GARCIA, MARIO
GARCIA, RODOLFO

GARCIA, ZEKE
GARIVAY, ROSIE
GARNER, SHERRY

GASTON, SKIPPER
GEORGE, TINK
GIBBS, DELA

GILL, RICCI
GILLY, EUGENE
GLENN, RITA

GLOVER, THELMA
GOETZ, WILLARD
GONZALES, MANUEL

GONZALES, RUTH
GRAY, MELVIN
GRAY, REBA

GREEN, MARCELYN
GREEN, MIKE
GREEN, RAY DEL

GREEN, SEPTIMA
GRIFFIN, LARRY
GRIFFIS, DON

GRIMES, JACKIE
GROVES, ROBERT
GUESS, HOWARD

GUNN, LARRY
HASS, CARLYN
HALFMANN, DANIEL

HALFMANN, HENRY
HALL, DON
HALL, JACKY

HAMBRIGHT, DARRELL
HAMEISTER, KENNETH
HARPER, SYLVIA

HARRIS, KENNETH DON
HARRISON, FAYE
HARTER, JENETTE

HASPER, KENNY
HASTY, MELBA
HAVINS, HUGH

HEARD, HERBIE
HELMS, KENNETH
HENDERSON, CAROL

HENDERSON, MYRA
HENDRICK, BARBARA
HENSON, KENNETH

HENSON, JEAN
HENSON, NANCY
HERRERA, ELIDA

HILL, ENNIS
HILL, WILLIAM
HINES, VIVIAN

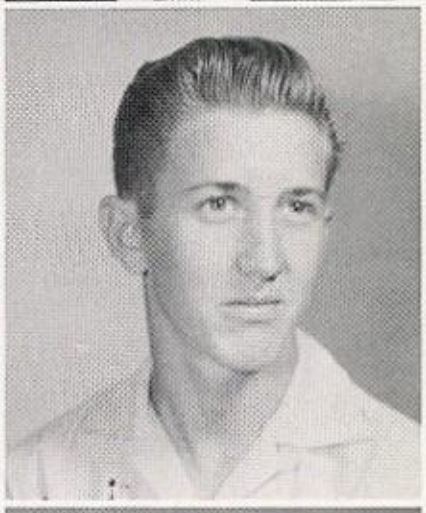

HOLBEN, EARLE
HOLLAND, BILLY
HOLLAND, JOYCE

HOLMES, JOHN
HOLUB, SANDRA
HOPEWELL, SANDRA

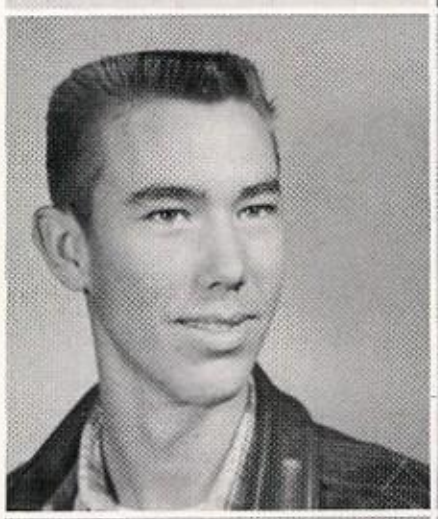

HOPSON, DAPHENE
HORD, BOBBY
HORTON, RALPH

HOWELL, GAYLON
HUBBARD, SHARON
HUFFSTUTLER, HELEN FERN

HUGHES, LINDA

HUNTER, BILLY

HUNTLEY, PAT

HURST, RANDY

HYMAN, MARY EVELYN

JACKSON, THERESA

JAMES, DAN

JAMESON, THELMA

JOHNSON, BILLY TOM

JOHNSON, CLINT

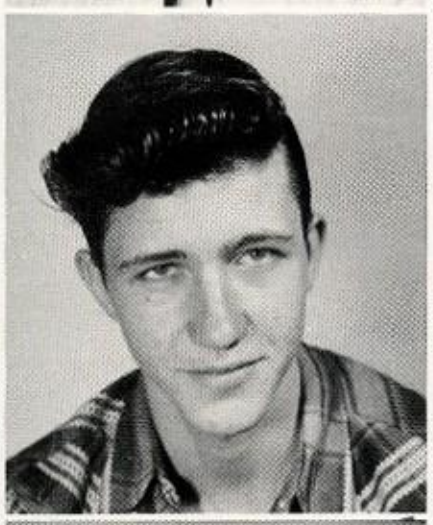

JOHNSON, EMMIT

JOHNSON, FRANKLIN

JOHNSON, JANET

JOHNSON, JANICE

JOHNSON, LARRY

JOINER, VICKI

JONES, DIANA

JORDAN, WAYNE

JOST, CECELIA (DOLLY)
JOST, DENNIS
JOST, JOHN

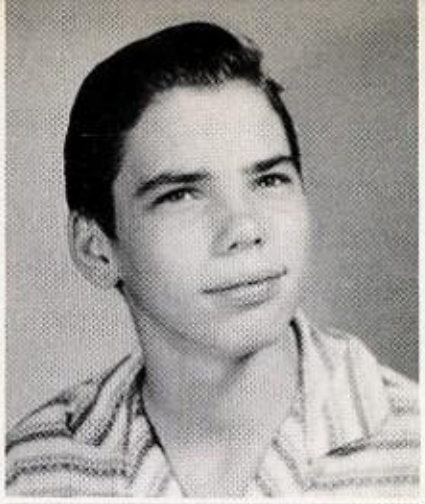

KANE, HAROLD
KEATING, SUZY
KEENEY, CINDY

KENNEDY, CARL
KING, MIKE
KLEINMAN, BARRY

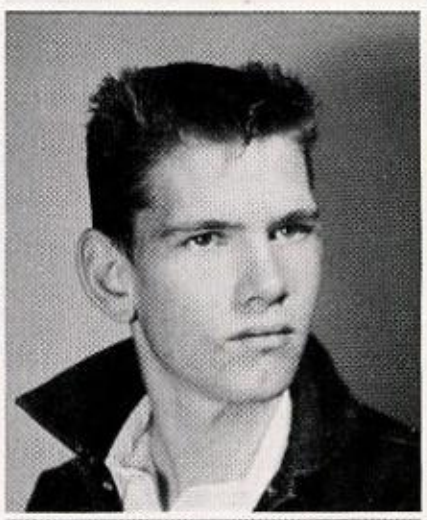

KOCSIS, MARTA
KOEN, RONALD
KOLB, HAZEL

KURTZ, RONNIE
LAMB, JOANNA
LAMBERT, JUDY

LANGLEY, JAN
LANKFORD, ANITE
LAUDERDALE, BERNARD

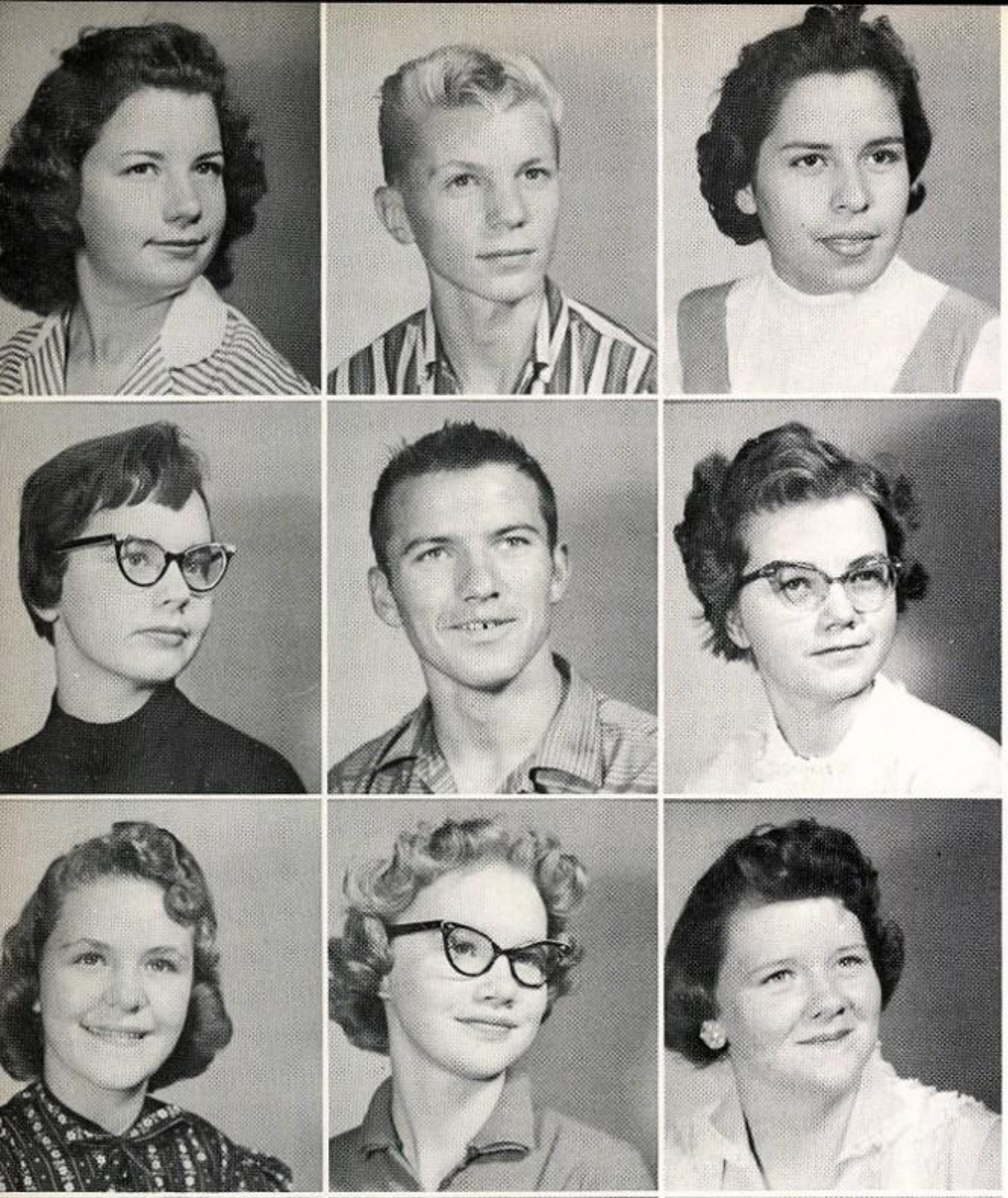

LEE, DOYCE
LEIFER, MARK
LERMA, MARY LOUISE

LLOYD, HELEN
LOHSE, ARLEN
LOTT, AILEEN

LOVE, PATSY
LOWREY, PEGGY
LOWRY, JACKIE

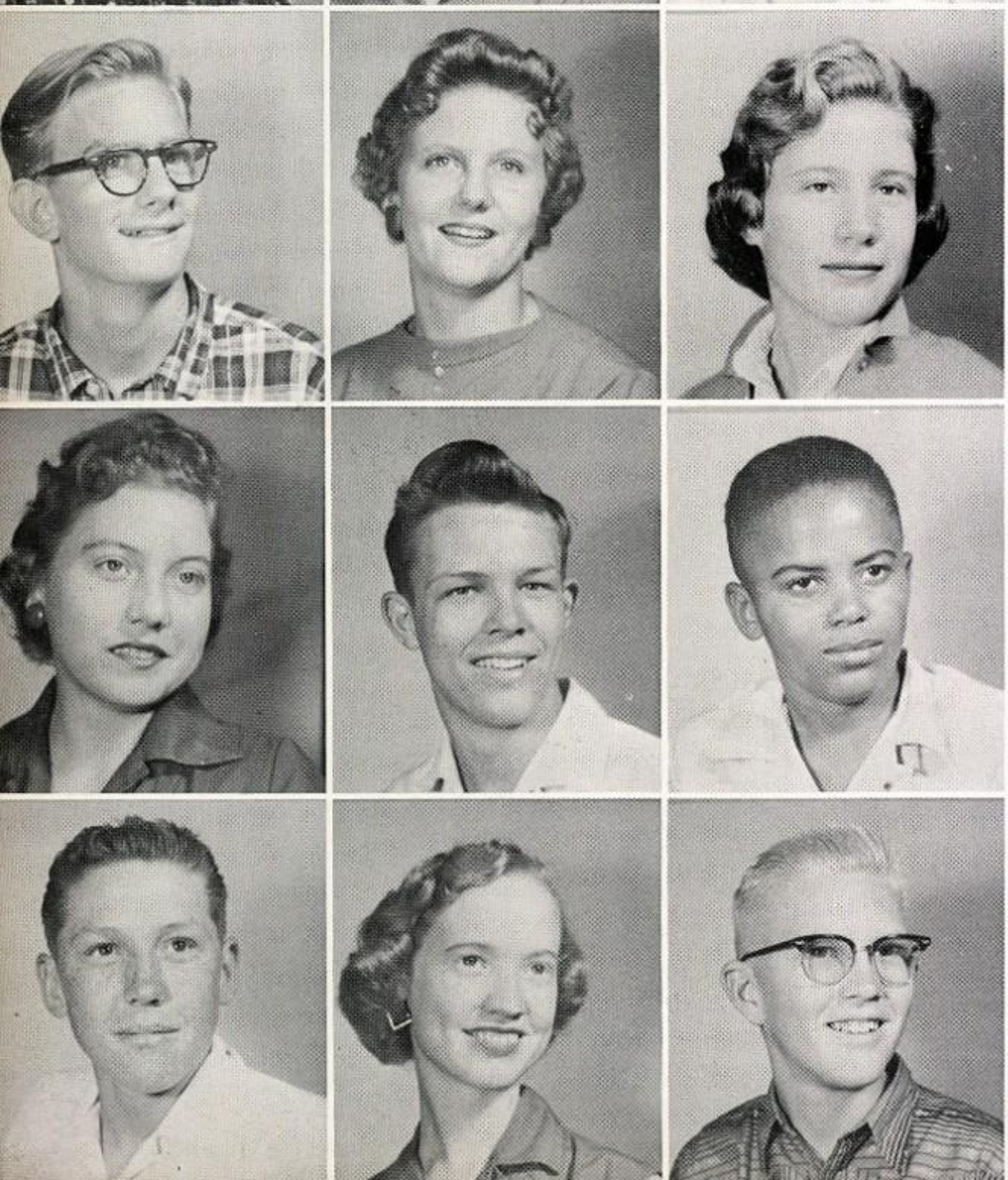

LYMAN, JOHN
LYNN, GINNA
McCAMMON, DUNYA

McCORMACK, JAN
McCULLOCH, BEN
McCULLOUGH, THOMAS

McDONALD, MIKE
McDONALD, WANDA
McGIBNEY, TOM

McGUFFIN, RONALD
McMURTREY, JOEL
McMURTREY, MICKEY

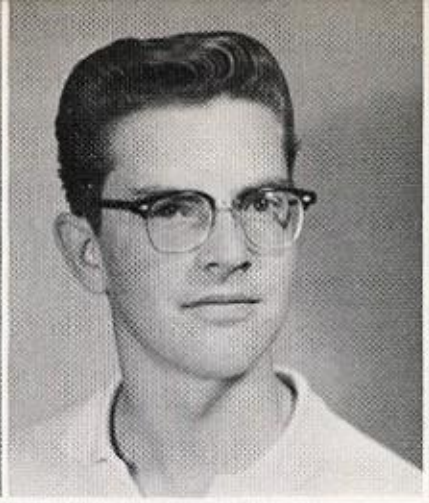

MAGEE, LINDA
MANN, RICHARD
MANRIQUEZ, MILDRED

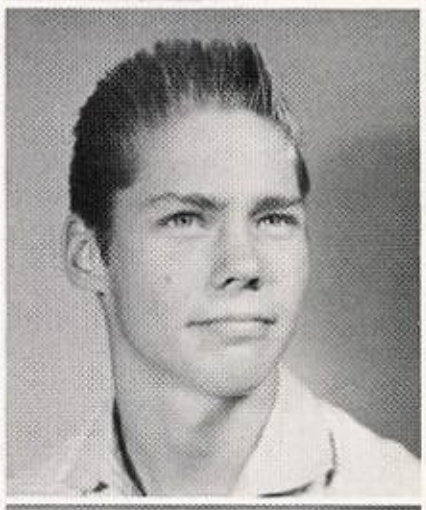

MARSHALL, SHARON
MARTIN, CELIA
MARTIN, RECIL

MARTINDALE, LARRY
MARTINEZ, LIONEL
MASON, DICK

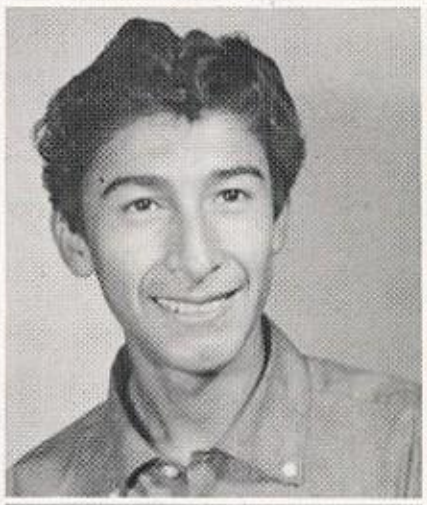

MASSEY, TAYLOR
MAULDON, MARILYN
MAYFIELD, LEE

MAYFIELD, SARAH
MEACHAM, RAYMOND
MEIAR, JIMMY

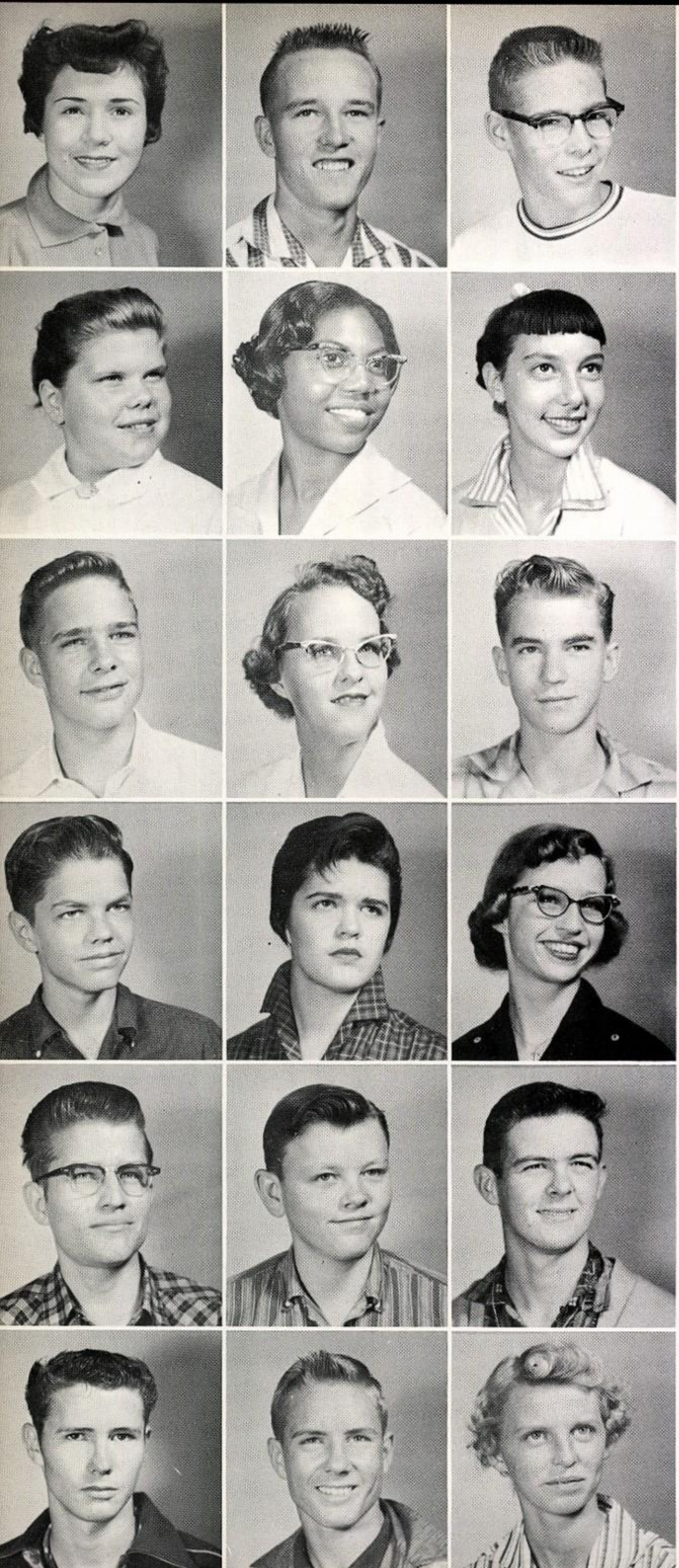

MERRITT, SANDRA
MIKESKA, HAROLD
MILLER, BILL

MILLER, NANCY
MITCHELL, WILLIE
MODGLIN, ABBY

MONTGOMERY, STEVE
MOON, MARTHA
MOORE, BURLE

MOORE, MACK
MOORE, REGINA
MOORE, SUANNE

MORRIS, JAMES
MORRIS, L. D.
MORRIS, MICHAEL

MULLENIX, NORMAN
MULLINS, BILLY JOE
MUMME, BONNIE

MYERS, JACKIE
NEFF, KAREN KAY
NEIGHBORS, PEGGY SUE

NEIL, BOB
NEWBY, JIMMY
NIXON, JERRY

NORD, VERNE
NORRIS, BARRY
NUNCIO, OSCAR

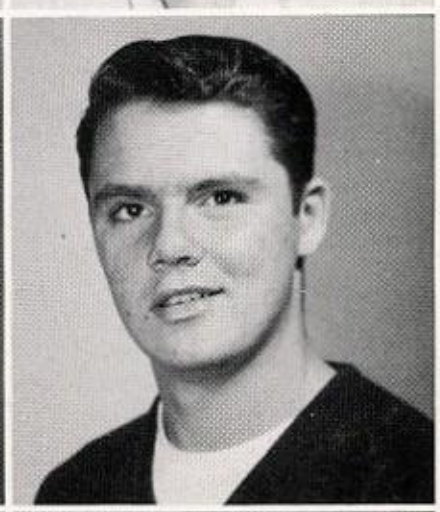

NUTT, NANCY JO
OGDEN, GAIL
ORNELAS, JOE

ORTIZ, JESSIE
PALMER, VANCE
PATTERSON, JEAN

PATTERSON, PAT
PEITCHINSKY, JESSE
PETTIET, RUDY

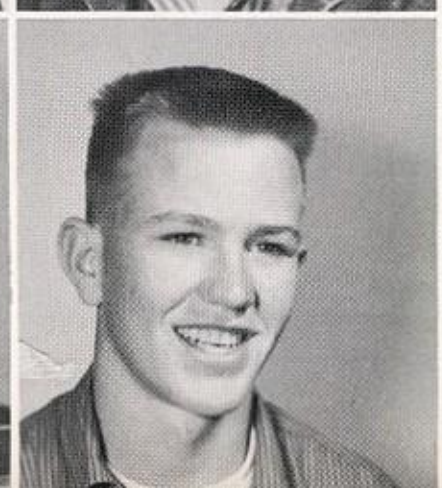

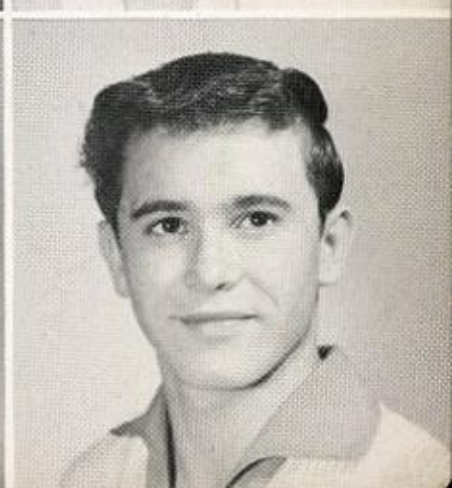

PETTY, ADA
PHILLIPS, JUDY
PILMER, JOE

PIPPEN, JOHN
PLUMMER, ANNE
POWELL, JERRIE

POWELL, MARSHA
PRICE, JERRY
PROCTOR, JOHN

QUICKSALL, CARL
RACE, BILLIE RUTH
RANKIN, SHEILA

RAY, MARILYN
REICHSMAN, DIANE
RHEA, SHIRLEY

RICCI, EVRARD
RICE, DOUGLAS
RICHARDS, KERRY

RICHARDSON, JAMES
RICHARDSON, MARY
RITCHIE, VIRGINIA

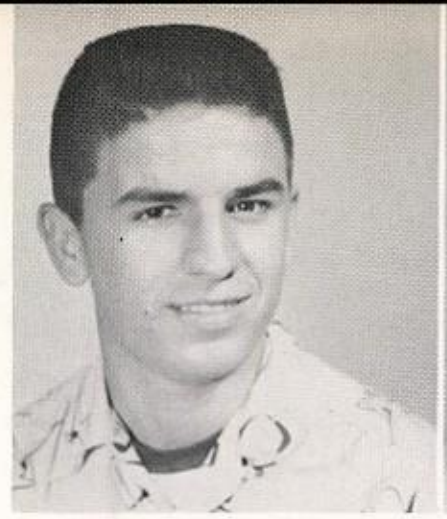

RITTER, BILL
ROACH, BILL
ROBERTS, DON

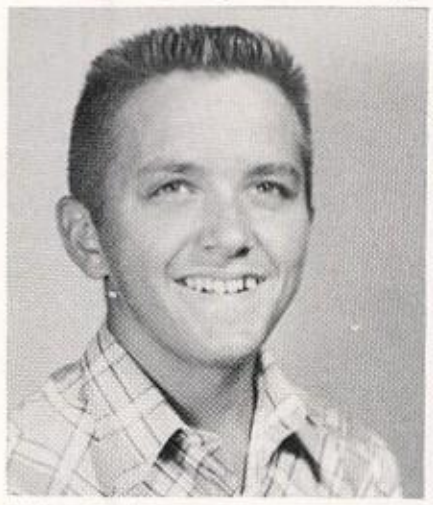

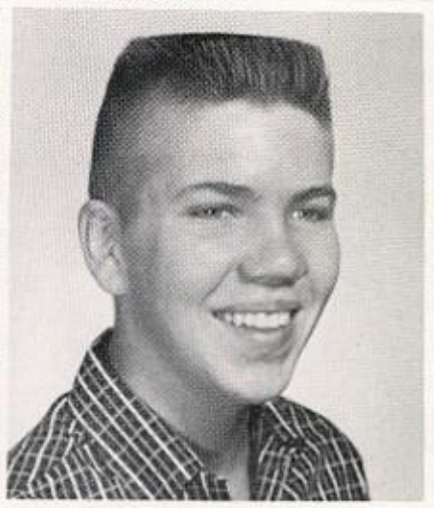

ROBERTS, JAN
ROBERTS, RONNIE
ROBERTSON, JANIE

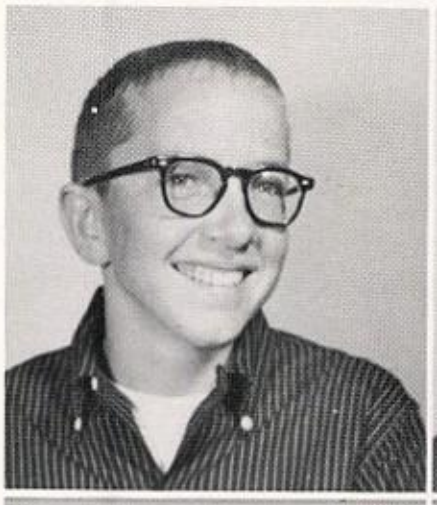

ROBERTSON, JERRY
ROBERTSON, PAT
ROBLES, ELIZABETH

RODGERS, SUZANN
RODRIGUEZ, LINDA
RODRIGUEZ, SAMMY

ROGERS, JERRY
ROSSER, BRYANT
ROSSER, BURTON

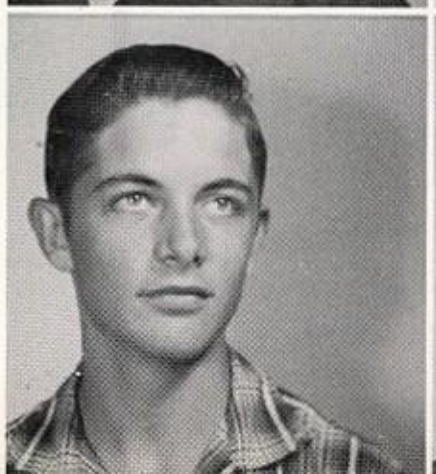

ROWDEN, SAUNDRA
RUCKER, CAROL
RUSSELL, DAPHINE

RUSSELL, RODNEY
SAMANIEGO, SAMMYE
SANDERS, GORDON

SANDERS, PAUL
SANDERS, ROBERT
SANDERS, ROY

SANDOVAL, MINNIE
SANDOVAL, VICKIE
SCHMIDT, FRANK

SCHWARTZ, MARY LOUISE
SEITZ, RODNEY
SEXTON, PAT

SHAW, BILL
SHELBY, MIKE
SHEPPARD, JANET

SHEPPERSON, CAMILLE
SHOEMAKER, PETE
SHULAR, SARA

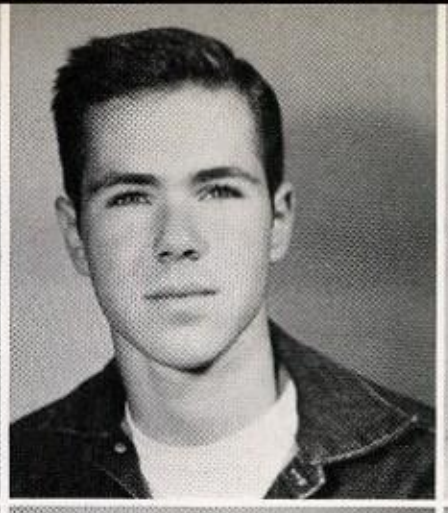

SIKES, ELLEN
SIKES, NEVA
SIMMONS, MARY ANN

SIMPSON, JAN
SIMPSON, JOHN
SKILES, ROY

SMITH, BARBARA
SMITH, CLYDE
SMITH, MARY

SMITH RICKY
SMITH, W. C.
SNELL, MELISSA

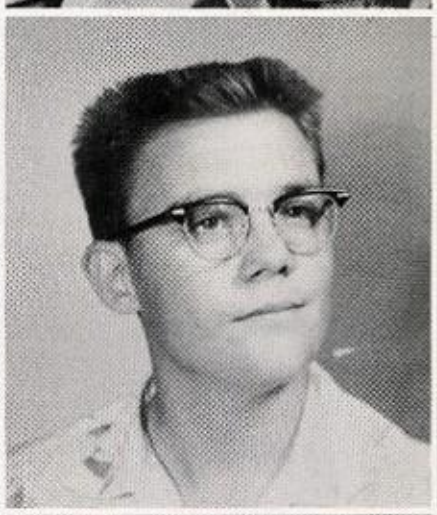

SONNENBERG, CHARLES
SOTO, MERCEDES
SPOONTZ, WELDON

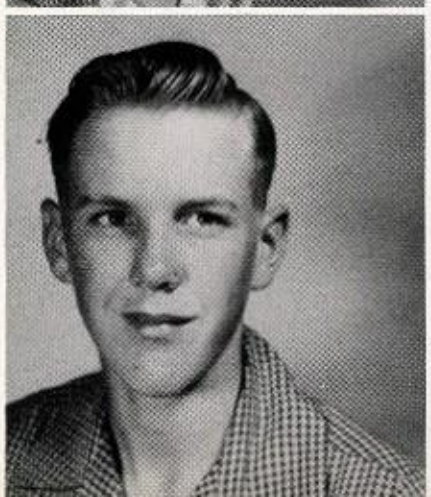

SPRADLEN, RONNA
STEMPLE, JO ADA
STEPHENS, JOHN

STEWART, BILLY
STORY, JUDY
STRINGER, GAIL

SWAFFORD, FREDDIE
SWINDLE, SANDRA
SWIRCYNSKE, SAM

SWOBODA, JOE
TAYLOR, SANDYE
TEAGUE, MARY ANN

TEMPLETON, VIRGINIA
THIGPEN, TOMMY
THOMAS, GUY

THOMPSON, DENNIS
THORNTON, DIANE
THYFAULT, JEAN

TIJERINA, MARTA
TIJERINA, SYLVIA
TIMS, JOSEPH

TINNY, PATSY
TODD, BENJAMIN
TOLLE, JAMES

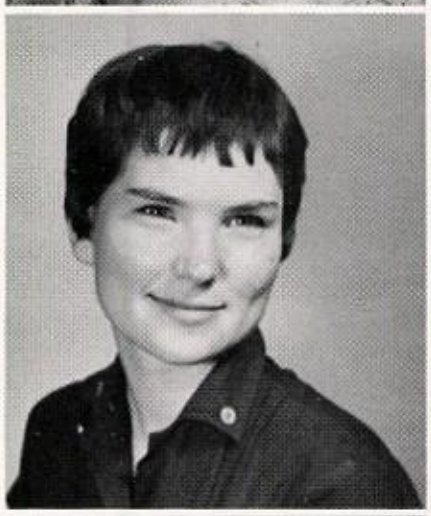

TOMLINSON, KENNETH
TOWNLEY, TERESA
TRAMMELL, FRANCES

TREVINO, ROBERT
TRIPLETT, PHYLISS
TROLINGER, JOHNNY

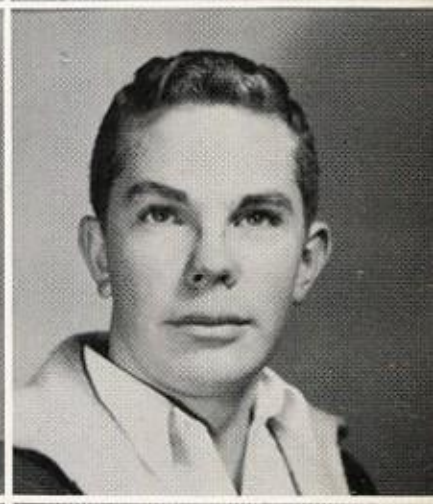

TUCK, CHARLES
TUCKER, ED
TURN, SANDRA

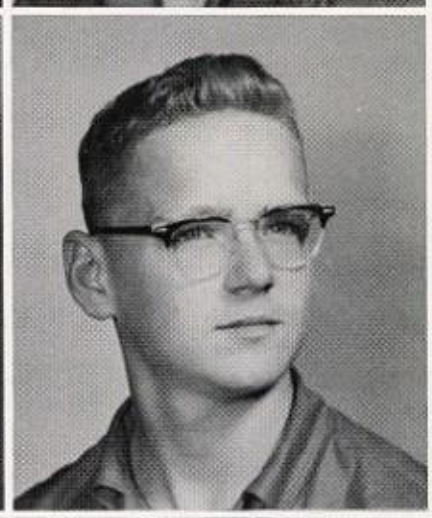

TURNER, JACK
ULMER, WAYNE
UNDERWOOD, SAM

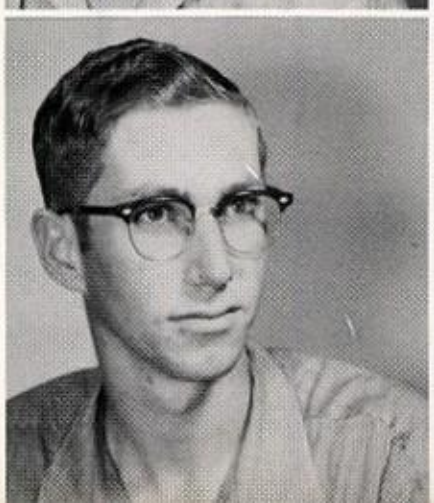

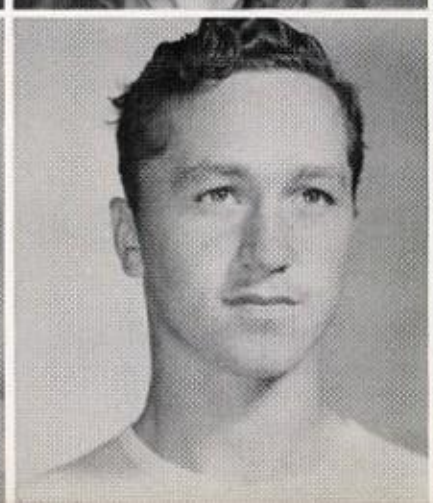

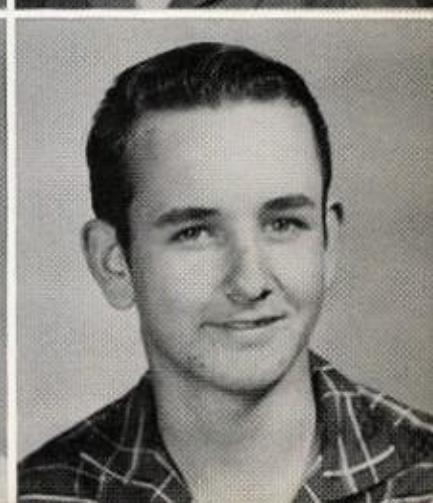

URBANTKE, LEROY
VANDERVORT, MICHAEL
VAN ZANDT, GENE

VELASQUEZ, MARY LOU
VICK, FAY
WAGGONER, JOYCE

WALLACE, CORA LEE
WALLACE, GARY
WALLACE, JEFFREY

WALLEN, MARYBETH
WALSTON, PAMELA
WANORECK, PAULINE

WARD, ANN
WARD, SANDRA
WARNER, DAVID

WATERHOUSE, DON
WATSON, BRENDA
WATSON, DEE ANN

WEATHERSBEE, DAVID
WEBB, CHARLES
WEST, JOHNNY

WHITE, ANN
WHITE, DORIS
WHITE, JOYCE

WHITFIELD, DAVID
WHITFIELD, LARUE
WHITLEY, JEFF

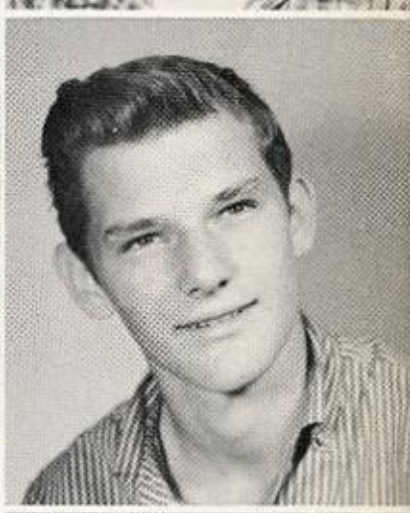

WHITSITT, PHIL
WIKE, CAROLYN
WILLIAMS, BARBARA

WILLIAMSON, BRENDA
WILLIAMSON, KATHRYN
WILLIFORD, ANN

WILLIS, FRANKLIN
WILSON, BILL
WILSON, RALPH

WOOD, DARLENE
WOOD, LINDA KAY
WOOD, SARA

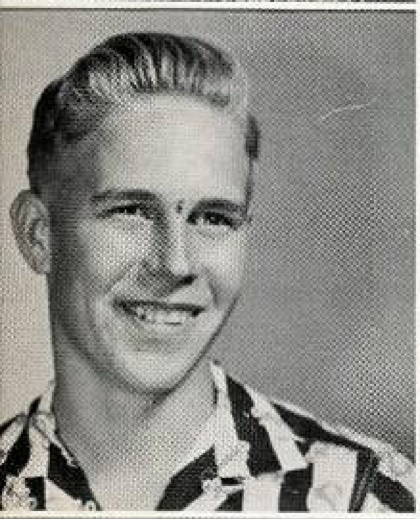
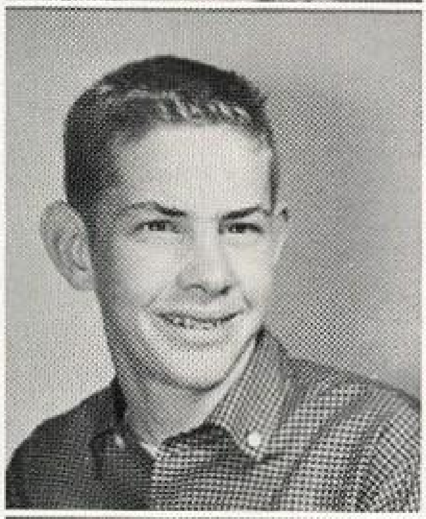
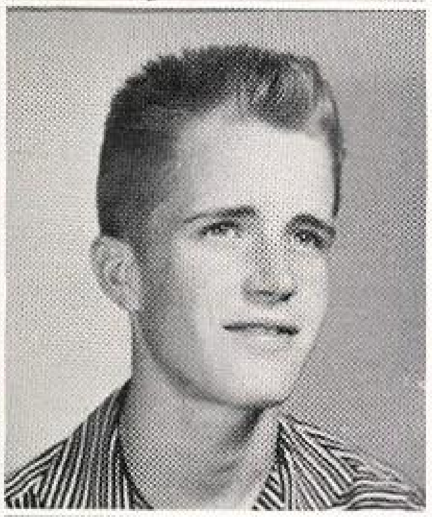

WORD, FOREST
WYATT, BOB
WYNNE, JACKIE

YATES, GWEN
YORK, FRANCES
YORK, JIMMY

YOUNG, CAROLYN
YOUNG, JANICE
YOUNG, JOY

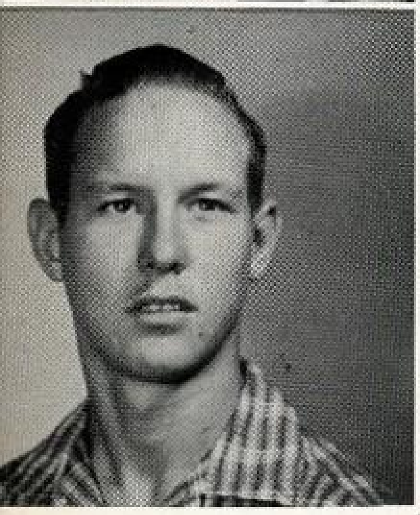

YOUNG, MILLARD
ZUNIGA, ARTHUR
ZUNIGA, JOSEPHINE

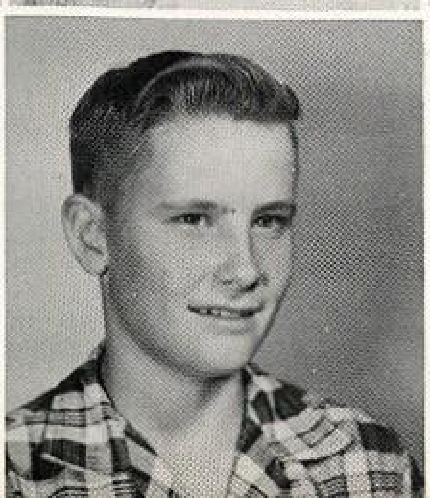

ZWEIFEL, TERRY

ALL-SCHOOL FAVORITES

Most Beautiful

JEAN WILLIAMS

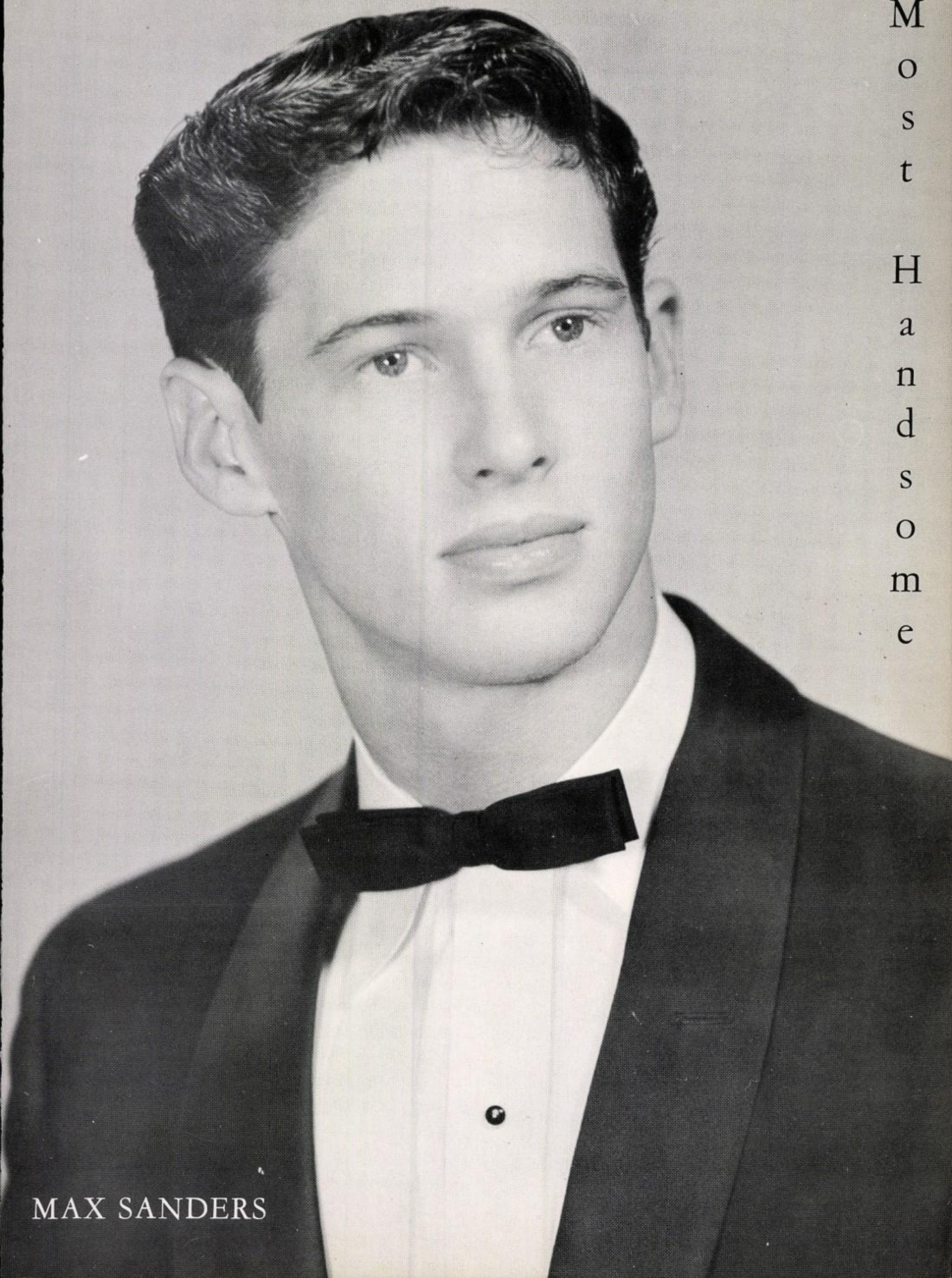

Most Handsome

MAX SANDERS

Friendliest Girl

DONNA KELLY

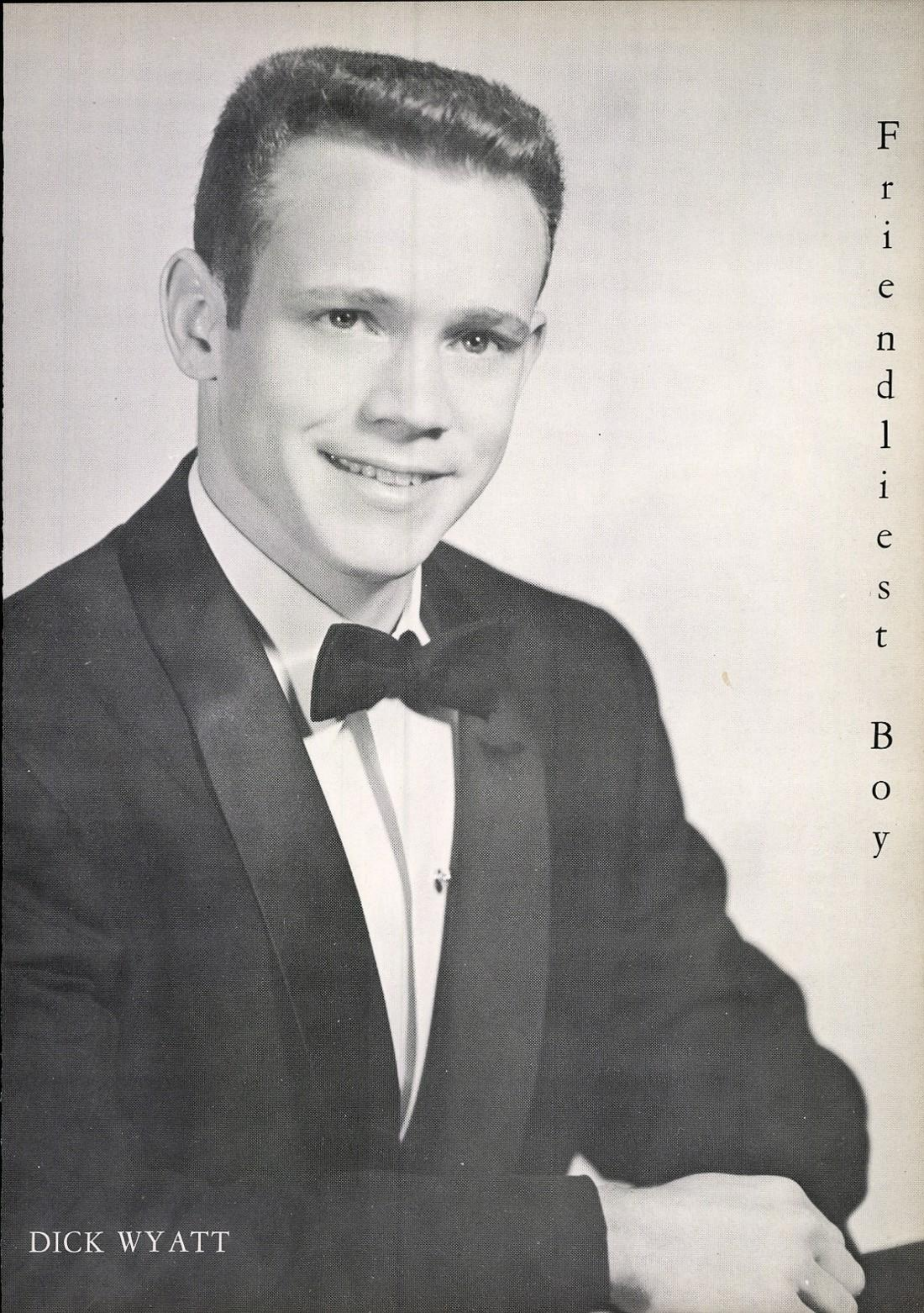

Friendliest Boy

DICK WYATT

Most Likely to Succeed
MARYDITH GEORGE

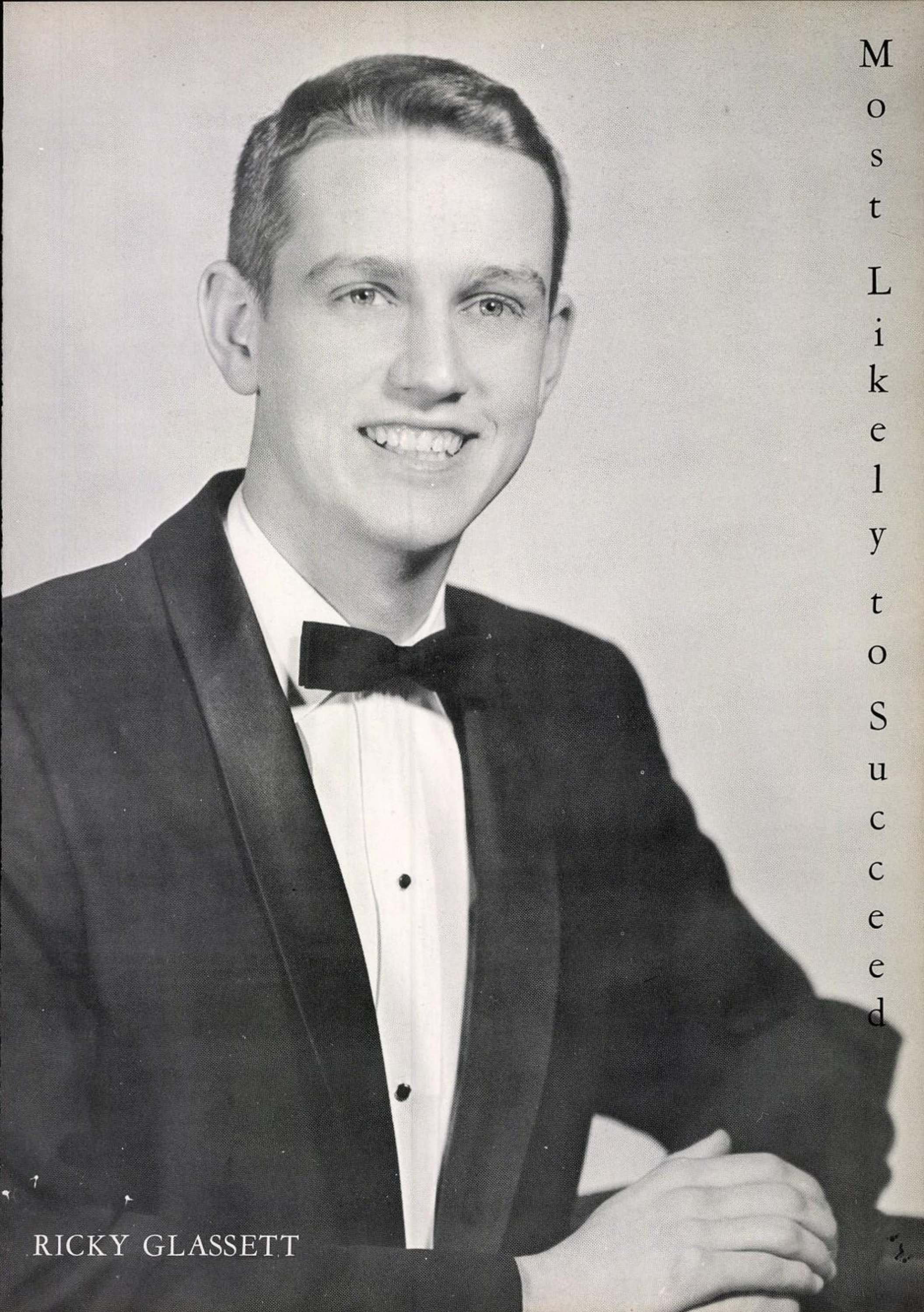

Most Likely to Succeed

RICKY GLASSETT

ALL-SCHOOL FAVORITES

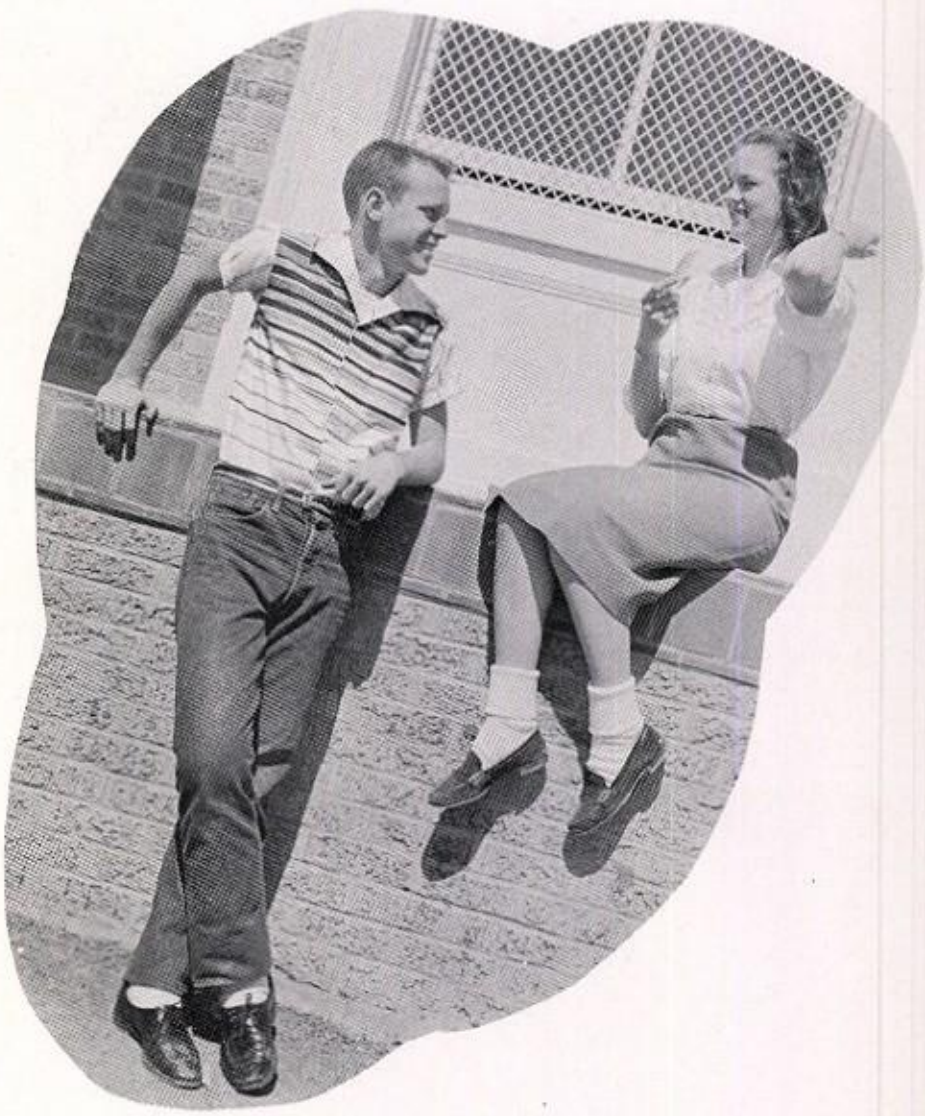

WHO'S WHO

Favorites

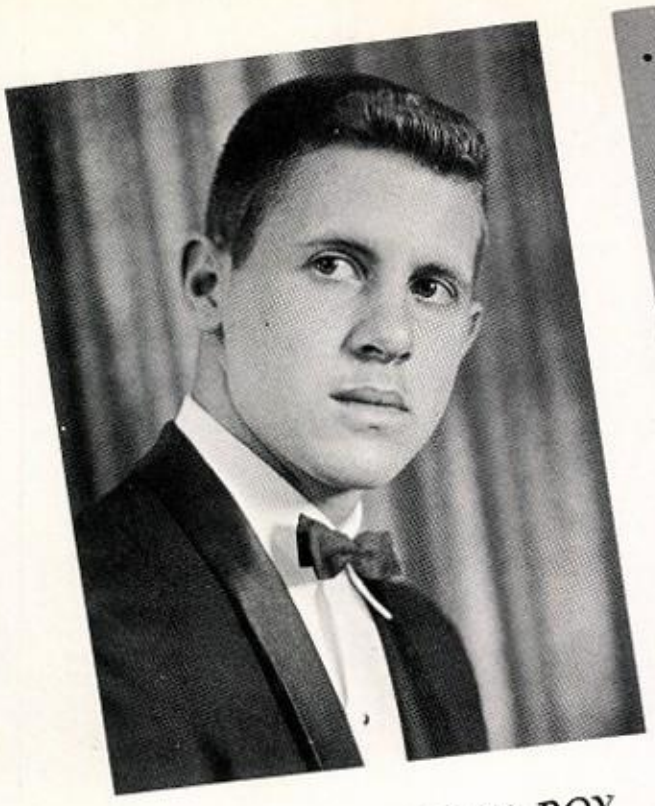

MOST HANDSOME BOY
CHARLES ENGLEKING

MOST BEAUTIFUL GIRL
PATSY TAYLOR

FRIENDLIEST

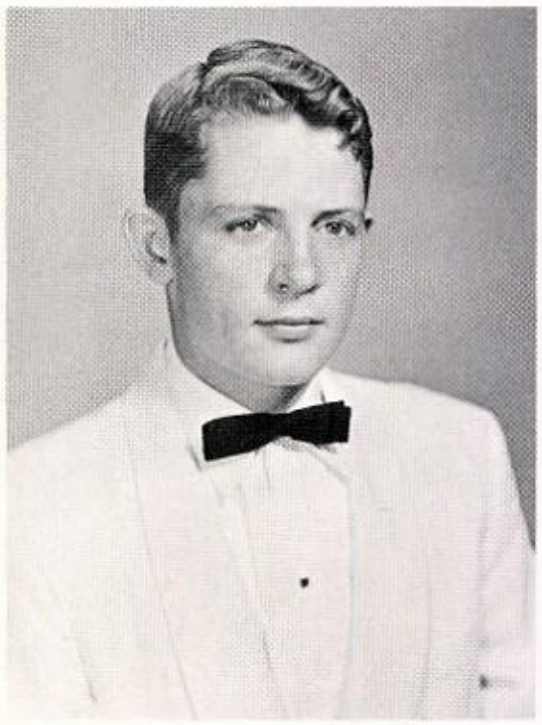

GENE WEYERTS

EDIE CHERRY

MOST LIKELY TO SUCCEED
JOHN BARNES

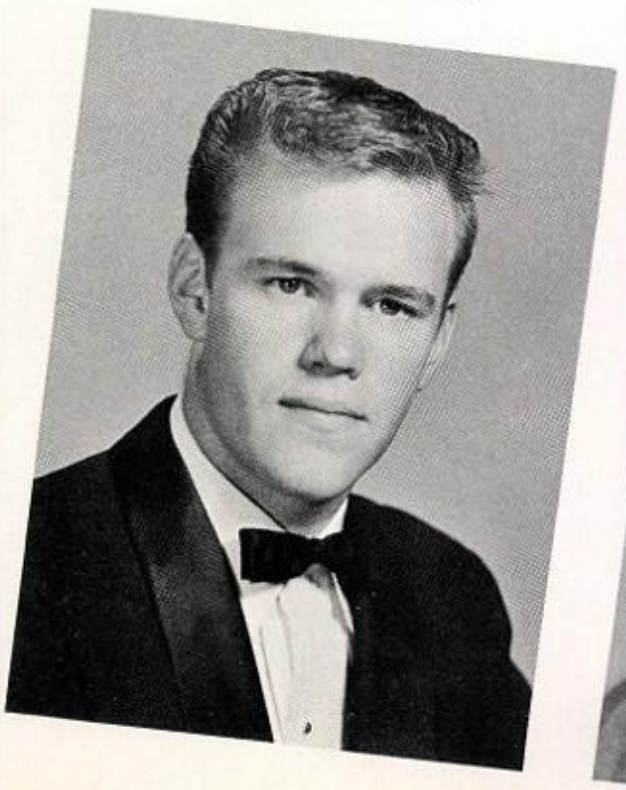

VIRGINIA O'BARR

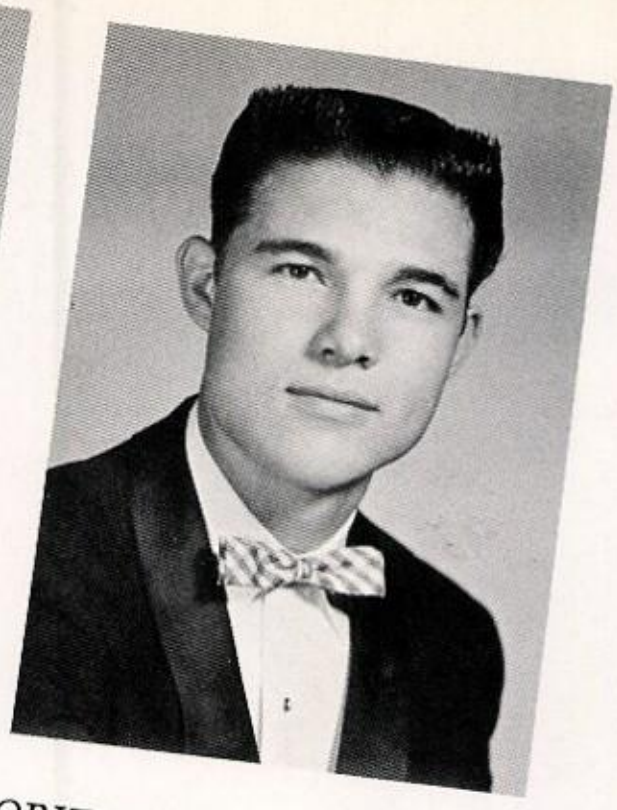

SENIOR FAVORITES

SAMMYE NUTT

KENNETH MILLIKEN

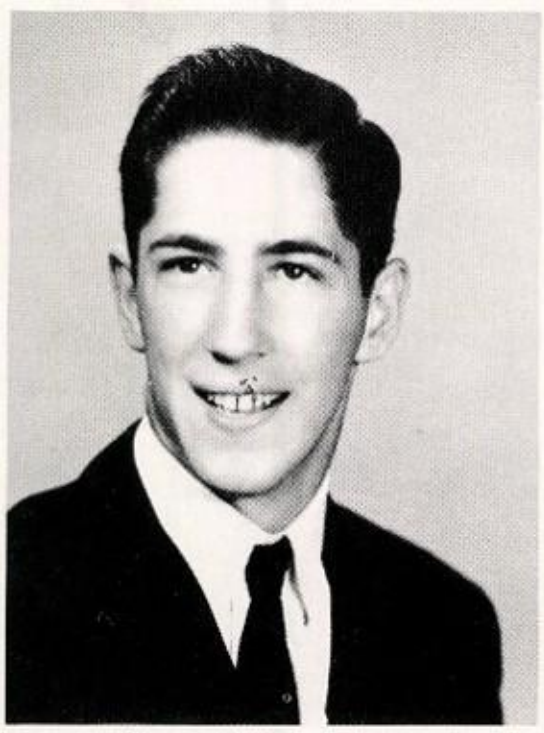

JUNIOR FAVORITES

LINDA BOST

BOBBY LOWRY

SOPHOMORE FAVORITES

SANDRA ELLINGTON

MIKE DUNCAN

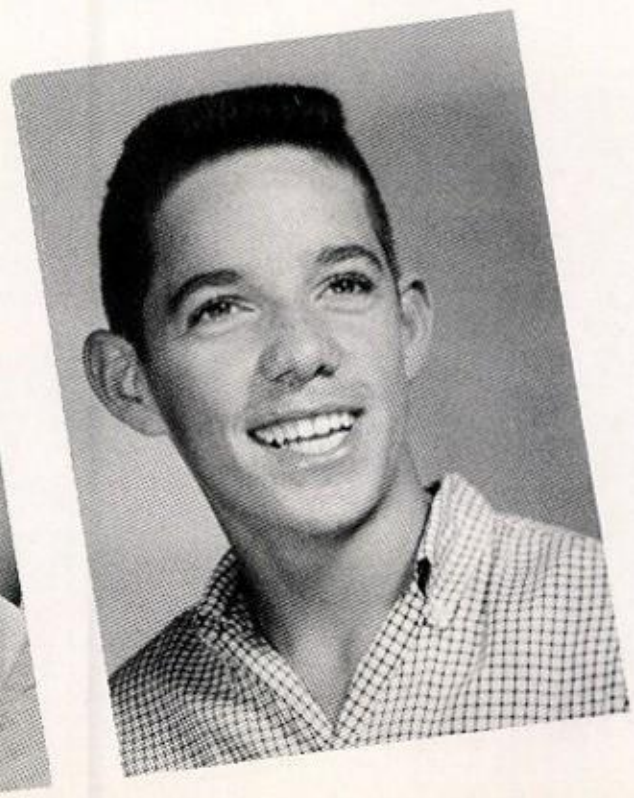

Runners Up

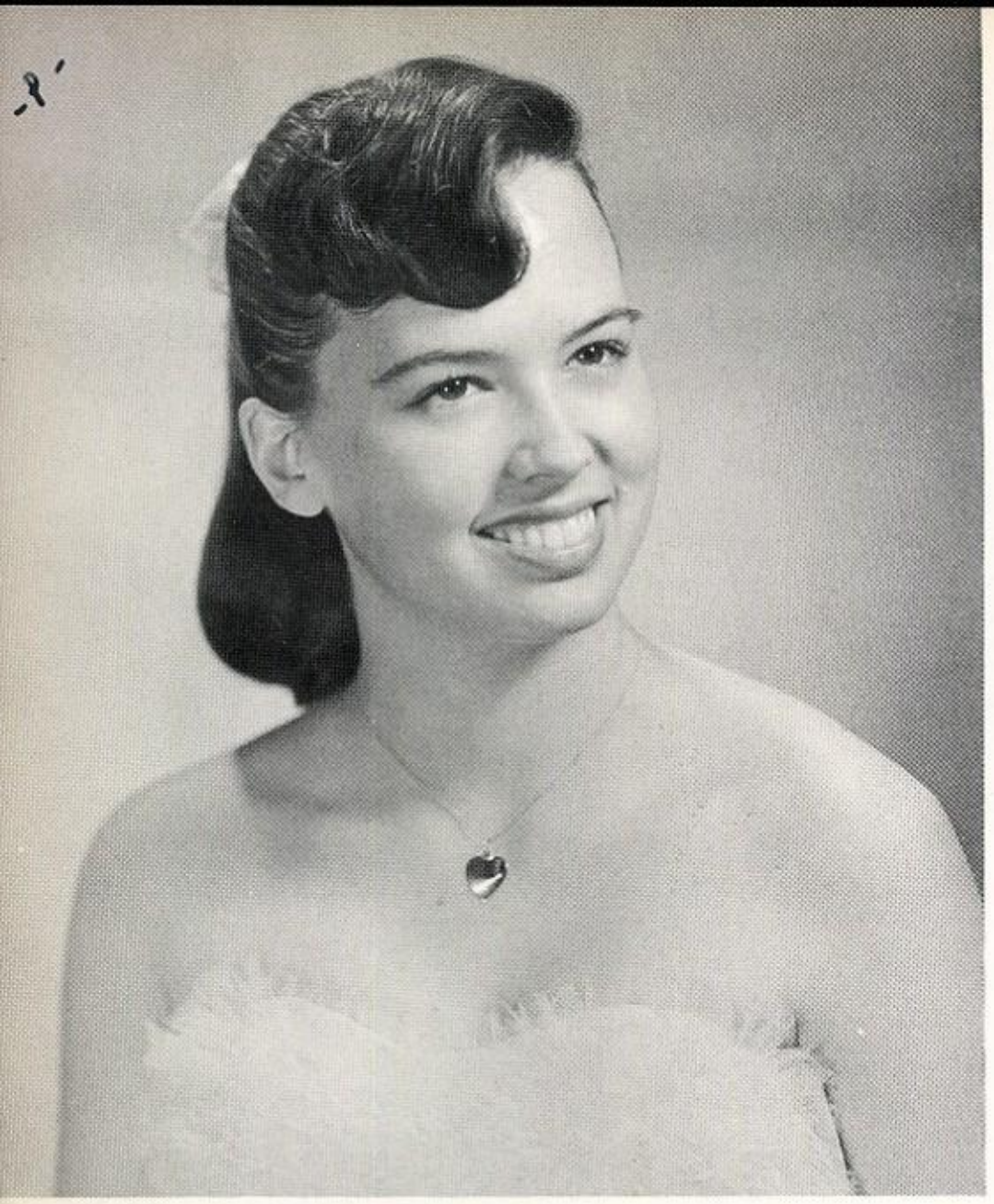

LYNNE LOGAN

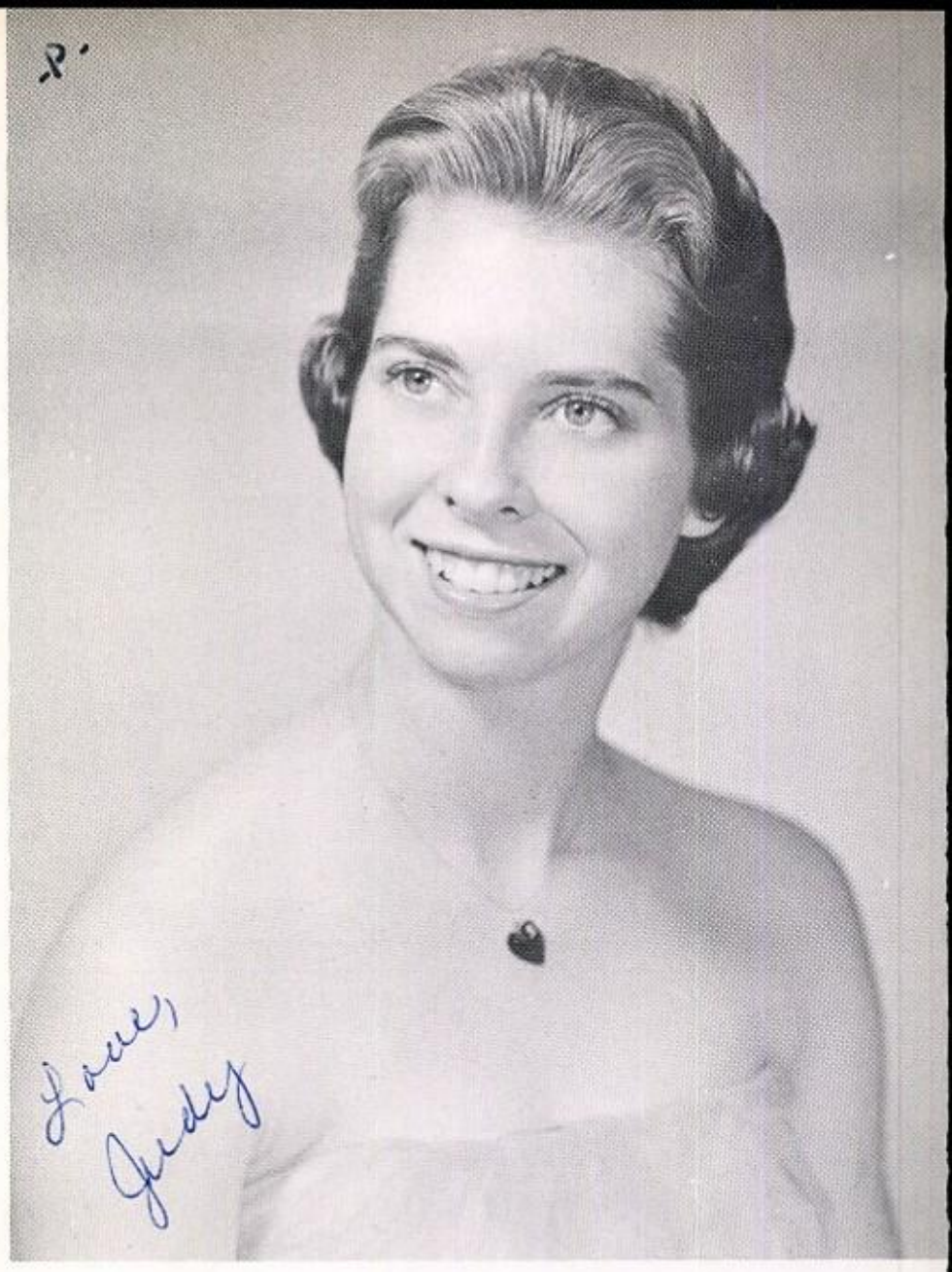

JUDY LOYD

DUCHESSES

LINDA BOST

CARADELL MURRAY

JUNIOR PROM BEAU AND BELLE

John Barnes Bettye Olive

HOME COMING

Patsy Taylor

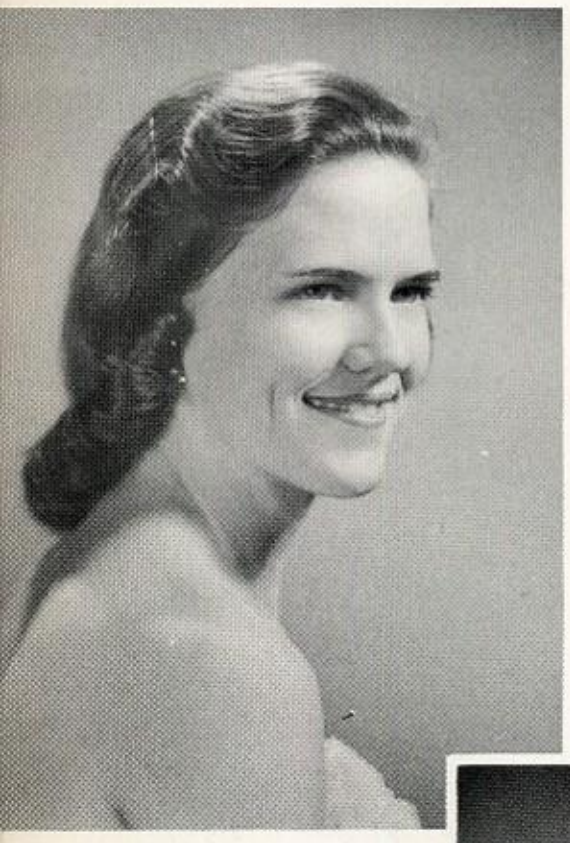

Donna Kelly

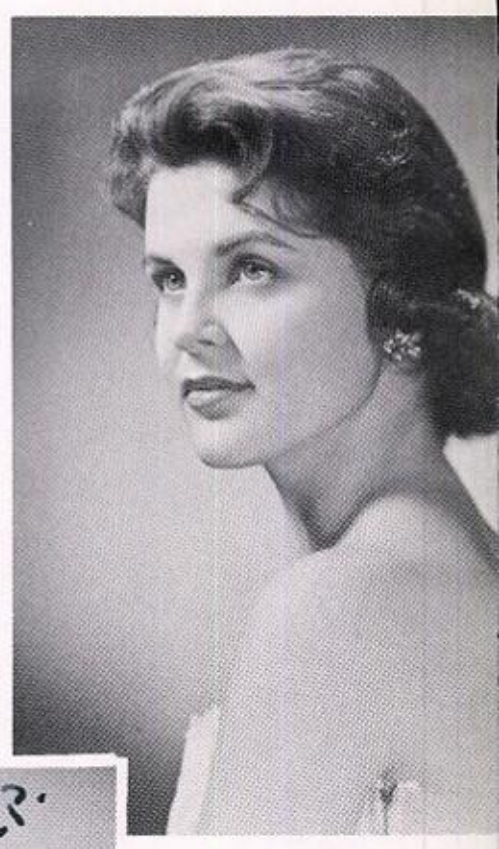

Jean Williams

Sammye Nutt

Judy English

BETTYE OLIVE

Queen

Linda Armour

TWIRP COURT

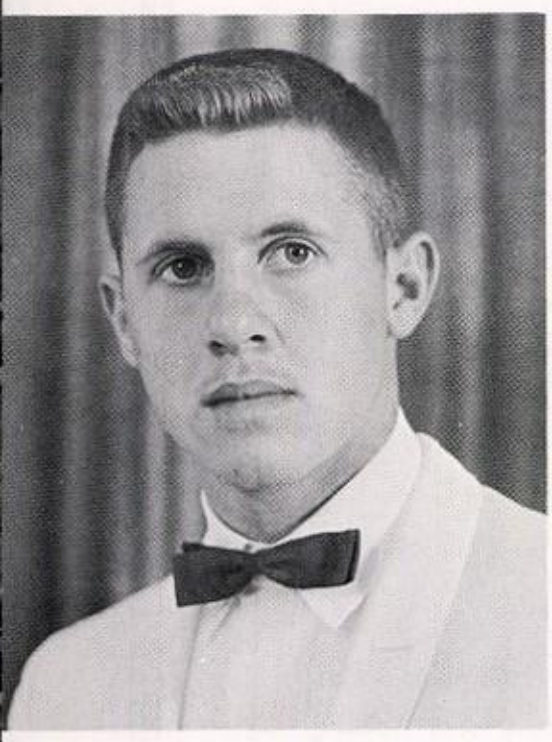

Charles Engleking

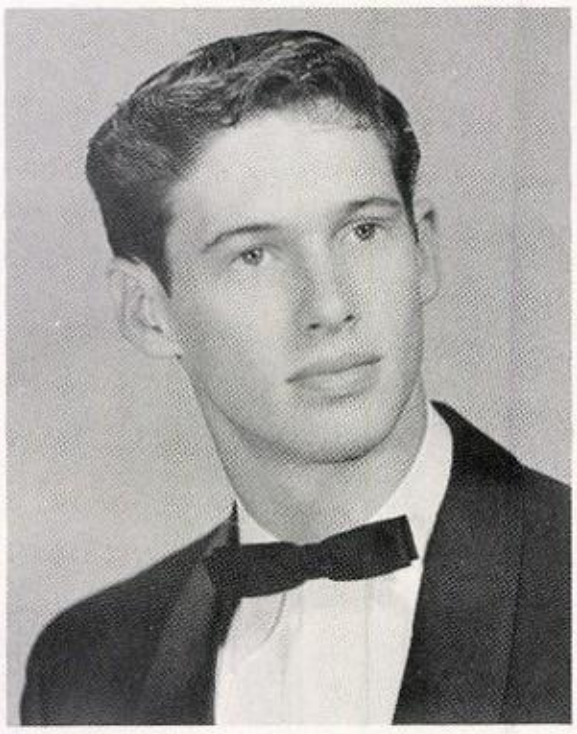

Max Sanders

JIMMY JOHNSON
King Twirp

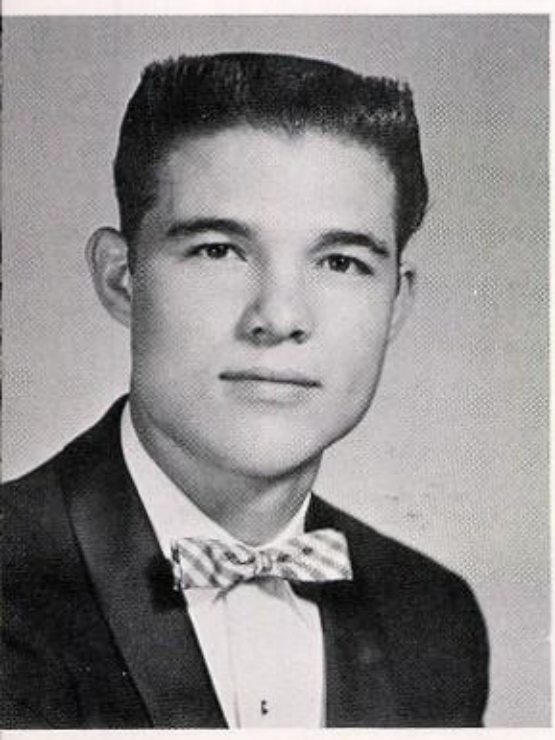

Kenneth Milliken

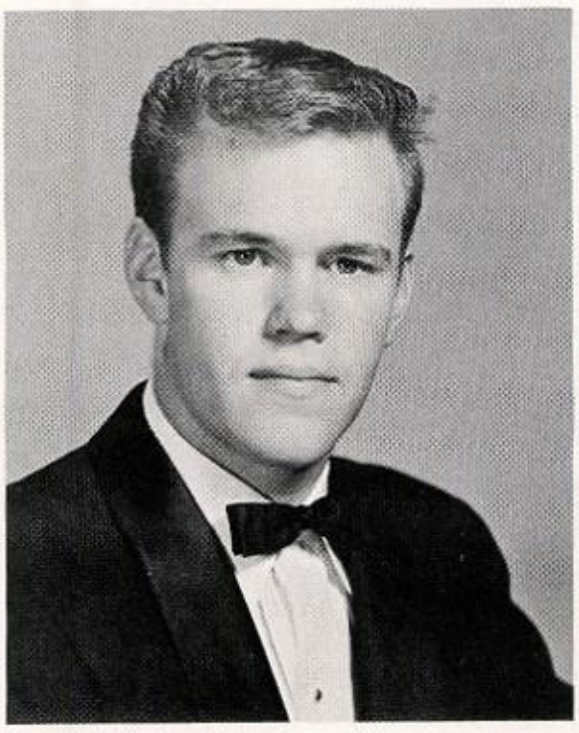

John Barnes

BAND

DRUM MAJOR

Allen Anderson

ASSISTANT DRUM MAJOR

Maurice Marshall

ROYALTY

HEAD TWIRLER

DONNA KELLY

NANCY PETERSON

PEGGY SUE CALLISON

BEVERLY McCOLLUM

SARAH MAYFIELD

CO-EDITOR,
WESTERNER
Linda Robinson

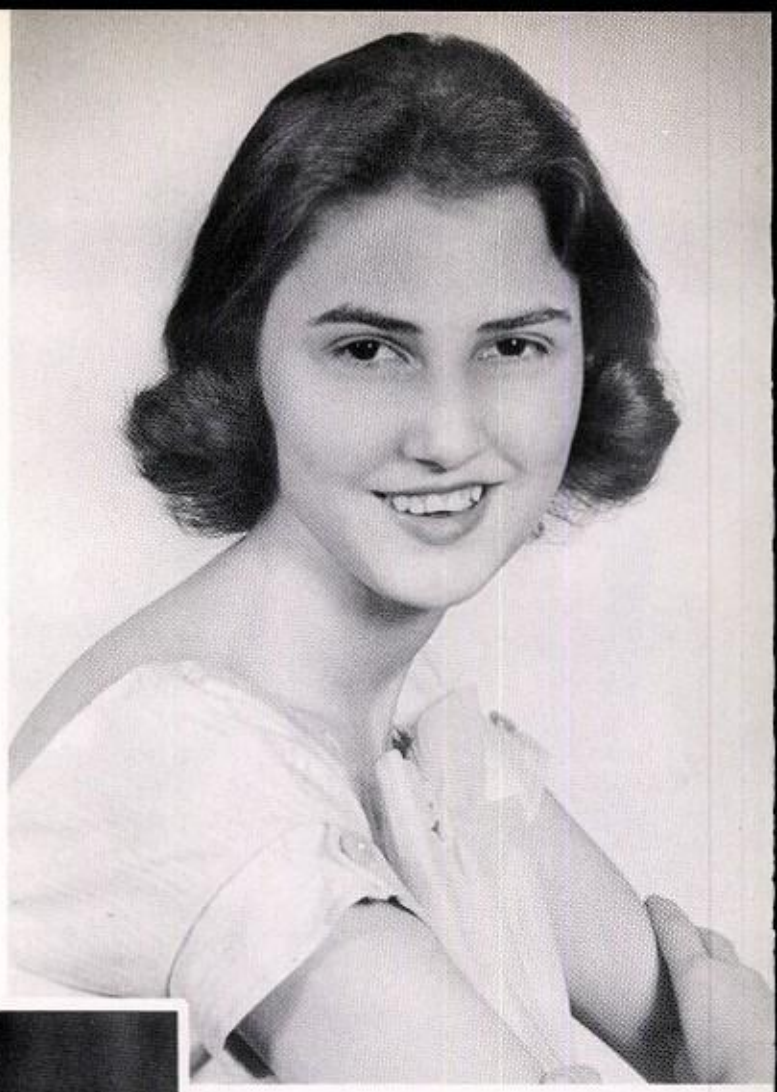

CO-EDITOR,
WESTERNER
Barbara Nason

EDITOR,
CAMPUS CORRAL
Phyllis Phillips

BUSINESS
MANAGER,
CAMPUS CORRAL
Hood Dendy

BUSINESS MANAGER,
WESTERNER
Ellen Greenwood

BEST CITIZEN
Edie Cherry

MISS SPIRIT OF CHRISTMAS
Marydith George

MISS POSTURE
Fay Vick

PRESIDENT, DISTRICT II, TSTA
Mr. J. B. Witherspoon

WINNER, YOUTH LEADERSHIP CONTEST

Ricky Glassett

WINNER, BETTY CROCKER FHA AWAR

Louise McIntire

WINNER, STATE ESSAY CONTEST

Carolyn Nixon

WINNER, CIVIL AIR PATROL AWARD

Bobby Rohatsch

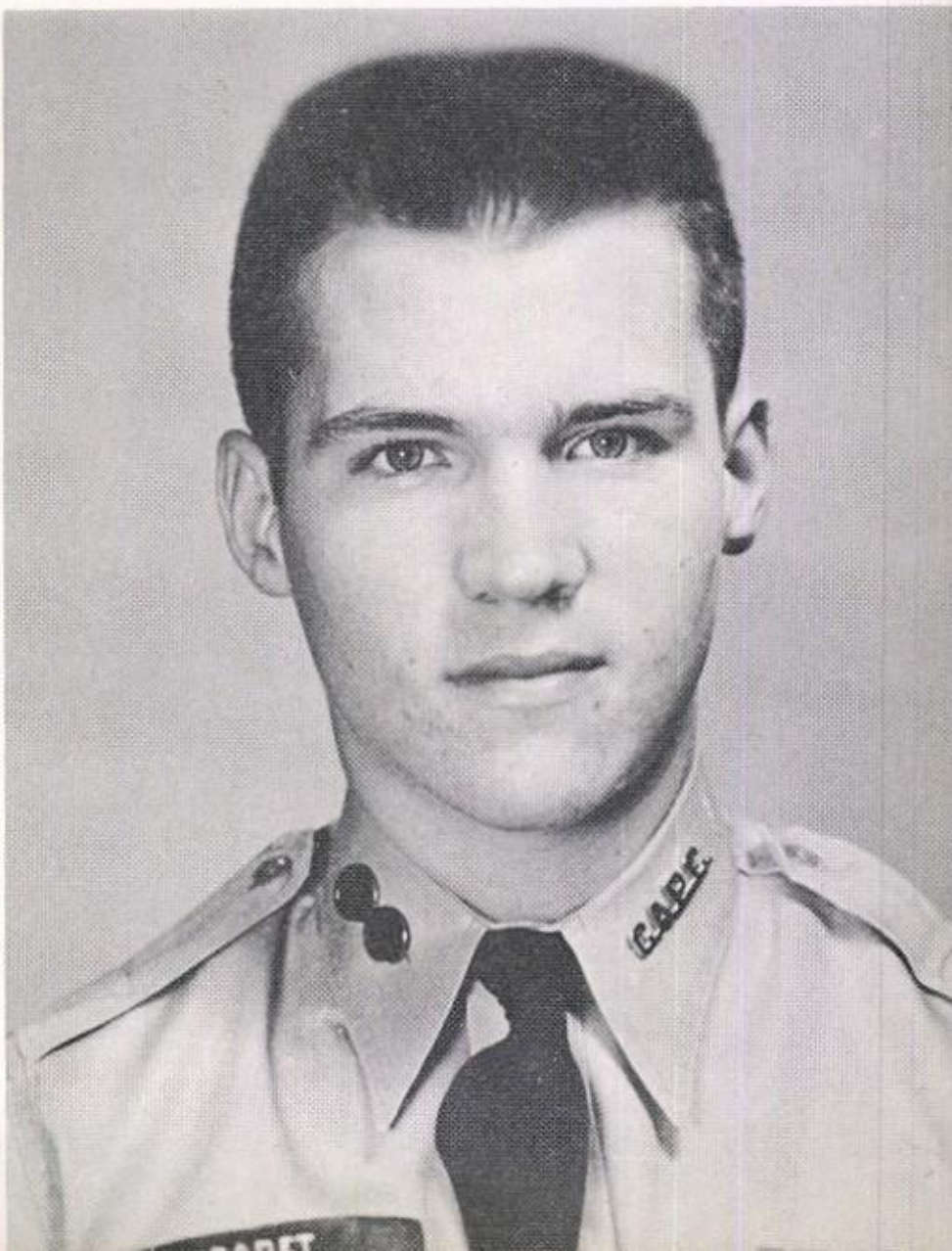

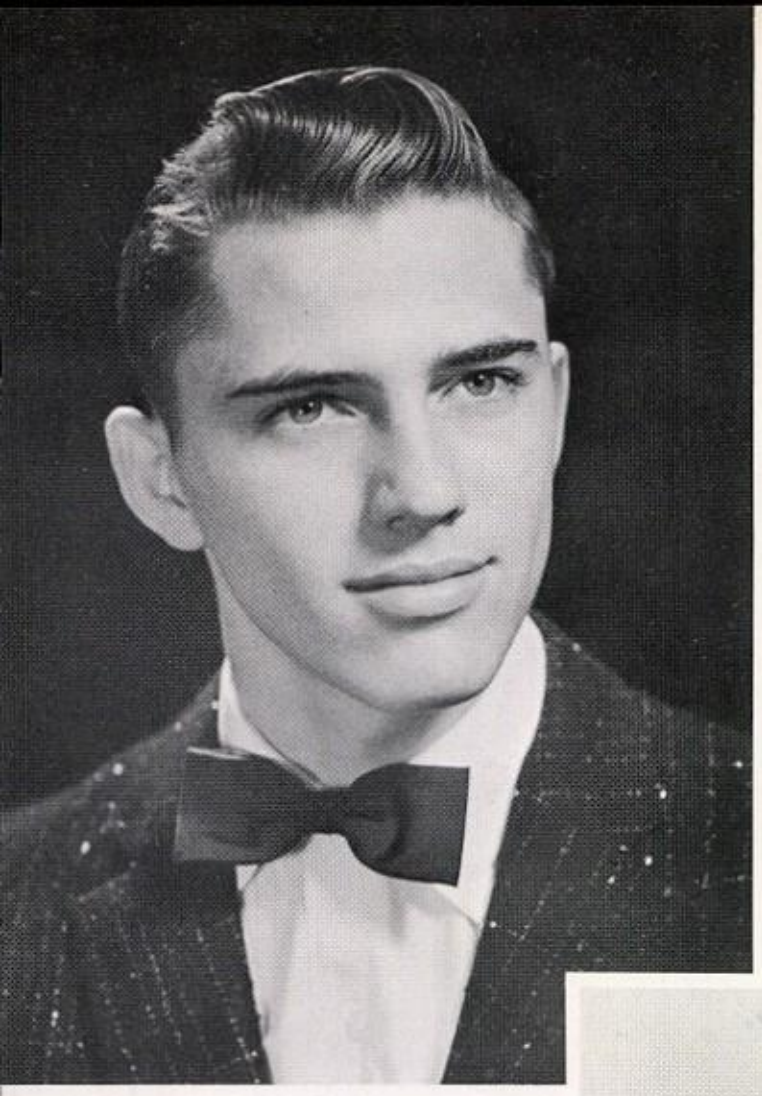

MR. FTA

Marvin Sapaugh

MISS FTA

Nancy Kay Horton

FFA SWEETHEART

Linda Bost

MISS FNA

Edna Figueroa

FHA BEAU

Jerry Harris

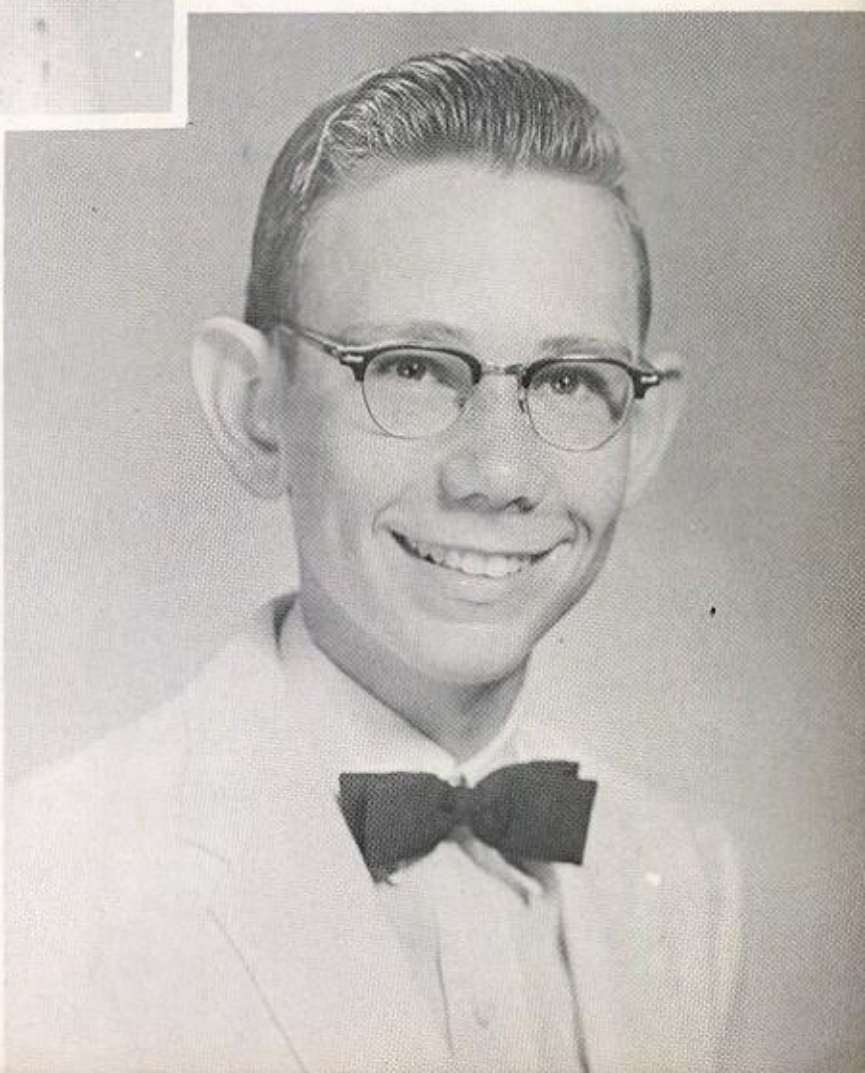

CHEERLEADERS:

Linda Armour, Head Cheerleader Bettye Olive, Linda Bost, Peggy Sue Neighbors, Dick Wyatt, and Sandra Ellington.

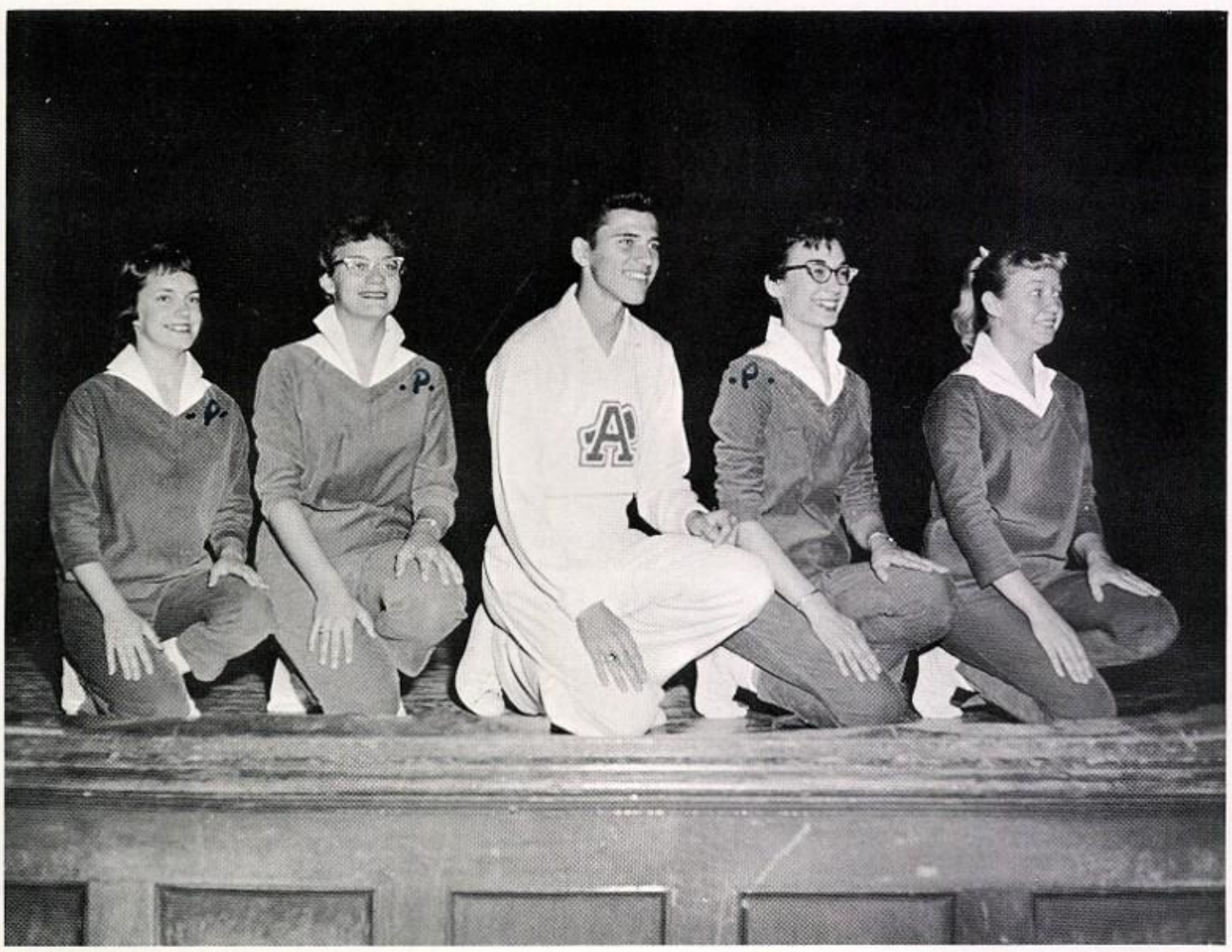

'B' TEAM CHEERLEADERS:

Julie Bean, Connie Bingham, Marvin Sapaugh, Lynda Coley, and Nancy Rink.

STUDENT COUNCIL

OFFICERS: Ricky Glassett, president; Jimmy Leavell, vice-president; Margo Kirkham, recording secretary; Rachel Durham, corresponding secretary; Donna Williams, treasurer; Dan Watkins, parliamentarian; Phyllis Phillips, reporter; Mrs. Maxine Brown, Mr. J. B. Witherspoon, sponsors.

PRESIDENT

Ricky Glassett

VICE-PRESIDENT

Jimmy Leavell

Tina Armstrong, A-22
Mary Ann Arrott, 107
Shari Arvedson, 106
Becky Barnes, 305
Jane Blackburn, 309
Mary Ella Box, A-28
Carole Briant, A-11
Mary Browning, 304
Pat Burnette, 110
Ronnie Caples, 101
Terry Cooper, 224
Rachel Durham, A-12
Mary Dell Eubank, A-25
Janie Field, A-6
Nancy Fox, 103
Sandra Frederick, A-14
Ricky Glassett, President
John Harris, 308
Jean Henson, 223
Lee Roy Holcomb, 310
Billie Jean Howell, 313
Pat Huntley, A-29
Robert Hutchins, 306
Billie Jean Key, 300
Margo Kirkham, 225
Jimmy Leavell, Vice-President
Ann Long, 310
Judy Loyd, 315
Dunya McCammon, A-10
Norman Mullenix, A-1
Carradell Murray, 213
Phyllis Phillips, Campus Corral
Joe Pilmer, A-24
Leasel Richardson, A-1
Ginger Rogers, 108
Jalene Shook, 312
Neva Sikes, A-26
Kathleen Spence, 214
Betty Strebeck, 114
Helen Tarpley, 111
Mary Thomason, 115
Suzanne Utt, A-13
Fay Vick, 113
Dan Watkins, A-1
Johnny West, 226
Sharon Weyerts, 215
Jeff Whitley, A-5
Donna Williams, 301
Linda Wood, 211
Dick Wyatt, A-23

NATIONAL HONOR SOCIETY

OFFICERS: Ricky Glassett, president; Phyllis Phillips, vice-president; Joan Denis, secretary; Edie Cherry, treasurer; John Barnes, parliamentarian; Patsy Taylor, reporter; Mrs. Kathryn Eilers, sponsor.

MEMBERS

Evelyn Adams*
Carl Akins
Allen Anderson
Macky Anderson
Elaine Arhelger
Shari Arvedson*
John Barnes*
Brenda Barth*
Richard Bean
Randall Brewster
Henry Broncy
Mina Ruth Brown
Leighton Brown
Mary Calkin
Richard Canon
Mary Castor
Edie Ann Cherry*
Donna Coward
Beverly Curry
Hood Dendy
Joan Denis*
Wayne Downhour
Mary Farrell
Robert Feeler
Janie Field
Edna Figueroa
Kaybeth Fisher
Leigh Ann Gatlin*
Ricky Glassett*
Nancy Goldberg
Susan Goss
Sue Gray
Natalie Hart
Nancy Kay Horton
Robert Hutchins
June Kennemer
Billie Jean Key
Maudie Ann Kolb
Brian Lambert
Mary Lee Leinneweber
David Loyd
David McDaniel*
Louise McIntire*
Evelyn Maxwell
Ann Metcalf*
Gilly Miller
Barbara Nason
Charles Nicholas
Carolyn Nixon
Virginia O'Barr
Pete Orlebeke
Phyllis Phillips*
Dennis Pilonetti
Linda Price
Billie Faye Ratliff
Linda Robinson*
Harold Rogers
Jolene Scott*
Martha Sparkman
Patricia Stephens
Susan Stephens
Patsy Taylor*
Mary Nelle Terrell
Jack Thompson
Loye Trusler
Pat Wicker
Aubrey Williams
Jean Williams*
Patricia Wynne
Gwen Young

*Two-Year Members

ORGANIZATIONS

TEX

LEADERS

Luanne Koberg

Carolyn Kimmey

Marydith George (head)

Lynn Logan

LaDell Whitsitt

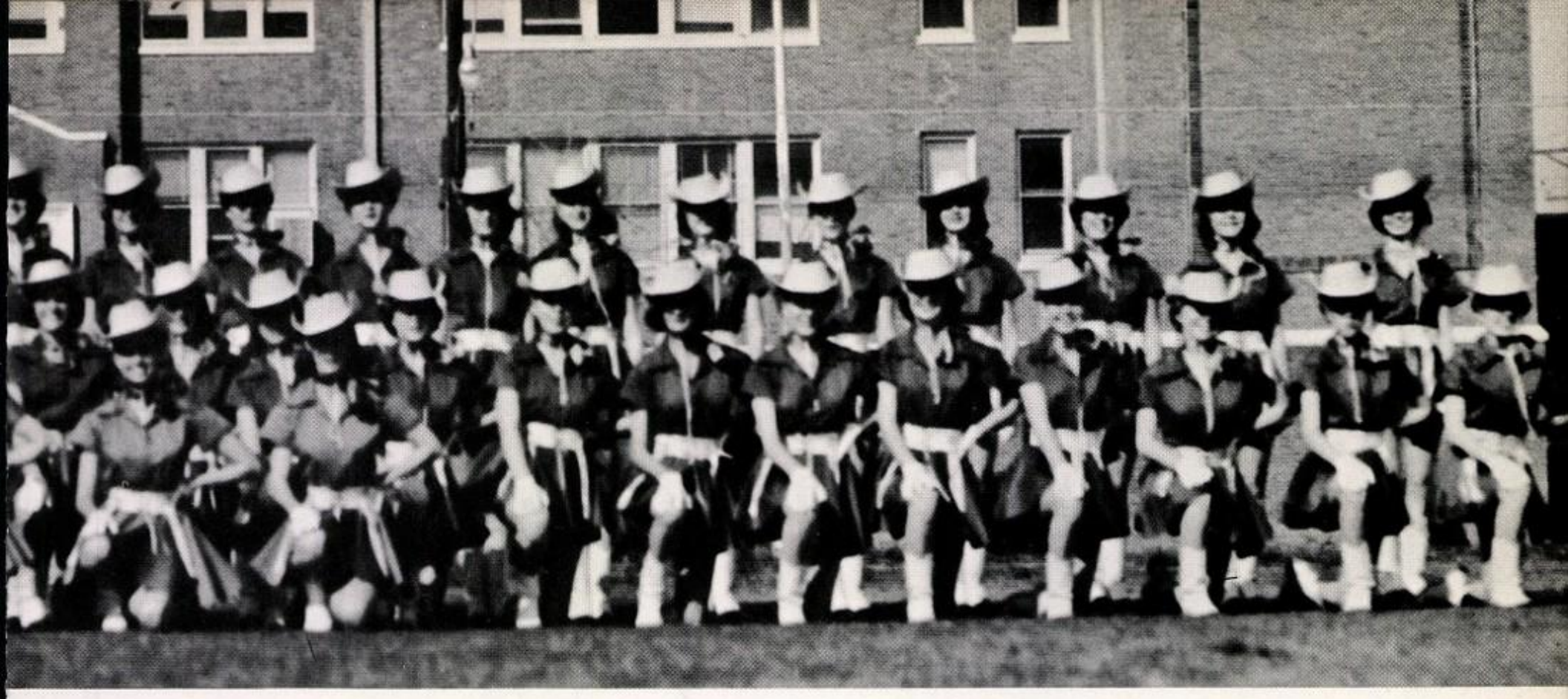

ANNS

MEMBERS

MEMBERS:

Anderson, Carol
Anderson, Lynne
Atkerson, Linda
Bingham, Connie
Britton, Belinda
Brown, Janet
Burlingame, Bren
Carmack, Sue
Chandler, Sarah
Coley, Lynda
Denis, Joanie
Dixon, Becky
Ducote, Ann
Farrell, Mary
Figueroa, Edna
Fisher, Kaybeth
Gabbard, Glenda
Gayle, Lindsey
Goldberg, Nancy
Green, Shelly
Gunter, Mary
Haas, Carolyn
Hart, Natalie
Hartmann, Frances
Henderson, Judy

Miss LaNeal Tankersley
SPONSOR

Hopewell, Sandra
Jones, Mary
Langley, Jan
Love, Patsy
Melnar, Carolyn
Merritt, Sandra
McClung, Sherre
Nutt, Nancy Jo
Ogden, Gayle
Patterson, Judy
Pearsall, Daisy
Rink, Nancy
Rodgers, Suzanne
Shepperson, Camille
Sikes, Ellen
Simmons, Mary Ann
Simpson, Jan
Stovall, Myra
Teague, Mary Ann
Trusler, Loye
Westbrook, Janie
White, Ann
Wills, Wanda Sue
Young, Janice
Zschach, Judy

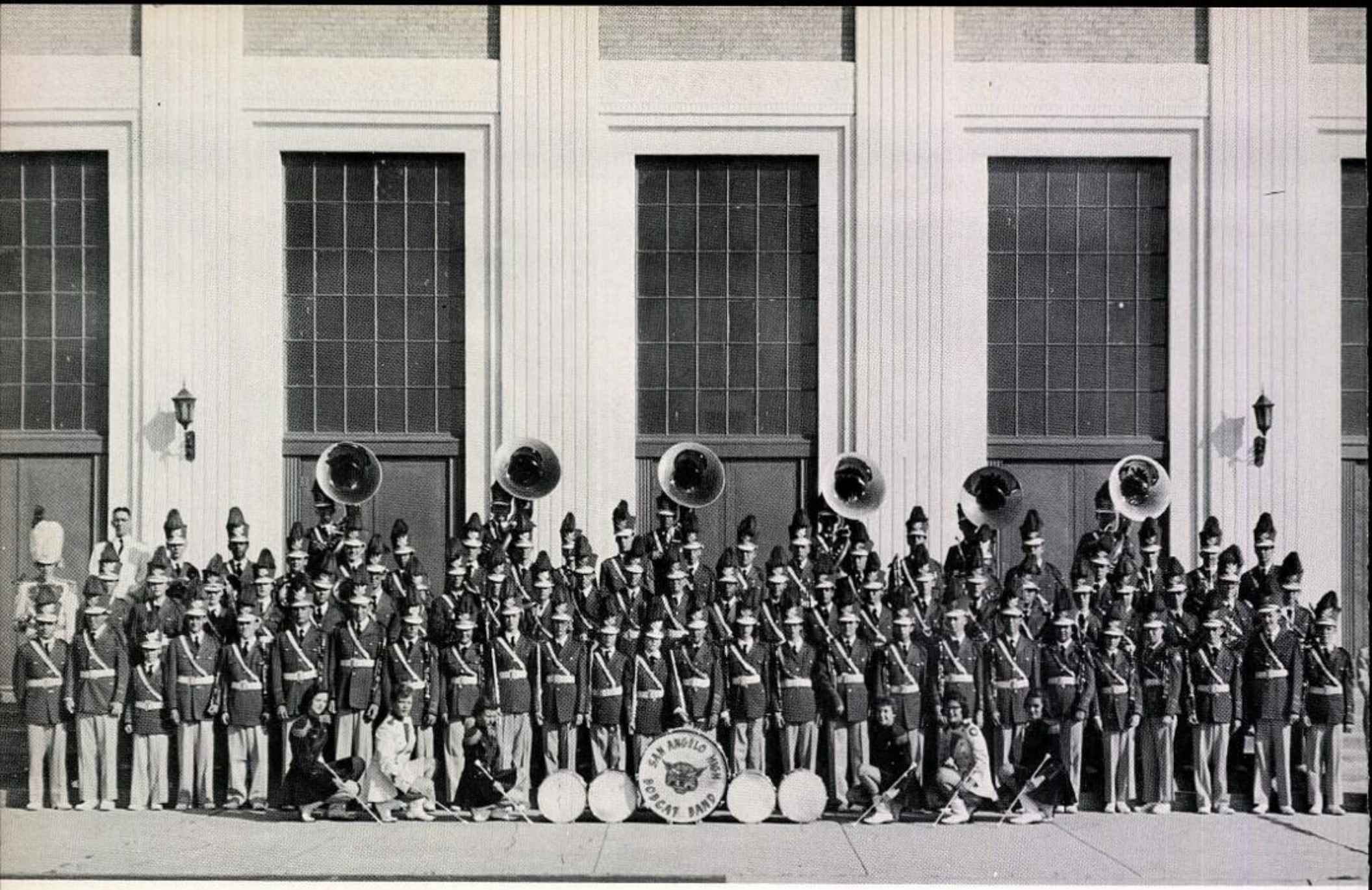

BOBCAT BAND

OFFICERS: Pete Orlebeke, president; John Henley, vice-president; Donna Kelly, secretary-treasurer; Mr. Homer A. Anderson, director.

MEMBERS: Allen Anderson, Jim Avera, Sammy Balkum, Tommy Bankston, Joe Bare, Brenda Boatler, Marion Bristow, Barry Brooks, Squire Brown, Kay Brunson, Charles Bryan, Judy Burrell, Bob Butner, Peggy Sue Callison, Luis Cantu, Ann Carson, Roselin Cavness, Louis Clark, John Cope, Donald Cox, Alferd Cervantez, Bennie Delaney, Stanley Dart, Allen Duncan, Glyn Dupree, Lewis Elders, Vincent Garcia, Victor Gilly, Ellen Greenwood, Jackie Grimes, Jacky Hall, Pat Haley, Hugh Havins, Carol Henderson, Myla Henderson, Pat Henderson, Enis Hill, Dorwin Hunter, Wayne Jennings, Clint Johnson, Buddy Jones, Verlin Kelly, Berry Kleinman, Billy Lively, William McClanahan, Beverly McCollum, Maurice Marshall, Jake Martin, Charles Martinez, Dick Mason, Sarah Mayfield, Bill Miller, Norman Mullinex, Barbara Murphy, Nancy Peterson, Travis Pflugar, Marsha Powell, Carol Purl, Betty Plummer, James Richardson, Leasel Richardson, Ronnie Roberts, Elizabeth Robles, George Rothell, Rodney Russell, Sammy Rodriquez, Jerry Saunders, W. C. Smith, Jerry Sportsman, Weldon Spoonts, Carolyn Speed, Billy Stewert, Dean Swafford, Patsy Tinney, Benjamin Todd, John Treadwell, Raymond Torrez, Sandra Turn, Phyllis Triplett, Kay Waid, Sandra Waid, Gary Wallace, Pamela Walston, Dan Watkins, Joyce White, Brenda Williamson.

A CAPPELLA CHOIR

OFFICERS: Pat Wynne, president; Dan Watkins, vice-president; Donna Williams, secretary-treasurer; Marvin Sapaugh, reporter; Dan Watkins, student conductor; Don Burnham, sergeant-at-arms; Mr. James Thompson, director.

MEMBERS: Deloris Adair, Elaine Arhelger, Dianne Benedict, Jerry Bowden, Millie Burks, Winnie Burks, Don Burnham, Ronnie Burns, Alex Cabellero, Ronnie Caples, Nora Mae Carter, Carole Chaney, Freda Gray, Sue Gray, Jeannie Grauke, Donna Kelly, Lynne Kennedy, June Kennemer, Mac Kirchman, Don Knight, Nancy LaMance, Dan McGlaun, Louise McIntire, Anne Metcalf, Marion Moos, Barbara Murphey, Kay Neff, Thelma Palmer, Sandra Patterson, Pat Eisenbach, Carol Pressley, Dodd Price, Emory Price, Sheila Rankin, Alice Ray, Joan Rosenberger, Carol Rucker, Carolyn Scott, Roy Skiles, Jennifer Soar, Helen Tarpley, Sylvia Tijerina, Glenda Walker, Booker T. Washington, Delores Washington, Jean Williams, Ethelda Woodruff, Jim Wynne, George York, Janice Young.

BOBCAT BOOSTERS

OFFICERS: Judy English, president; Sammye Nutt, vice-president; Margo Kirkham, secretary; Judy Henderson, treasurer; Mr. B. F. Kirk, sponsor.

MEMBERS: Evelyn Adams, Carolyn Amacker, Carol Anderson, Linda Armour, Shari Arvedson, Linda Barnes, Lorna Bell, Olga Bermea, Barbara Blackwell, Brenda Boatler, Linda Bost, Helen Brewer, Scharon Brown, Mary Browning, Betty Burge, Pat Burnette, Pat Burson, Nancy Buster, Ann Carson, Kay Carter, Mary Castor, Carol Chaney, Daniene Cheatham, Edie Cherry, Elaine Couch, Donna Coward, Gloria Crosswhite, Jean Cunningham, Billie Ruth De Long, Judy Donham, Mary Drake, Ann Ducote, Gerry Dunagan, Ardone Ecker, Sandra Ellington, Nancy England, Judy English, Wilma Figueroa, Kaybeth Fisher, Sandra Fredericks, Sherry Garner, Marydith George, Nancy Goldburg, Shirley Graham, Jeannie Grauke, Kay Gray, Septima Green, Shelley Green, Shirley Griffin, Mary Gunter, Bobbie Harrison, Janette Harter, Frances Hartman, Judy Henderson, Sandra Hopewell, Daphine Hopson, Nancy Kay Horton, Billie Jean Howell, Judy Hubbard, Sharon Hubbard, Bettie Johnson, Diana Jones, Jan Jones, Suzy Keating, Cincy Keeney, Judy Keller, June Kennemer, Billie Jean Key, Carolyn Kimmey, Margo Kirkham, Nancy La Mance, Jan Langley, Mary Lee Leinneweber, Patsy Love, Judy Loyd, Linda Lyons, Dunya McCameron, Jackie McKinley, Blossom McWhorter, Judy Mackey, Celia Martin, Helane Meers, Marion Moos, Caradell Murray, Barbara Nason, Peggy Sue Neighbors, Sara Newby, Sammye Nutt, Bettye Olive, Judy Patterson, Kay Pfluger, Karen Phelps, Nan Polk, Linda Price, Billie Faye Ratliff, Virginia Ritchie, Janie Robertson, Pat Robertson, Linda Robinson, Suzann Rodgers, Virginia Ross, Rosaura Sanchez, Su Ann Schmidt, Pat Sexton, Camille Shepperson, Madelyn Shoemaker, Jalene Shook, Ellen Sikes, Neva Sikes, Barbara Smith, Kathleen Spence, Myra Stovall, Sandra Swindle, Janna Taylor, Mary Nell Terrell, Mary Thomason, Teresa Townley, Sandra Turn, Ann Ward, Nell Watkins, Brenda Watson, Roberta Watters, Janie Westbrook, Pat Westbrook, Doris White, La Dell Whitsitt, Aubrey Williams, Jean Williams, Ann Williamson, Wanda Sue Wills, Linda Wood, Pat Wynne, Gwen Young, Janice Young.

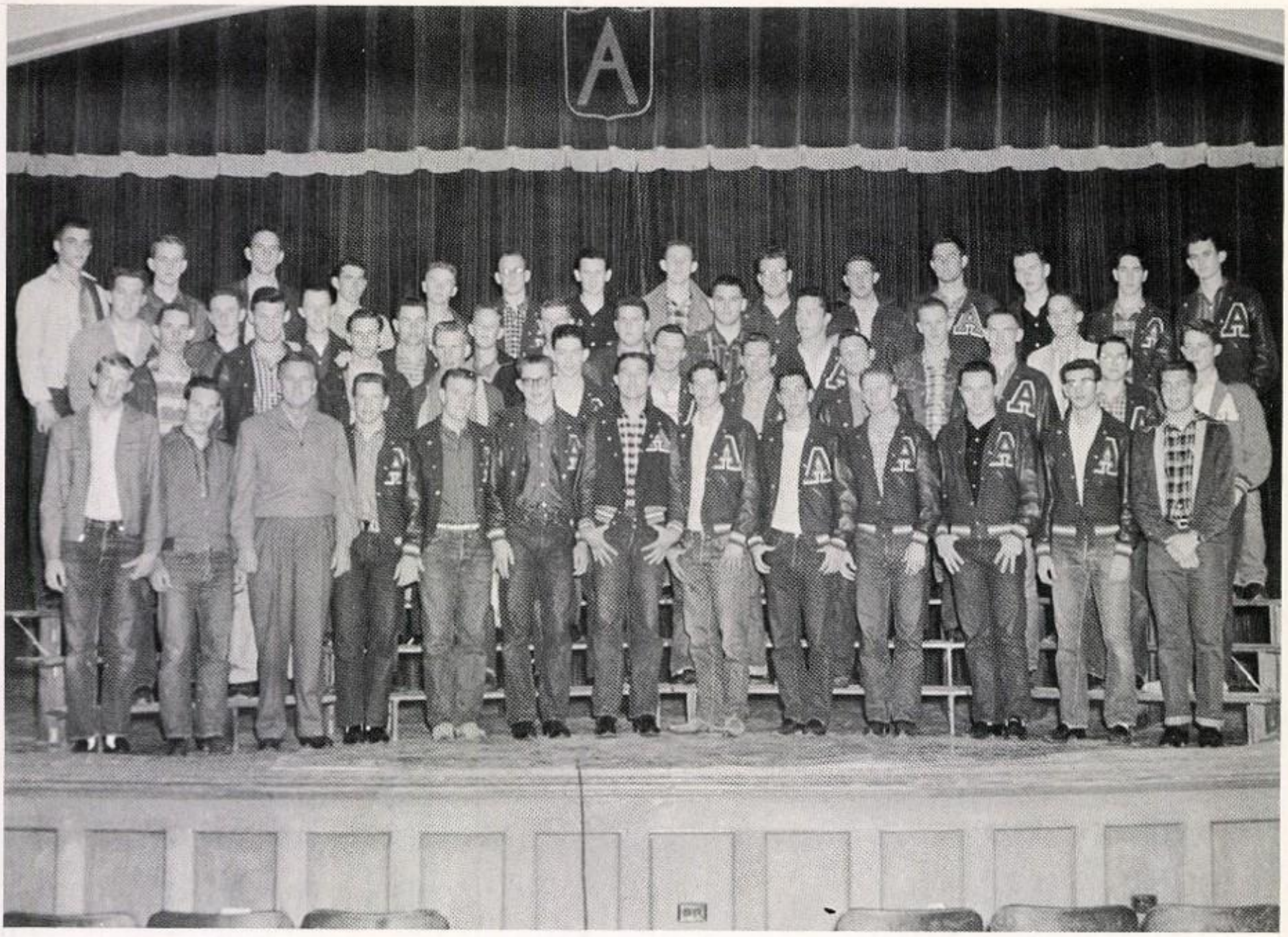

'A' ASSOCIATION

OFFICERS: Kenneth Milliken, president; Max Sanders, vice-president; John Barnes, secretary; Charles Engleking, sergeant-at-arms; Bobby Easley, reporter; Coach Bob Harrell, sponsor.

MEMBERS: David Alexander, Jim Barnett, Joe Beck, Ronnie Cole, Ronnie Cosper, Joe Crosswhite, Al Dodson, Richard Drake, Steve Elliott, Donald Evans, Tommy Ford, Ricky Glassett, Guy Gross, Howard Guess, Curtis Hartman, Joe Johnson, Verlin Kelly, Bobby Lowery, David Loyd, Carl McCormick, Mack McCoulskey, Joey Marsala, Emery Martindale, Tommy Newman, Rex Norris, Charles Parrett, Randy Ramsey, Walter Rodgers, Bob Rork, Leroy Schacherl, David Senter, Charlie Starkey, Ronnie Steger, Benny Stevens, Don Stringer, Johnny Tennis, Jack Thompson, Wedge Turner, Wayne Ulmer, Jerry Wallace, Ronnie Walther, David Warner, Gene Weyerts, Carl Young.

INTER-CLUB COUNCIL

OFFICERS: Cal Donsky, president; Carol McKissack, vice-president; Kathleen Spence, secretary; Mina Brown, treasurer; Phyllis Phillips, reporter; Mrs. Maxine Brown, sponsor.

MEMBERS: Joe Arnold, Nancy Arrington, Shari Arvedson, Janelle Attaway, Yolanda Bastardo, Patsy Bearfield, Mary Ella Box, Nora Bradley, Randal Brewster, Betty Buie, Mary Castor, Sarah Chandler, Clarice Cox, Hood Dendy, Wayne Downhour, Mike Duncan, Bobby Easley, Judy English, Jackson Fulgham, Marydith George, Ricky Glasset, Reba Gray, Jean Guthrie, Silvia Harper, Don Harris, Alicia Jackson, Margo Kirkham, Jimmy Leavell, Sue Lollar, Dan McClung, Mary Ann McGilvray, Kenneth Milliken, Barbara Nason, Bettye Olive, Pete Orlebeke, Ann Perkins, Shelia Rankin, Ruth Rodriquez, Wanda Sanders, Marvin Sapaugh, Stancel Skelton, Patsy Taylor, David Vanderford, Roberta Watters, Jimmy Weatherford, Sandy White, Donna Williams, Dick Wyatt, Pat Wynne, Deanna Young.

JUNIOR CLASSICAL LEAGUE

SPONSOR: Mrs. Dorothy Redfield.

MEMBERS: Delores Adair, Shirley Adams, Stanley Alford, Carol Anderson, Macky Anderson, Elaine Arhelger, Janelle Attaway, Frances Barnett, Linda Barnes, Carol Bartz, Margaret Baxter, Julie Bean, Linda Beckett, Diana Benedict, Connie Bingham, Jane Blackburn, Bob Branson, Edward Brink, Buddy Brown, Charles Bryan, Mary Ella Box, Frank Burroughs, Ronnie Burns, Bob Butner, Alan Byars, Charles Carter, Nora Mae Carter, Roselin Cavness, Sarah Chandler, Cherie Cooper, Clarice Cox, John Crosby, Pat Daniel, Stanley Dart, Sammy Davenport, Bennie Delaney, Robert Dendy, Gerry Dunagan, Allen Duncan, James Eaton, Janie Escobar, Mary Dell Eubank, Rosie Farias, Donnell Fiegel, Tommy Ford, Jackson Fulgham, Glenda Gabbard, Rodolfo Garcia, Tink George, Marcelyn Green, Mike Green, Horace Hanson, Kenny Haspel, Myla Henderson, Ennis Hill, Bonnie Hite, Joyce Holland, Sandra Hopewell, Daphne Hopson, Evelyn Horger, Nancy Kay Horton, Sharon Hubbard, Linda Hughes, Gilbert Ikerd, Theresa Jackson, Clint Johnson, Larry Johnson, Judy Joiner, Norma Kemp, Luanne Koberg, Gordon Kraeger, Ronnie Kurtz, Anita Langford, Mary Leinneweber, Lynne Logan, Elaine McDaniel, Yvonne McMillan, Lee Mayfield, Sarah Mayfield, Mack Moore, Caradell Murray, Marie Murray, Michael Morris, Kay Neff, Sara Newby, Barry Norris, Olga Ornelas, Karen Phelps, Joe Pilmer, Virginia Reynolds, Virginia Ritchie, Pat Robertson, Elizabeth Robles, Suzanne Rodgers, Richard Round, Saundra Rowden, Robert Sanders, Frank Schmitt, Roland Scott, Jalene Shook, Judy Shook, Mary Ann Simmons, Jan Simpson, W. C. Smith III, Melissa Snell, Billy Don Stewart, Joe Swoboda, Sandy Taylor, Sylvia Tijerina, Teresa Townley, Phyllis Triplett, Johnny Trollinger, Eddie Tucker, Joyce Waggoner, Sandra Wald, David Warner, Ann Williamson, Brenda Williamson, Katherine Williamson, Darlene Wood, Janice Young, Terry Zweifel.

FUTURE TEACHERS

OFFICERS: Shari Arvedson, president; Hood Dendy, vice-president; Lynne Kennedy, secretary; Louise McIntire, treasurer; Nancy Kay Horton, parliamentarian; Mina Brown, historian; Barbara Nason, reporter; Juanita Murray, librarian; Pat Wynne, song leader; Mrs. Winnifred Nance, Mr. J. P. Rudd, sponsors.

MEMBERS: Linda Barnes, Janet Brown, Roger D. Bryan, Bren Burlingame, Nora Mae Carter, Johnie Ethridge, Charlotte Ferguson, Wilma Figueroa, Kaybeth Fisher, Lindsey Gayle, Kay Gray, Julie Hutchins, Ann Ives, June Kennemer, Nancy La Mance, Ginna Lynn, Dan McClung, Carol McKissack, Blossom McWhorter, Judy Mackey, Evelyn Maxwell, Sue Neal, Annice Nesrsta, Kaye Pfluger, Faye Plummer, Billie Faye Ratliff, Alyce Ray, Linda Robinson, Marvin Sapaugh, Carolyn Scott, Mary Terrell, Nell Watkins, Roberta Watters, Janie Westbrook, John Whittington, Dick Wyatt, Gwen Young.

OFFICERS: Edna Figueroa, president; Karen Phelps, vice-president; Delores Charles, secretary; Lovelia Perez, treasurer; Clarice Cox, reporter; Mrs. Scott Martin, sponsor.

MEMBERS: Brenda Boatler, Nancy Cowart, Janie Escobar, Bobbie Harrison, Janet Johnson, Ann Plummer, Josie Rodriquez, Helen Thigpen, Katherine Williamson.

FUTURE NURSES

OFFICERS: Ann Perkins, president; Roberta Watters, vice-president; Ronna Spradlin, secretary; Gloria Carley, treasurer; Carolyn Nixon, parliamentarian; Betty Buie, reporter; Doyce Lee, song leader, Mrs. Adeline Kirk, Miss Barbara Bunger, sponsors.

MEMBERS: Betty Buie, Gloria Carley, Kayce Lee, Carolyn Nixon, Ann Perkins, Shirley Rhea, Mary Schwartz, Ronna Spradlen, Jo Ade Stemple, Cora Wallace, Roberta Watters.

FUTURE HOMEMAKERS

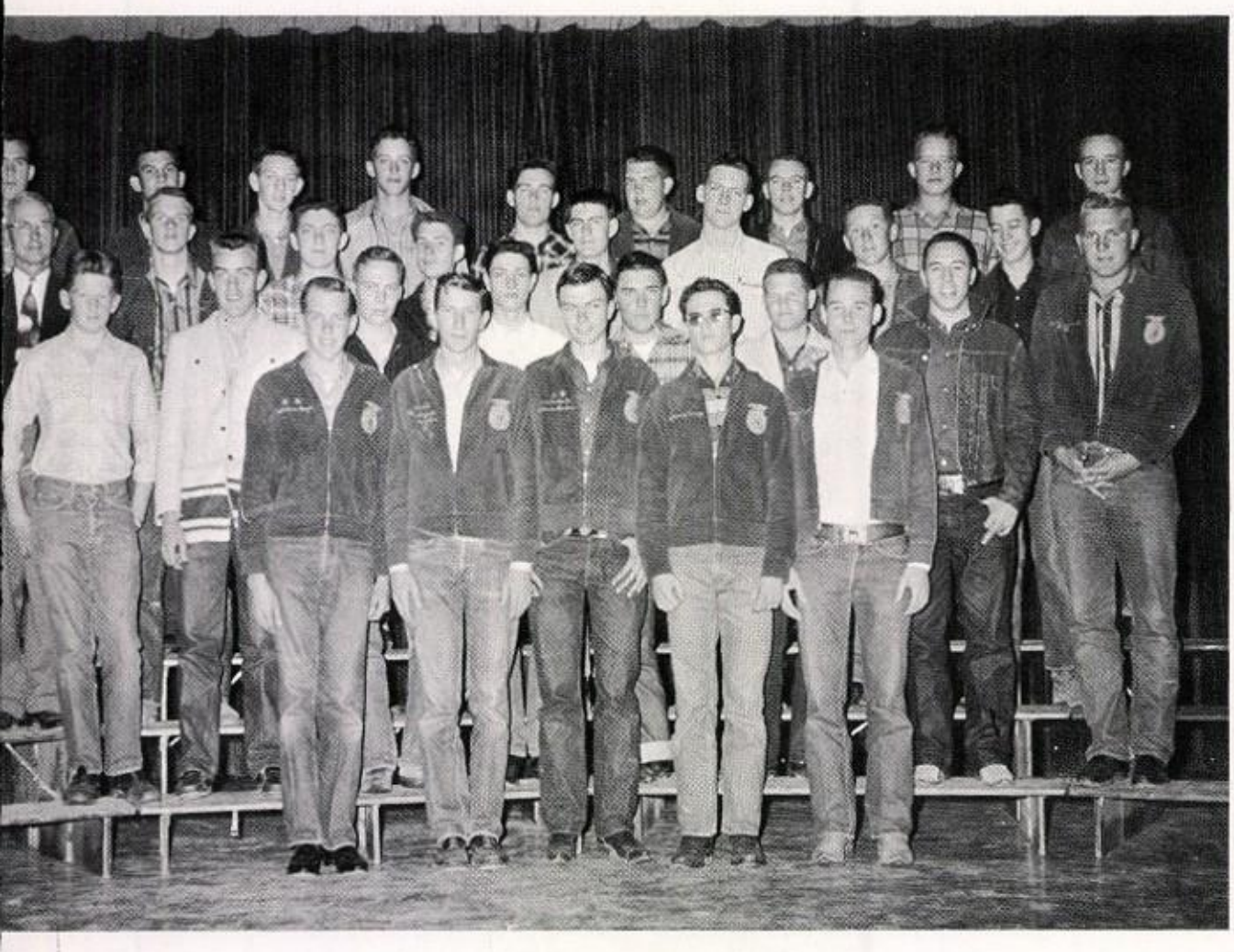

OFFICERS: Jimmy Weatherford, president; Dwayne Ogden, vice-president; Charles Sonnenberg, secretary; David Vanderford, treasurer; Kenneth Schwartz, sentinel; Mr. E. E. Young, sponsor.

MEMBERS: Denny Allen, Don Book, Mickey Brown, Ronnie Burk, Roland Curry, Harold Farmer, Jimmy Don Faulk, Basil Frasure, William Gage, Larry Griffin, Larry Jewell, Bob Kile, Mickey Kimrey, Mike McDonald, Jerry Lee, Ray Meacham, Harold Mikeska, Cruz Nunez, Vance Palmer, Carl Quicksall, Bill Shaw, James Smith, John Stevens, Guy Thomas, John Treadwell, Gary Walker.

FUTURE FARMERS

OFFICER: Cal Donsky, president; Mr. R. W. King, Mr. Claude Coppenger, sponsors.

MEMBERS: Carl Akins, Charles Ashbacher, Bobby Baldwin, Roger Brim, Bill Bevins, Bob Butner, Louis Cantu, Van Carson, Dicky Dixon, Cal Donsky, Richard Drake, Gayle Lindsey, Kenneth Graham, Marcelyn Green, Shelly Green, Mary Gunter, John Harris, Patsy Harrison, Natalie Hart, Hugh Havins, Kenny Haspell, Wayne Jordon, Barry Kleinman, Carol McKissack, Joel McMurtrey, Joey Marsala, Larry Martindale, Sandra Merit, Martha Moon, Kaye Pfluger, Roland Scott, Claude Stites, Phyllis Triplet, Jay Webre.

SCIENCE CLUB

OFFICERS: Ricky Glasset, president; Bill Griffis, vice-president; Robert Hutchins, secretary-treasurer; Hood Dendy, reporter; Gene Weyerts, chaplain; Mr. Keene C. Van Orden, sponsor.

MEMBERS: Brenda Barth, Richie Bean, Bill Bivens, Leighton Brown, Barry Burgess, Dickey Canon, Van Carson, Joe Crosswhite, Hood Dendy, Mary Drake, Johnny Duncan, Steve Elliot, David Emery, Janie Field, Ricky Glassett, Bill Griffis, Mary Gunter, John Harris, Dale Henson, Robert Hutchins, Spikey Knight, Jim Lewis, Dan McClung, David McDaniel, Emery Martindale, Dale Massey, Gilly Miller, Rex Norris, Pete Orlebeke, Buddy Peel, Jackie Price, Joe Pryor, Jerome Roehl, Bob Rork, Kenny Smith, Ronnie Steger, David Stone, Fred Stroman, James Taylor, Johnny Tennis, Thad Thomas, Richard Thomas, Jack Thompson, John Treadwell, Gene Weyerts, Pat Wicker, James Wimberley, Jim Wynne.

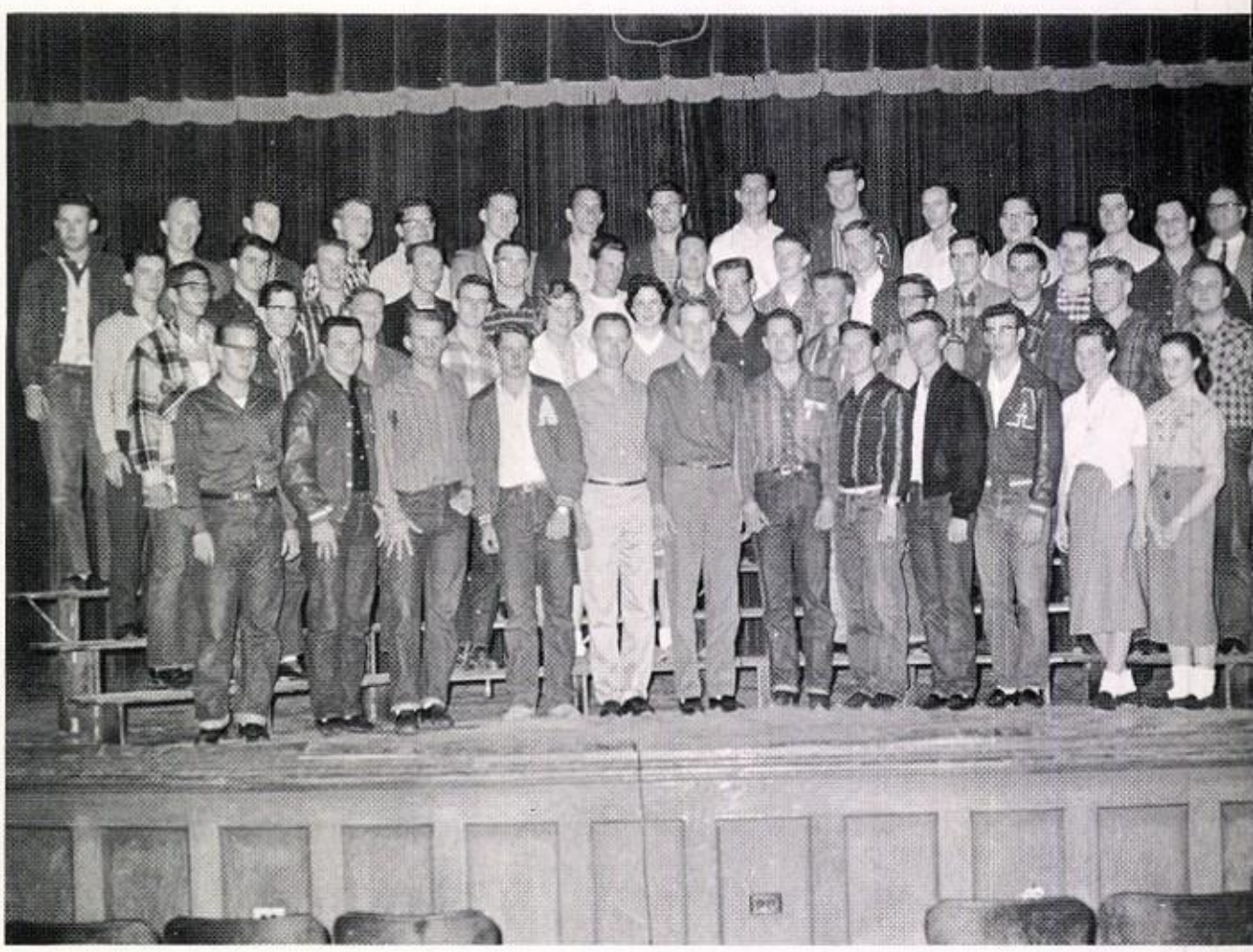

MATH CLUB

)FFICERS: Annice Nesrsta, presi-ent; Bren Burlingame, vice-resident; Judy Loyd, secretary; herre McClung, Inter-Club Coun-il reporter; Mrs. Sue King, ponsor.

MEMBERS: David Alexander, Stella Allen, Sue Carmack, Kay Carter, Terry Cooper, Vicki Crabb, Cal Donsky, Teta Doss, Skipper Duncan, Rachel Durham, Kaybeth Fisher, Patsy Love, Carol McKis-ack, Blossom McWhorter, Judy Patterson, Judy Phillips, Randy Ramsey, John Simpson, Kathleen Spence, Myra Stovall, Sharon Weyerts.

SPANISH CLUB

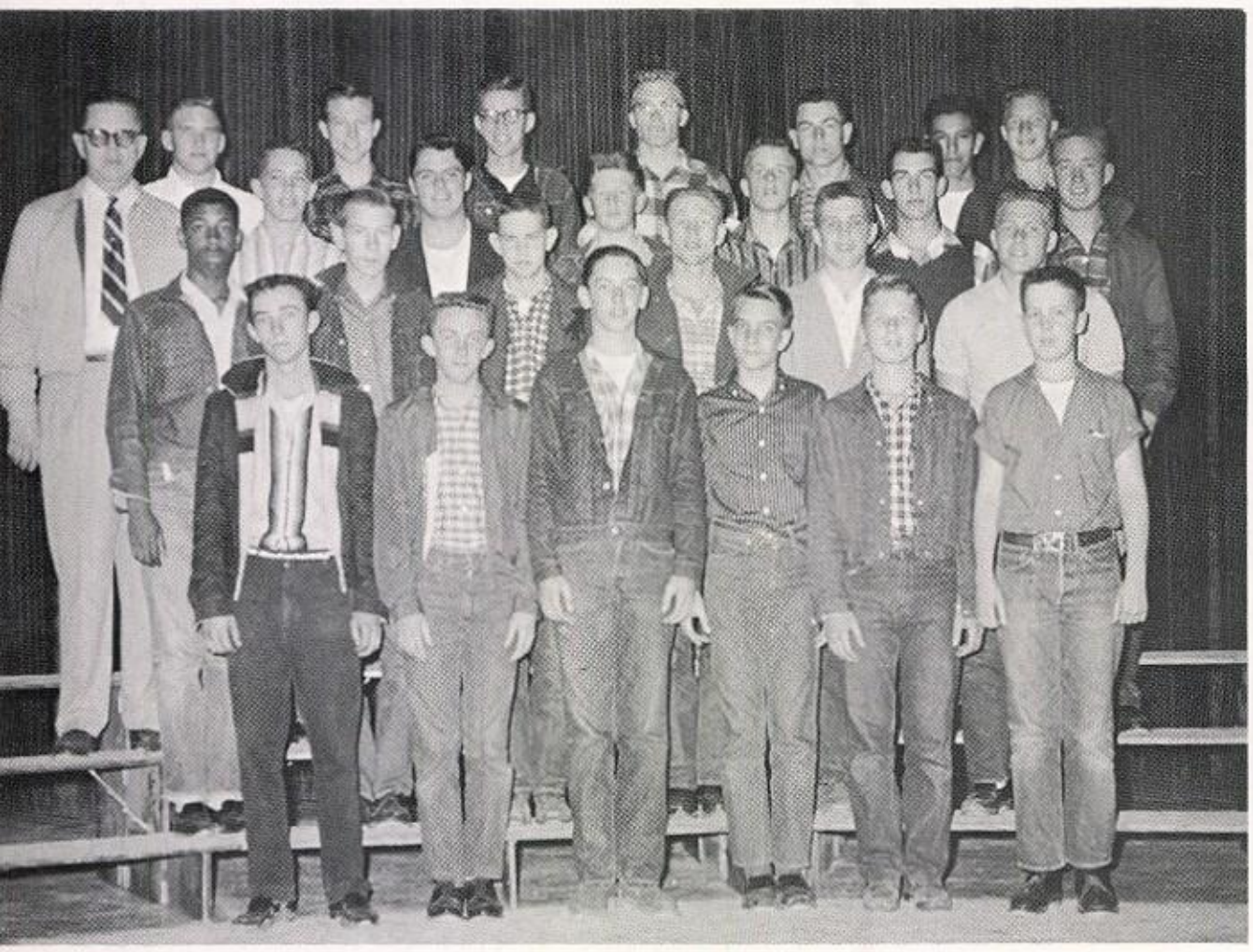

MEMBERS: Earnest Adams, Harold Adams, Martin Arhelger, Bill Bivens, Bob Branson, Helen Brewer, David Busker, Alan Buttery, Alan Byars, Joel Castillo, Jack Cleveland, Charles Dalton, Dickie Dixon, James Eaton, Jackson Fulgham, Mike Green, Daniel Halfman, Thomas Insall, Carl Kennedy, Joey Marsala, Cecil Martin, Taylor Massey, Michael Morris, Bob Neal, Barry Norris, Carl Quicksall, Jim Redfield, Donald Roberts, Gordon Sanders, Robert Sanders, Frank Schmitt, Rod Seitz, Bill Shaw, Dorris Smith, Gene Starr, James Tolle, Wedge Turner, Bob Wyatt, David Warner, Mr. Hans Hagelstein, sponsor.

PROJECTION CLUB

OFFICERS: Jimmy Leavell, pres
dent; Gene Weyerts, vice-presiden
Ginny O'Barr, secretary; Donn
Williams, treasurer; Dick Wyat
song leader; Mrs. Alvenia Sande
ford, sponsor.

CHRISTIAN STUDENT UNION OFFICERS

OFFICERS: Anne Metcalf, president; Bobby Easley, vice-president; Bettye Olive, secretary; Patsy Gann, treasurer; Miss Ruth Alexander, sponsor.

MEMBERS: Denny Allen, Ronnie Caples, John Eaton, Johnny Gore, Mary Gunter, Jimmy Johnson, Linda Lyons, Tommy Newman, Keith Pipkin, David Senter, Dorris Smith, Jennifer Soar, Gene Starr, Johnny Tennis.

THESPIANS

HEAD: Janet Johnson, Ruth Rodriquez, Shelia Rankin, Nancy Arrington.

GROUP: Marlene Arrington, Jeanine Cunningham, Thelma Glover, Reba Gray, Sylvia Harper, Suzy Keating, Larue Whitfield, Miss Ouisa G. Molen, sponsor.

LINE-UP SALESMEN

OFFICERS: Reba Gray, president; Larue Whitfield, vice-president; Marlene Arrington, recording secretary; Ann Ives, corresponding secretary; Maurine Biederman, treasurer; Nancy Arrington, reporter; Mayrene Farris, parliamentarian; Suzy Keating, general sports manager; Sandra Ward, individual sports manager; Sylvia Harper, team sports manager, Miss Ouisa Molen, sponsor.

MEMBERS: Lylithed Barefoot, Linda Beckett, Betty Buie, Glenna Box, Sherry Garner, Barbara Hendricks, Randy Hurst, Jan Johnson, Anita Langford, Sheila Rankin, Pat Robertson, Ruth Rodriquez.

GIRLS' RECREATION ASSOCIATION

We three queens of the Westerner are . . . ?

1958
WESTERNER STAFF

Co-Editors ..... Barbara Nason and Linda Robinson

Business Manager ..... Ellen Greenwood

Photographers ..... Cal Donsky and Thad Thomas

Editorial Staff ..... John Eaton, Donna Kelly, Judy Loyd, Sandra Patterson, Phyllis Phillips, Jalene Shook, Theresa Townley.

Business Staff .... Clarice Cox, Rachel Durham, Carol McKissack, John Treadwell.

Faculty Advisor ..... Mr. Ed B. Cole

Look at the birdie, Cal!

Last minute rush.

Hey, you guys! This is a keen idea!

THE CAMPUS CORRAL

SAN ANGELO HIGH SCHOOL

ublished every two weeks by the Journalism epartment of San Angelo High School, San ngelo, Texas.

ditor ..... Phyllis Phillips
usiness Manager ..... Hood Dendy
orts Editor ..... John Eaton
eporters ..... Janelle Attaway, Jim Barnett, Olga Bermea, Kay Carter, Ellen Greenwood, Judy Loyd, Jackie McKinley, Barbara Nason, Sandra Patterson, Sandra Proctor, Linda Kay Robinson, Evrard Ricci, Rosaura Sanchez, Sandra Schantz, Lynette Schroeder, Mary Nelle Terrell, Nell Watkins.
aculty Advisor ..... Ed B. Cole

From old editor to new.

Ellen gives Hood a boost.

Remember how we worked our first year?

"Work – Work – Work"

OFFICERS: First term — Stance Skelton, president; John Sheer 1st vice-president; Rodney Black well, 2nd vice-president; Harol Decuir, reporter. Second term - Rodney Blackwell, president; Edn King, 1st vice-president; Dar Eddy, 2nd vice-president; Harol Decuir, state reporter; Edna King club sweetheart; Mr. C. R. Wilson sponsor.

MEMBERS: Maryleah Bettes, Al ton Bickle, Jack Cleveland, Dal Henson, Doris Jarret, Jack Mc Spadden, Elodia Menchaca, G. W Nelms, Judy Owens, Darlene Par son, Ronnie Pollard, Patsy Rush ing, Jerry Rychlik, Wanda Sanders Ronnie Stout.

VOCATIONAL-INDUSTRIAL CLUB

OFFICERS: First term — Jean Guthrie, president; Freddie Alley, vice-president; Estalee Gailey, secretary-treasurer; Don Harris, reporter. Second term — Sandy White, president; Mary Castor, vice-president; Nancy Buster, secretary-treasurer; Sue Loller, reporter; Mr. Lanis Gross, sponsor.

MEMBERS: Manuel Bara, Ray Barefoot, Shirley Bitner, Dale Carr, Dick Carrol, Janet Cockle, John Davis, David Forrest, Curtis Griffin, Kenneth Grosshans, Emilia Hans, Patricia Hargrove, Ronnie Hurt, Thomas Insall, Robert Rogers, Patricia Stevens, Luretta Thomas, Kenneth Townsend, Jan Townsend, Alfonso Villareal, Ted White, Suzanne Zak.

DISTRIBUTIVE EDUCATION CLUB

OFFICERS: Mina Brown, president; Judy Keller, vice-president; Evelyn Adams, secretary; Janelle Attaway, reporter; Ardone Ecker, parliamentarian; Mrs. Molena Tunnell, Mrs. Edna Tyler, sponsors.

MEMBERS: Valora Bailey, Janet Brown, Judy Burrell, Pat Burson, Lloyd Cameron, Elizabeth Cason, Ruby Grenwelge, Beverly Curry, Darrell Hambright, Bonnie Hite, Sandra Johnson, Robert King, Mary Lee Leinneweber, Ginna Lynn, Nancy Miller, Linda Murray, Ann Plummer, Faye Plummer, Sylvia Roach, Kay Smith, David Weathersbee, Charles Webb, Joan Welker.

LIBRARY CLUB

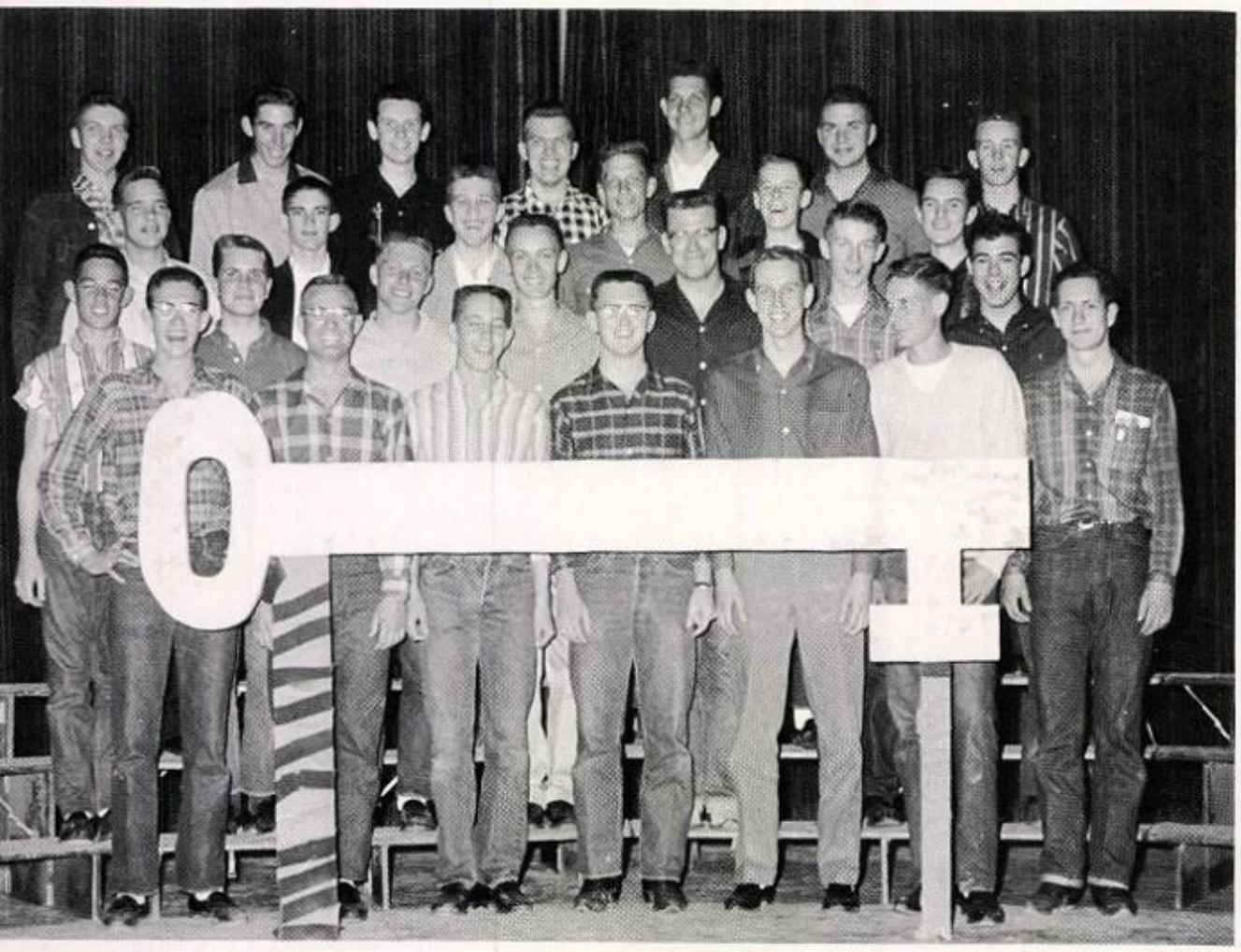

OFFICERS: Dan McClung, president; Jimmy Leavell, vice-president; Jim Redfield, secretary; Kenny Smith, treasurer; Ricky Glassett, senior director; David Loyd, junior director; David Warner, sophomore director; San Angelo Kiwanis Club, sponsor; Mr. Minton L. White, faculty sponsor.

MEMBERS: Allen Anderson, Bill Bivins, Bob Butner, Ronnie Cole, Hood Dendy, Dickie Dixon, Mike Duncan, James Eaton, John Eaton, Russell Goldberg, Bill Griffis, John Harris, Robert Hutchins, Barney Jefferson, Spikey Knight, Dale Massey, Steve Montgomery, G. W. Nelms, Jackie Price, Jim Redfield, Bill Roach, Joe Robbins, Bob Rork, John Simpson, Denny Smart, Thad Thomas, Dick Wyatt.

KEY CLUB

DEBATE TEAM

MEMBERS: Gerry Dunagan, Bill Miller, G. W. Nelms, Carol Roehl, Don Taylor, Janna Taylor, Mr. Roy Young, sponsor.

TAPETTES

Faye Vick | Linda Roach | Reba Gray | Sylvia Harper | Larue Whitfield

JUDGING TEAMS

MEMBERS: Donald Book, Ronnie Burk, Basil Frasure, Mike McDonald, Raymond Meacham, Dwayne Ogden, Charles Sonnenburg, John Treadwell, David Vanderford, Mr. E. E. Young, sponsor.

SPORTS

1957 BOBCAT

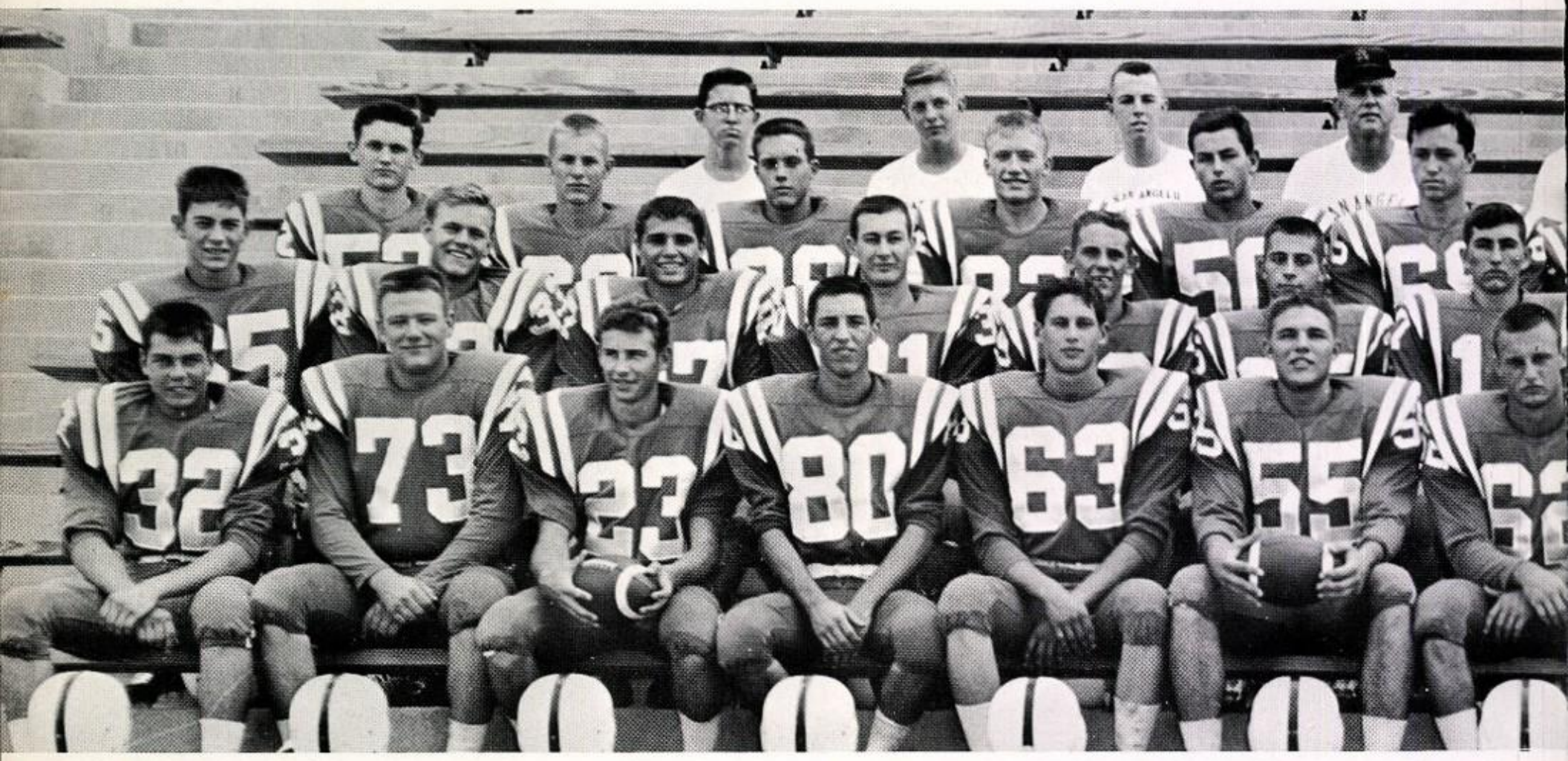

1957 SAN ANGELO BOBCATS—*Front row (left to right)* Carl Young, Bob Rork, Johnny Tennis, Bobby Easley Max Sanders, Ken Milliken, Curtis Hartman, Ronnie Steger, Robert Lauderdale, Joe Crosswhite, Charles Parrett Carl McCormick, Bobby Lowry, Charles Engelking. *Second row:* Don Stringer, John Barnes, Bobby Majors, Bob by Chowning, Mack McCoulskey, Brian Lambert, Danny Welch, Richard Marberry, Verlin Kelly, Wedge Turner Emery Martindale, Kenneth Henson, Tommy Adams, and Joe Johnson. *Third row:* Ronnie Cole, Don Evans

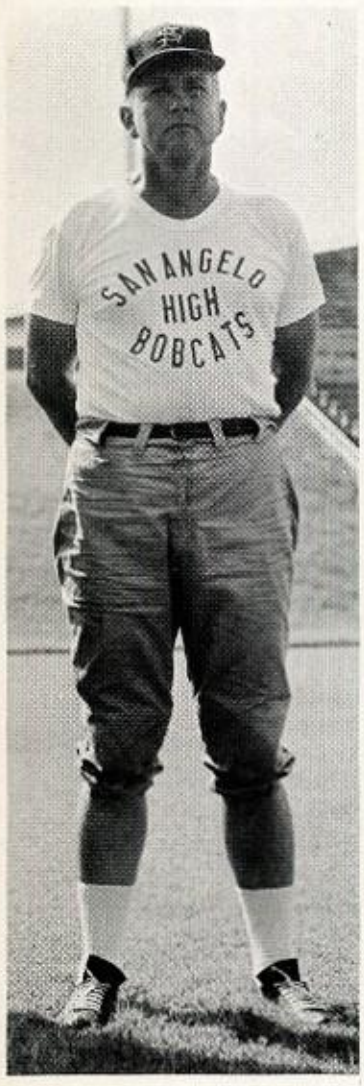

Bob Harrell
Head Coach and Athletic Director

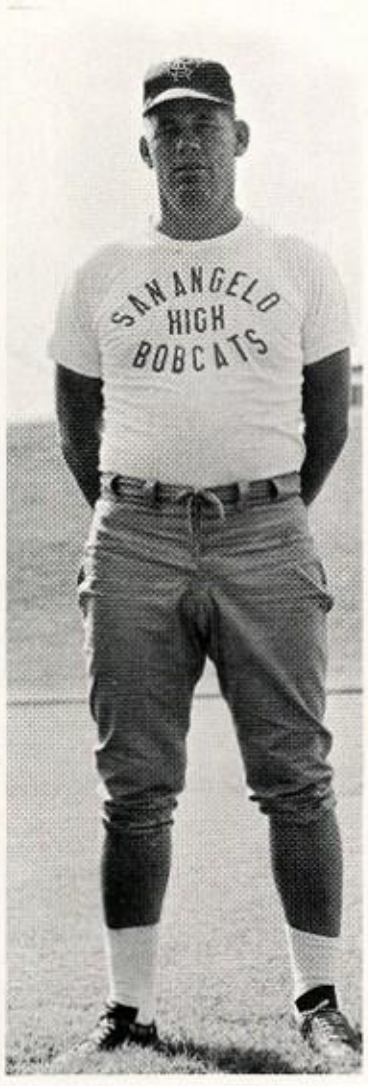

Bill Purser
Line Coach

Jack Wilkinson
Line, End Coach

Season Summary

San Angelo 13, Sunset (Dallas) 23

San Angelo 0, Ray (Corpus Christi) 27

San Angelo 7, Amarillo 47

San Angelo 26, Waco 20

San Angelo 21, Harlandale (San Antonio) 7

San Angelo 13, Thomas Jefferson (San Antonio) 38

San Angelo 6, Odessa 27*

San Angelo 0, Midland 0*

San Angelo 34, Big Spring 20*

San Angelo 6, Abilene 12*

*—District 2-4A Games

FOOTBALL TEAM

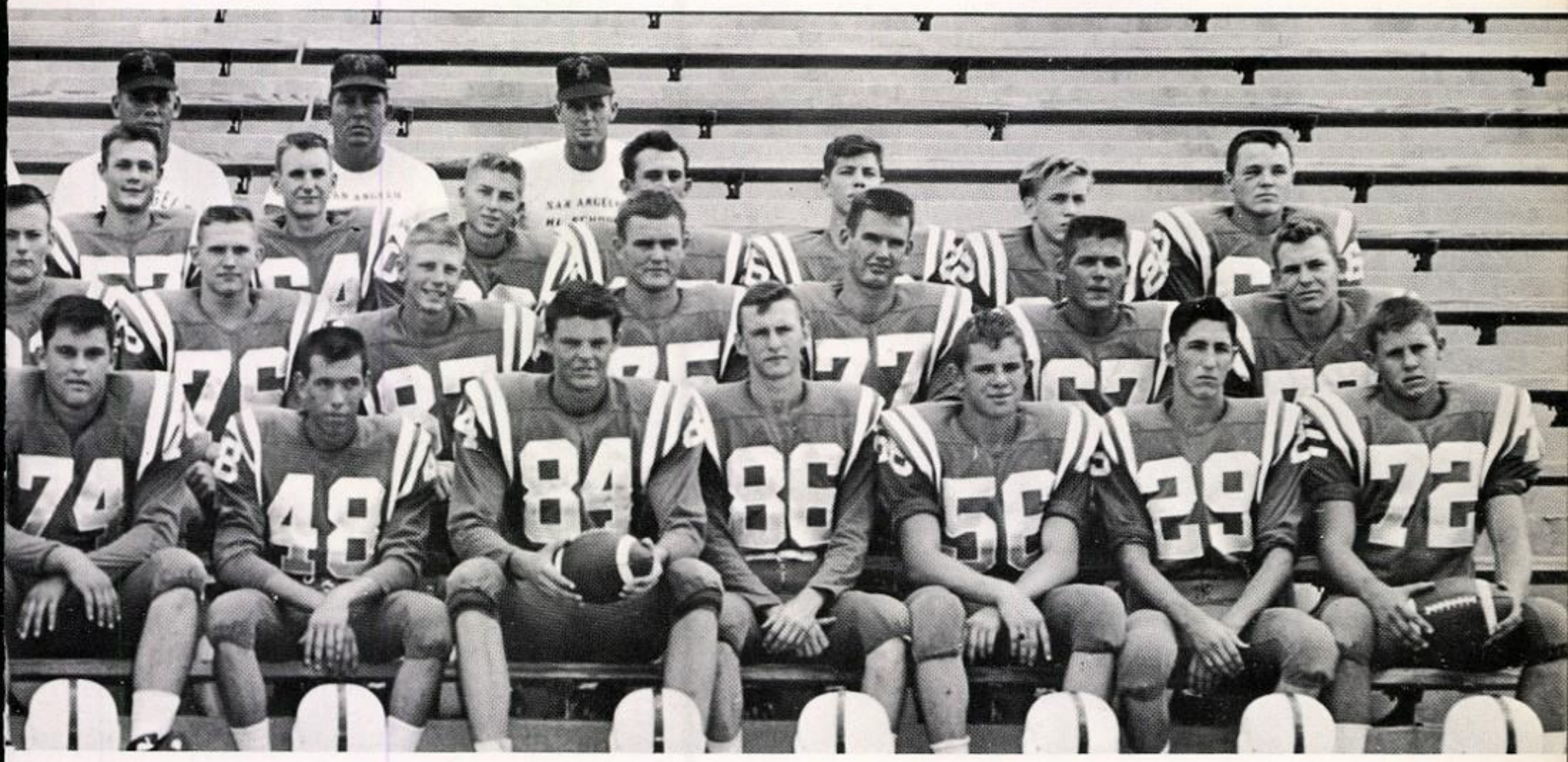

Charley Starkey, Jim Redfield, Joey Marsala, Wayne Ulmer, Jerry Wallace, Leroy Scharcherl, Randy Ramsey, David Alexander, David Senter, Don Young, Butch Williams, Rex Norris. *Fourth row:* Bennie Stephens, Tommy Newman and Jim Barnett, managers, Head Coach Bob Harrell, End Coach Jack Wilkinson, Line Coach Bill Purser, and 'B' Team Coaches Max Box and J. C. Gotcher.

Ol' 55's Got Him!

Co-Captains

Ken Milliken
Center
Three Years
All-District
All-State

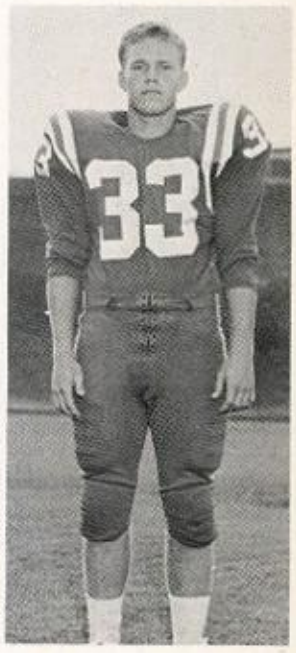

John Barnes
Halfback
One Year

'B' TEAM

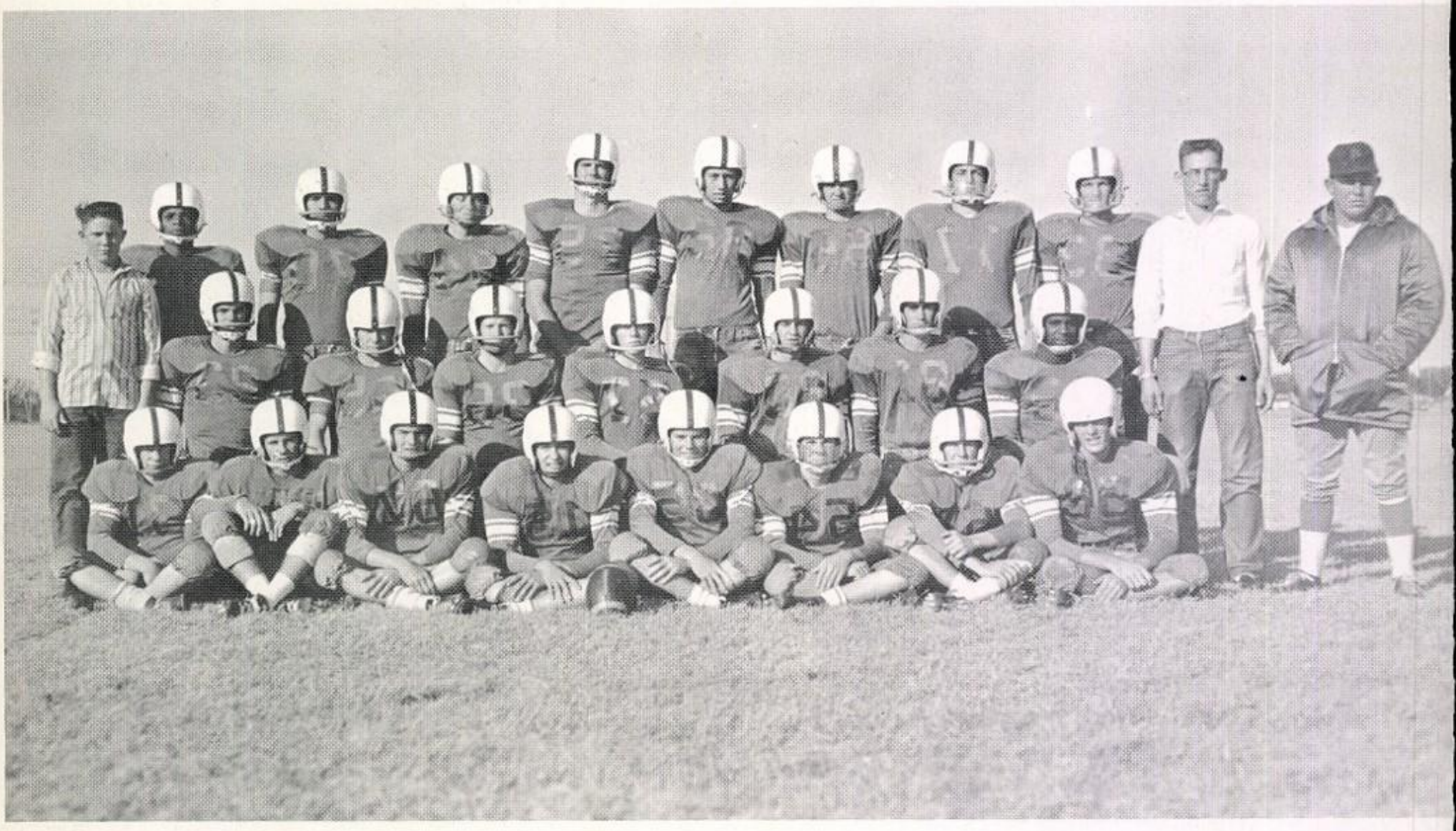

1958 'B' FOOTBALL SQUAD—*Front row (left to right):* Dennis Chowning, back; Billy Joe Mullins, back and end Lynn Ivy, guard; David Loyd, back; James Collins, back; Johnny Trolinger, guard; Billy Cason, guard; Bernard Lauderdale, center. *Middle row:* Dick Denman, end; Melvin Gray, guard; Jackie Myers, back; Don Griffis, tackle Ralph Horton, end; Buddy Brown, end; Eddy Jones, back. *Back row:* Larry Johnson, manager; Robert Birks, back Lee Mayfield, tackle; Jim Redfield, end; Kenneth Henson, tackle; Mickey Eubanks, end; Tommy Austin, end; Rodney Russell, tackle; Terry Cooper, back; Paul Sanders, manager; Coach Max Box.

Bobby Lowry
Quarterback
Two Years

Johnny Tennis
Halfback
Two Years

Bobby Majors
Halfback
Two Years

Season Summary

San Angelo 20, Odessa 0

San Angelo 0, Abilene 19

San Angelo 24, Brownwood 7

San Angelo 14, Midland 7

San Angelo 13, Odessa 14

San Angelo 6, Abilene 53

(Two games with Sweetwater and one with Midland were cancelled because of bad weather and illness.)

Starkey Breaks Loose

SAN ANGELO 13, SUNSET 23

Fumbles at two crucial points proved their undoing as the Bobcats dropped the opening game of the 1957 season to the Dallas Sunset Bisons here Friday, September 13, by a 23 to 13 count.

Trailing by 16 points in the third quarter, the Angeloans scored on a two-yard blast over right tackle by Carl Young. A pass from Bobby Lowry to Bobby Majors which set up the ball on the Bison three was key play of the drive.

The Bobcats rode the passing arm of David Alexander for their second touchdown, with completions to Joe Crosswhite and Majors sparking the drive. Majors went over from the Sunset 10.

Mack McCoulskey converted for San Angelo on one of the two attempts.

David Alexander
Quarterback
One Year

Mack McCoulskey
Halfback
One Year

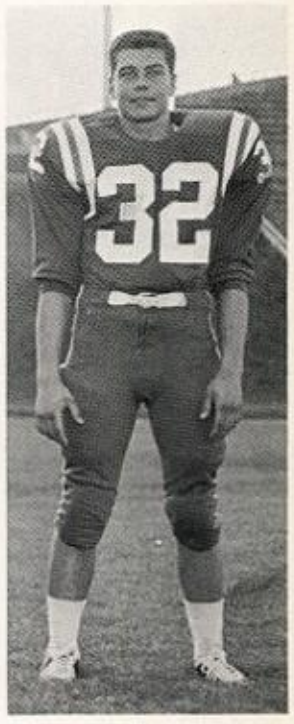

Carl Young
Fullback
One Year

Joey Marsala
Center
One Year

Jerry Wallace
Guard
One Year

Leroy Scharcherl
End
One Year

SAN ANGELO 0, RAY 27

The Bobcats made the long trek to Corpus Christi where they tangled with the Ray High School Texans Friday, September 20. Speed told the difference as Ray emerged with a 27 to 0 victory.

But the Orange and Blue had its moments of glory. They held the vaunted Ray eleven scoreless during a hectic first period, and gave up every yard grudgingly. Although the victory gave the number-two-rated Texans additional prestige, it was earned.

Bart Shirley and Bobby Oliver, a couple of scat backs, were outstanding for the Texans. Leading the Bobcat defense were Ken Milliken, Carl McCormick, Bob Rork, Carl Young, and Johnny Tennis.

Martindale and Crosswhite Lead Interference for Majors.

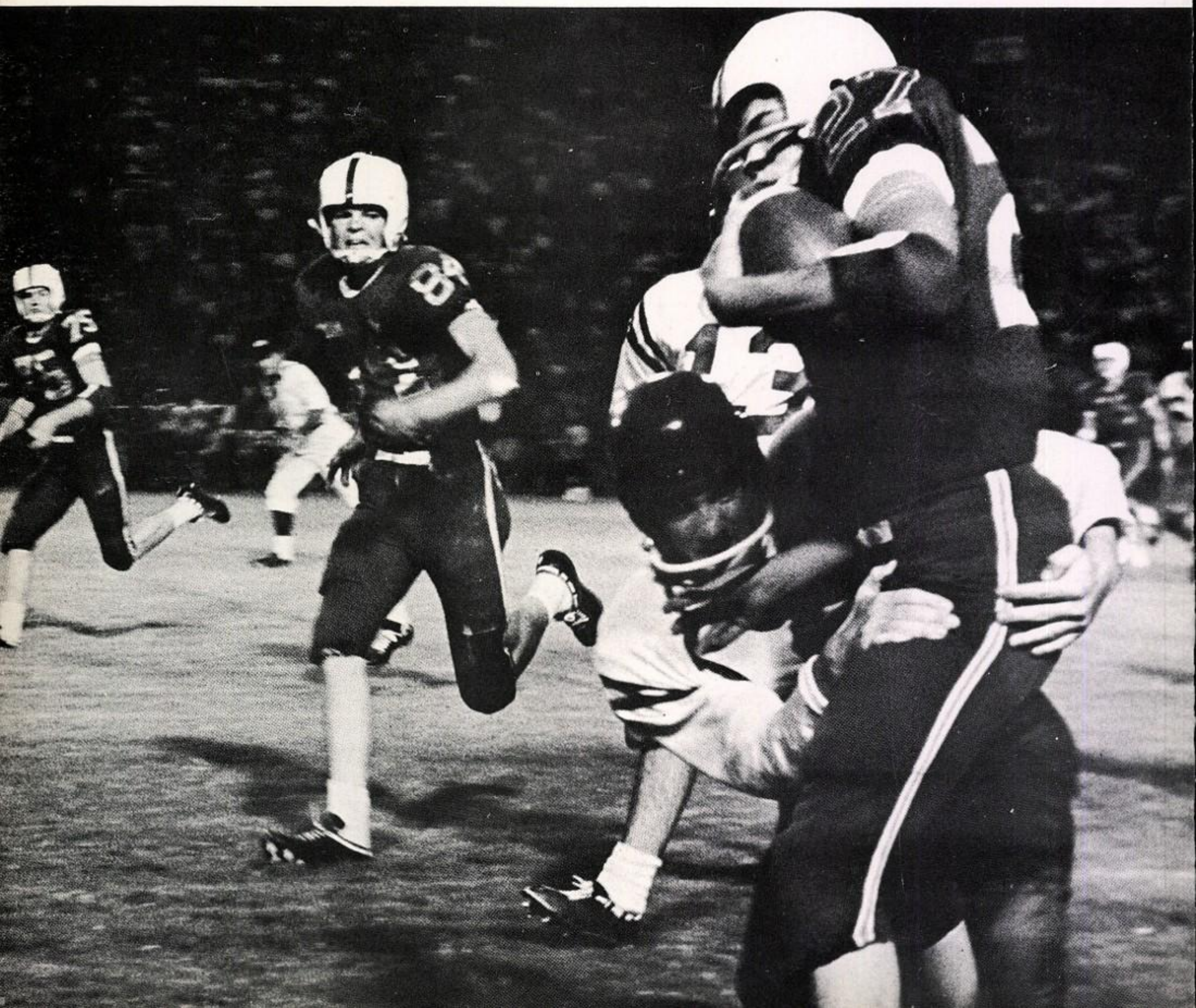

SAN ANGELO 7, AMARILLO 47

Amarillo's Golden Sandies — the team that was expected to dethrone Abilene this year — visited San Angelo Stadium the night of Friday, September 27 to do combat with the Bobcats. And with Dick Russell and Keith Lafon spearheading the Sandie offense, the Sandstorm swirled to an awesome 47 to 7 victory.

The Amarillo touchdown machine ground out yardage with the precision of a sausage mill, running up 40 points before the Bobcats managed to push over their lone tally. Line smashes by John Barnes and passes from David Alexander to Bobby Lowry and Joe Crosswhite set the ball up on the Sandie 32. From that point Alexander lofted a pass to Bobby Easley, who went over untouched. Mack McCoulskey converted for the seventh and final Bobcat point of the evening.

Lowry, who played at halfback, and Barnes led the San Angelo offense, with Carl McCormick and Carl Young turning in outstanding defensive games.

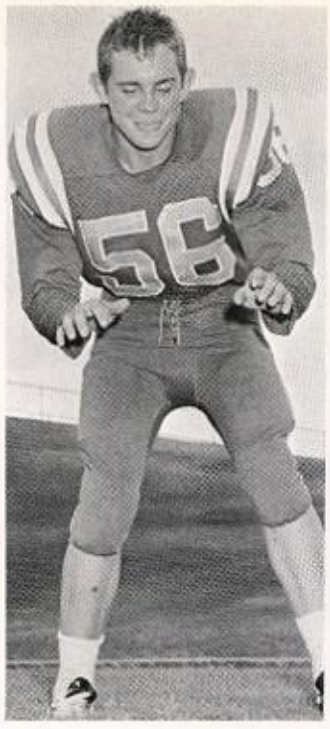

Carl McCormick
Guard
One Year

Randy Ramsey
Guard
One Year

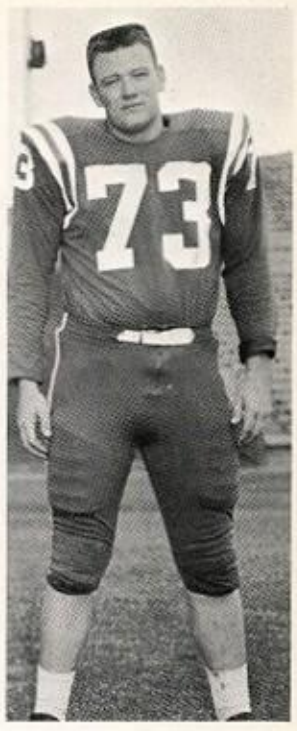

Bob Rork
Tackle
One Year

Rex Norris and Bobby Easley Close in on Amarillo's Lafon.

Verlin Kelly
Fullback
One Year

Charles
Engelking
Tackle
One Year

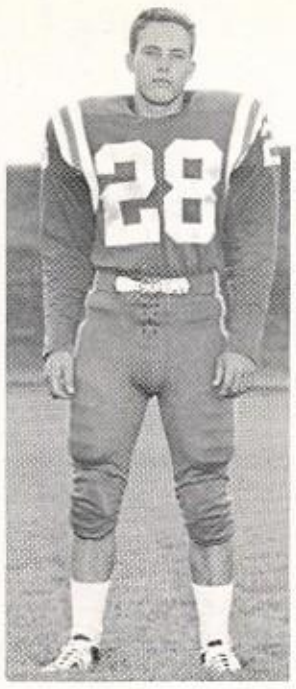

Charlie Starkey
Halfback
One Year

SAN ANGELO 26, WACO 20

After absorbing three straight defeats, the Bobcats were given little chance against the Waco Tigers, a team rated number nine in the state. But determination paid off as the underdog San Angeloans shocked the Bengals with a 26 to 20 defeat the night of Friday, October 4, in Waco.

The Bobcats earned their victory the hard way, coming from behind to clinch it, and rolling to 211 yards overland while holding Waco to 165. They completed six passes for an additional 122 yards, bringing their net for the evening to a respectable 333.

A 90-yard runback of a kickoff by Bobby Majors was the highlight of the game.

The initial San Angelo touchdown came on a 44-yard gallop from spread formation by Bobby Lowry. After the kickoff, the Tigers punted short and the Bobcats drove 39 yards for their second score, with Majors smashing over from the one. The last Bobcat tally came on a pass from Lowry to Majors.

Mack McCoulskey converted on two of the four tries.

Defensive standouts for the Bobcats included Bobby Easley, John Barnes, Carl McCormick, Emery Martindale, Ken Milliken, and Jerry Wallace.

Bob Rork and Ken Milliken say, "Whoa, Boy!"

SAN ANGELO 21, HARLANDALE 7

The Bobcats were forced to come from behind a seven-point deficit as they defeated the Harlandale Indians of San Antonio 21 to 7 in San Angelo Stadium the night of Friday, October 11.

John Barnes, Bobby Lowry, and Bobby Majors shredded the massive Indian line as the Angeloans ground out 200 yards overland.

Donnie Shockey, a scat back, drew first blood for the Indians, rumbling through a huge hole in the right side of the Bobcat line and scampering 60 yards for the score. But with John Barnes methodically grinding out the yardage, the Angeloans came back to knot the count on a 70-yard drive.

Bobby Lowry and David Alexander tallied the remaining two San Angelo touchdowns, and Mack McCoulskey converted on three of three.

Pacing the Bobcat defense were Ken Milliken, Carl McCormick, Emery Martindale, Bob Rork, and Ron Steger.

Joe Crosswhite
End
One Year

Charles Parrett
End
One Year

David Senter
End
One Year

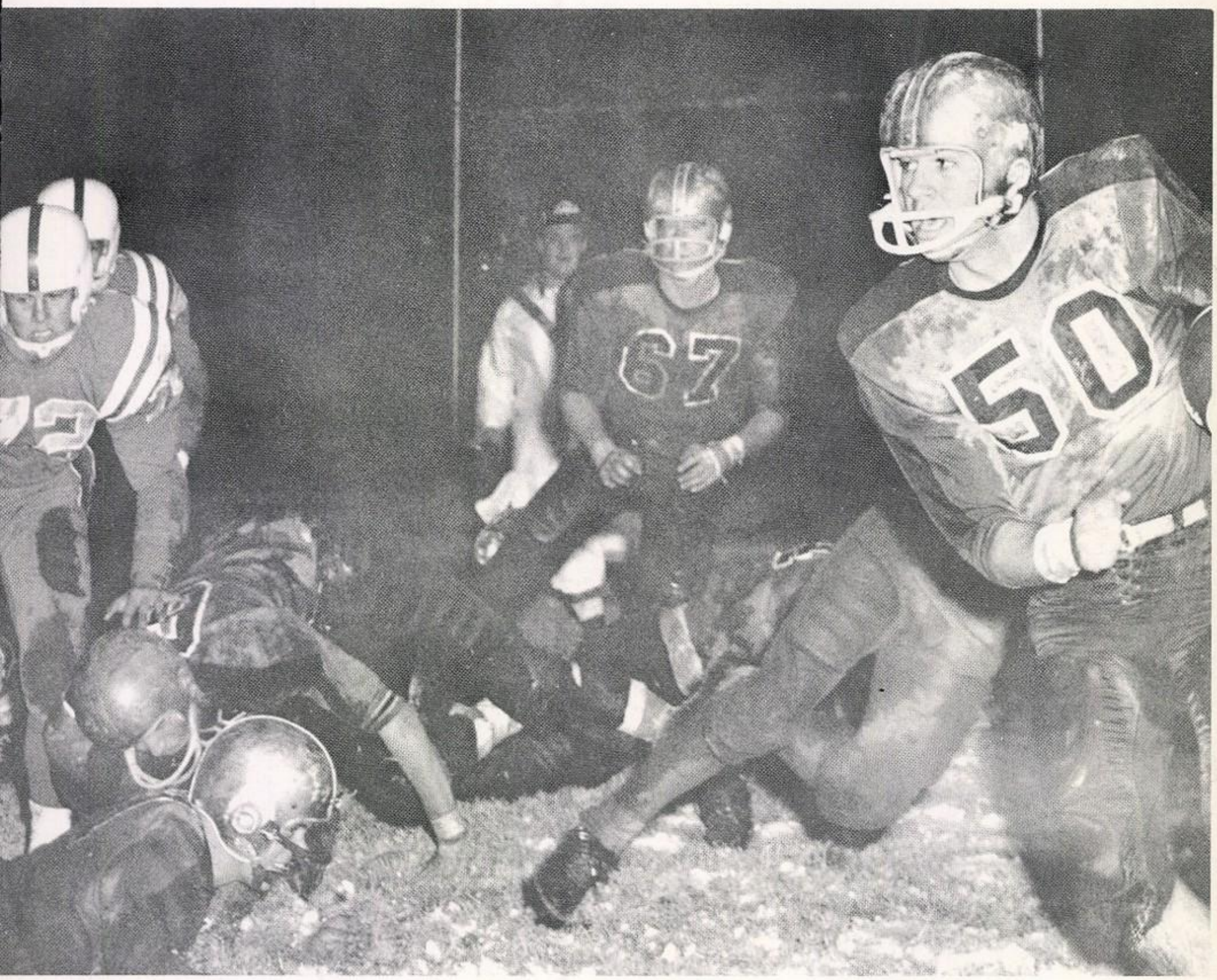

Charles Engelking Hawks the Ball Carrier.

Bobby Easley
End
Two Years

Don Evans
Guard
One Year

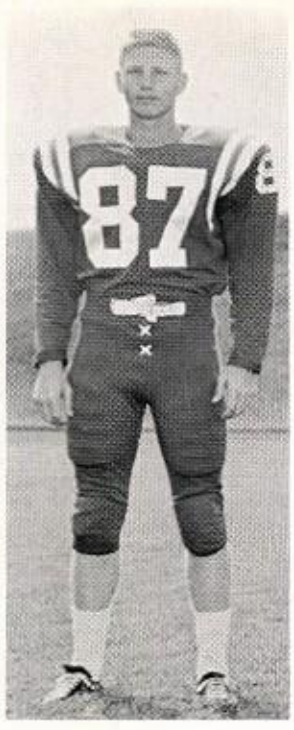

Wedge Turner
End
One Year

SAN ANGELO 13, JEFFERSON 38

In a rough game featured by savage stabs between tackles, the Thomas Jefferson Mustangs of San Antonio pasted a 38 to 13 defeat on the Bobcats in San Angelo Stadium the night of Friday, October 18.

The game was evenly matched in its early stages, but Jefferson manpower gradually wore down the Bobcat defense as Hix Green and Stuart McBurnie spearheaded hard drives down the middle.

The first San Angelo tally was set up when Rex Norris recovered a Jefferson fumble on the San Antonions' 48-yard marker. Key play of the drive was a forward-lateral from Alexander to Joe Crosswhite to John Barnes which set the ball up on the nine. Bobby Lowry smashed over from the four.

The final San Angelo tally came on a 66-yard drive, with Barnes going over from the one. Mack McCoulskey kicked one of the two extra-point tries.

San Angelo fumbles contributed greatly to the Jefferson cause, with Dudley Jones, a Mustang guard, recovering three Bobcat miscues single-handedly.

Lowry on a Keeper.

Parrett Wants That Ball!

Midland's John Hunter is Headed for Trouble!

SAN ANGELO 6,

ODESSA 27

The Bobcats opened district play against Odessa in Odessa the night of Friday, October 25, and fought the vaunted Bronchos to a standstill for nearly three quarters. But the sputtering Bronc offense finally took hold and carried the Odessa eleven to four quick touchdowns and a 27 to 6 victory.

Bobcat miscues and intercepted passes contributed mightily to the San Angelo defeat.

The Orange and Blue was down, 27 to 0 and only 42 seconds remained in the game when the Bobcats finally scored. From the Odessa 40, David Alexander lofted a pass to Charles Parrett, who gathered it in on the 20 and raced across. Mack McCoulskey's attempted conversion was wide.

The passing combination of Alexander to Majors proved to be the most consistent Bobcat offensive weapon, although Bobby Lowry turned in some creditable ground gains. Emery Martindale and Bobby Easley led the defense.

Curtis Hartman
Guard
One Year

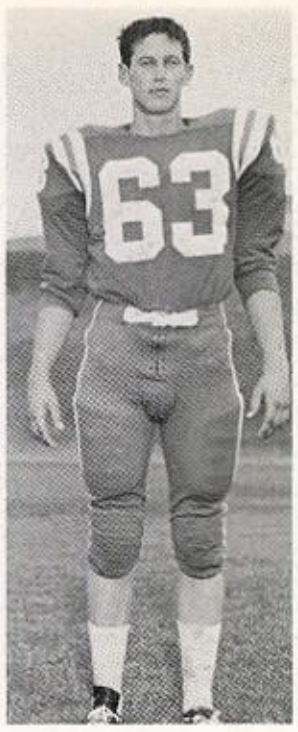

Max Sanders
Guard
Two Years

Wayne Ulmer
Guard
One Year

Touchdown Bound.

Hit 'em High!

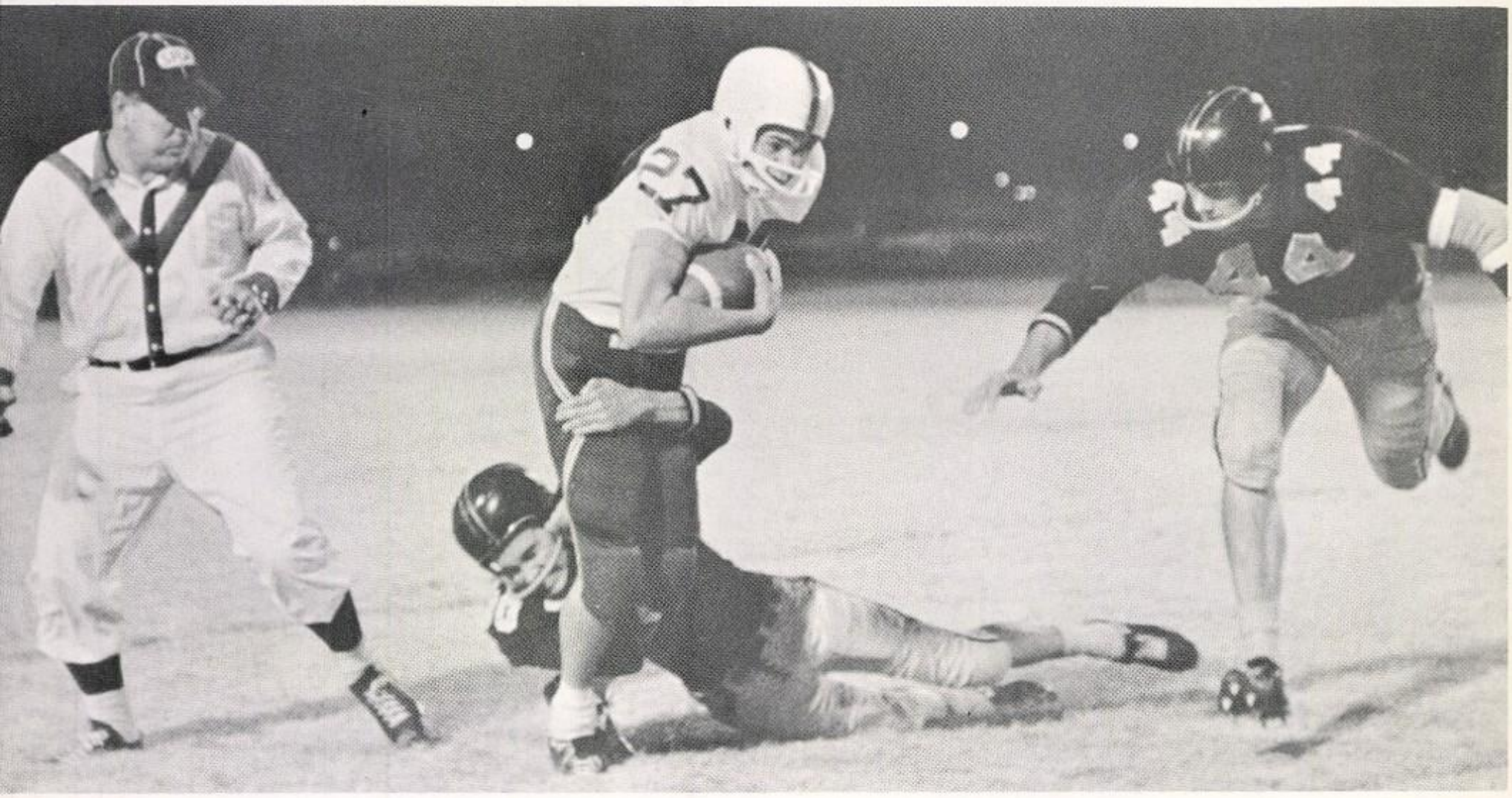

Arm Lock.

SAN ANGELO 0, MIDLAND 0

Defensive football had its innings the night of Friday, November 1 as the Bobcats and Midland Bulldogs thrashed to a scoreless tie in San Angelo Stadium.

The scrap was as evenly matched as the score, with Midland having a slight edge in yards gained from scrimmage, and the Bobcats leading in first downs.

Charles Parrett was the leading ground gainer for the Bobcats, followed by John Barnes and Bobby Lowry. The Bobcat passing game of Lowry to Bobby Easley, Joe Crosswhite, and Tommy Ford at times threatened to split the fracas wide open, but despite 10 completions for 122 yards the Midland defense managed to halt every sustained San Angelo drive.

Leading the San Angelo defense were Ken Milliken, Emery Martindale, Max Sanders, and Easley.

Rex Norris
Guard
One Year

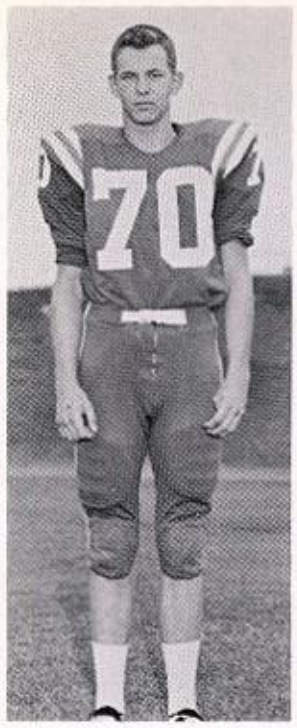

Joe Johnson
Guard
One Year

Don Stringer
End
One Year

Ken Wasn't Fooled.

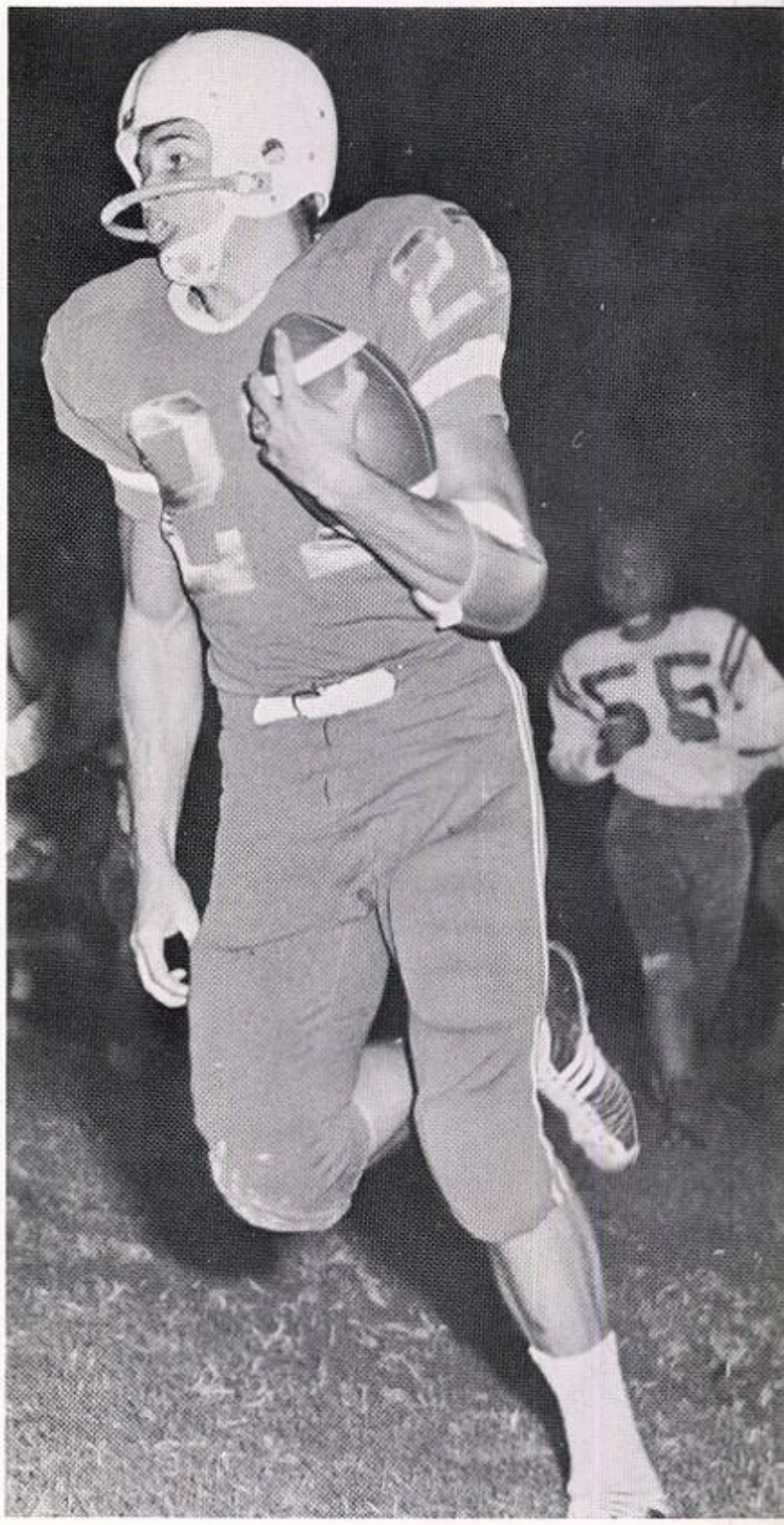

Majors Steps High.

SAN ANGELO 34,

BIG SPRING 20

Nobody told the Big Spring Steers there was a Ford in their future; accordingly, they were caught flat-footed the night of Friday, November 15, as sophomore halfback Tommy Ford scored five touchdowns to give the Bobcats a 34 to 20 victory. The game was played in Big Spring.

Mack McCoulskey kicked four of the five extra points to wind up San Angelo scoring.

Ford gained 200 of the total Bobcat yardage of 289 and caught three passes for 129 yards to turn in one of the greatest individual performances in District 2-4A annals.

Emery Martindale and Rex Norris opened gaping holes in the right side of the Big Spring line to let the slippery halfback through for most of his sensational gains, while Bobby Lowry handled the firing end of the passing attack.

Ken Milliken led the Bobcat defense.

Ronnie Cosper, Tommy Ford, Wayne Ulmer

Surrounded.

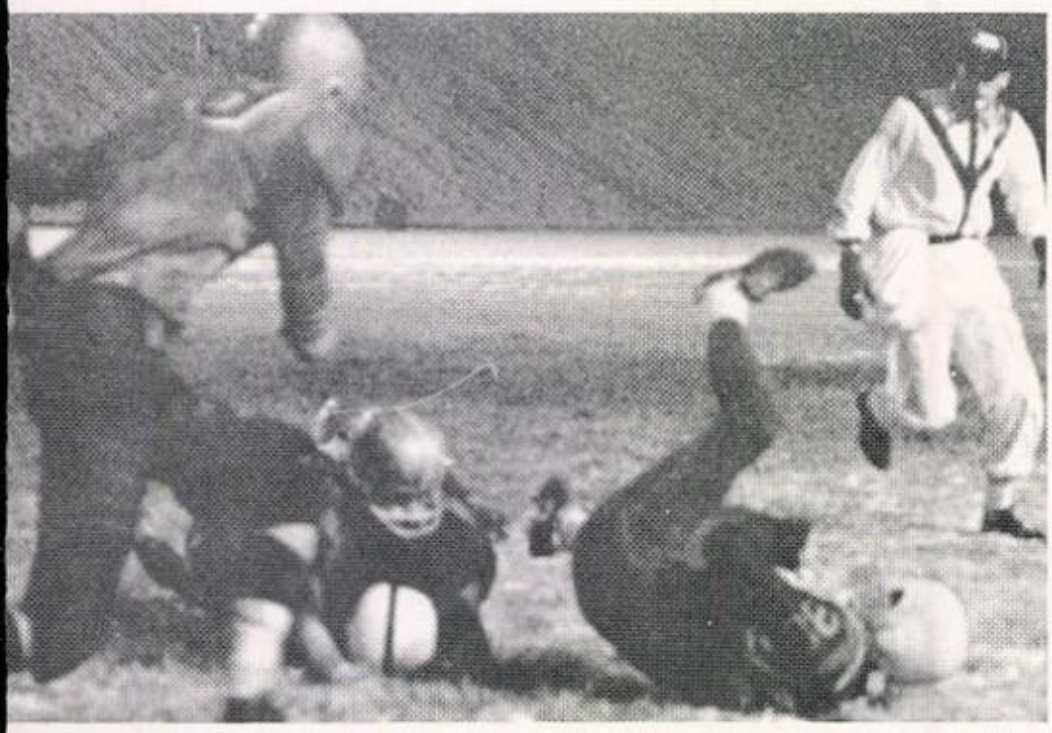

Slippin' and Slidin'.

Barnes Needed Skis.

Tommy Tries For It!

SAN ANGELO 6,
ABILENE 12

Mud, ice, and the Abilene Eagles all hit town the night of Friday, November 22, and the combination proved too much for the Bobcats, who went down, 12 to 6, before the heavily favored Warbirds.

In defeating San Angelo, the defending state champions racked up their 47th consecutive victory and left the Bobcats with a 3-6-1 season standing.

But despite the loss, the Angeloans covered themselves with glory as they scrapped the thundering herd from Taylor County to a standstill for the full four quarters.

The Bobcat score came on the lone pass completion of the game as Bobby Lowry tossed to End David Senter in the end zone.

Kenneth Milliken, playing his last game for the Bobcats, gave a tremendous performance. He had able help from Wayne Ulmer, Ronnie Cosper, Emery Martindale, Carl McCormick, Joe Johnson, and Max Sanders, while Bobby Easley, Charles Parrett, John Barnes, and Lowry manned the secondary bastions.

Charley Starkey and Tommy Ford bore the brunt of the Bobcat offense.

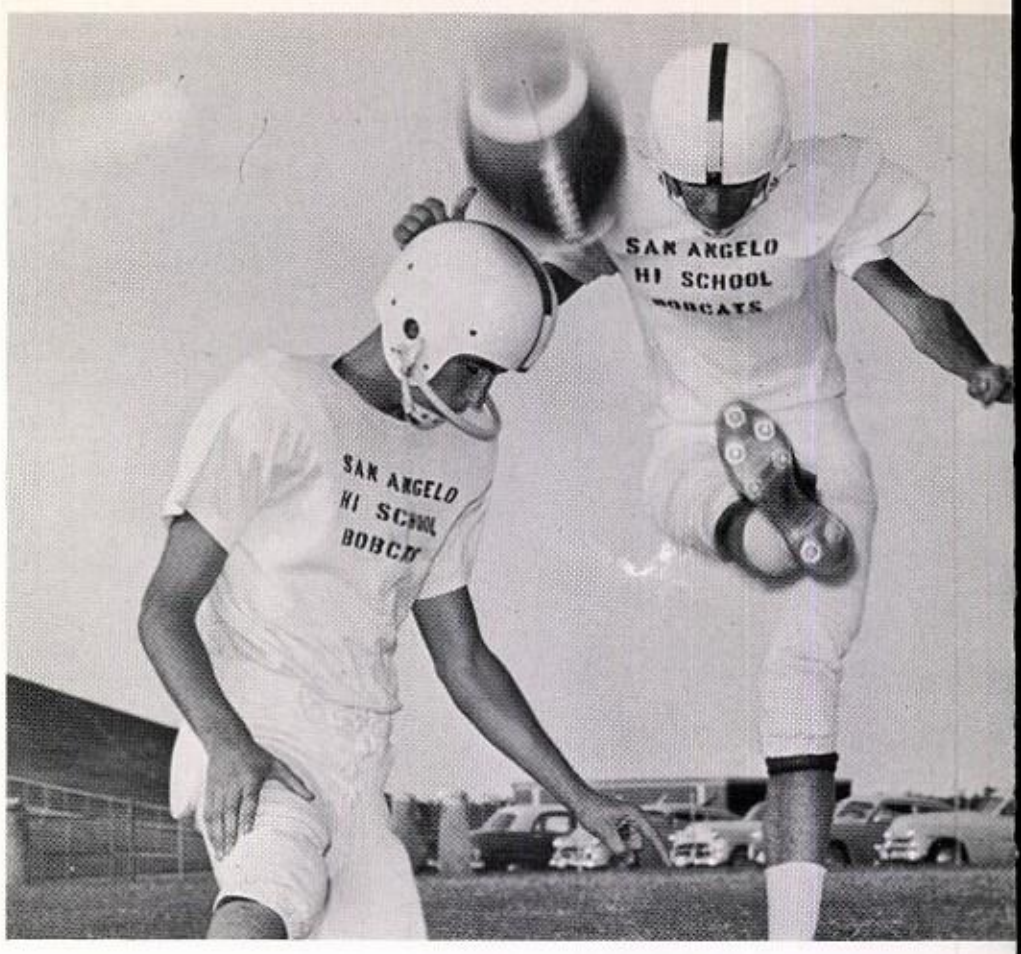

Lowry Holding, McCoulskey Kicking.

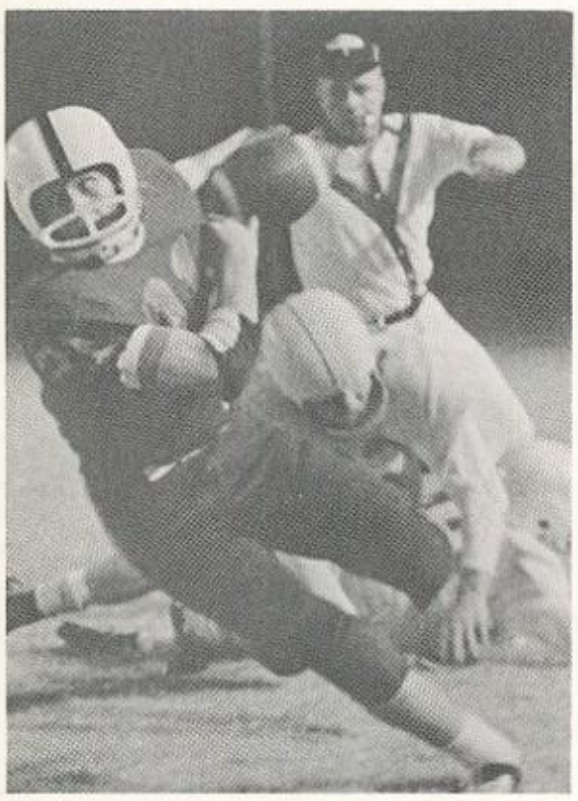

Ol' Model T Moves . . .

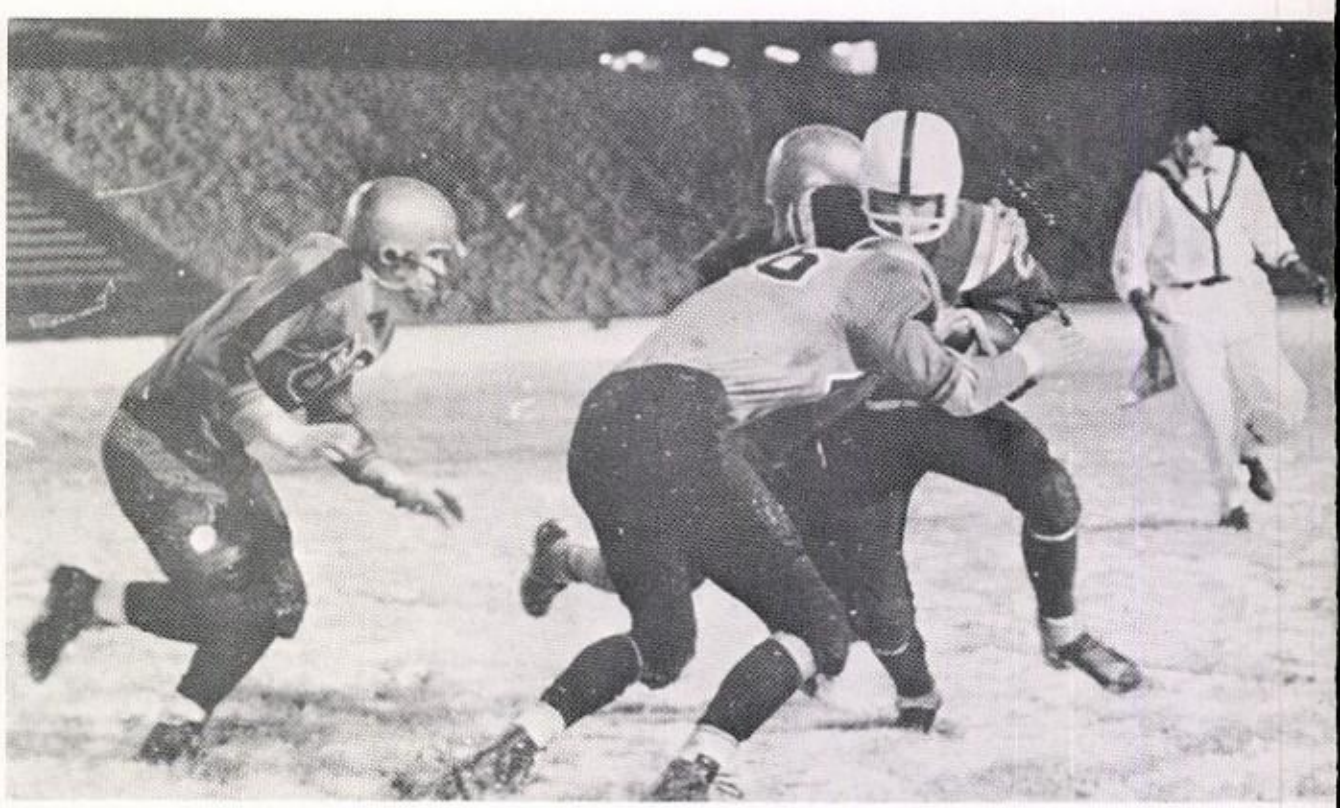

. . . And Keeps Moving

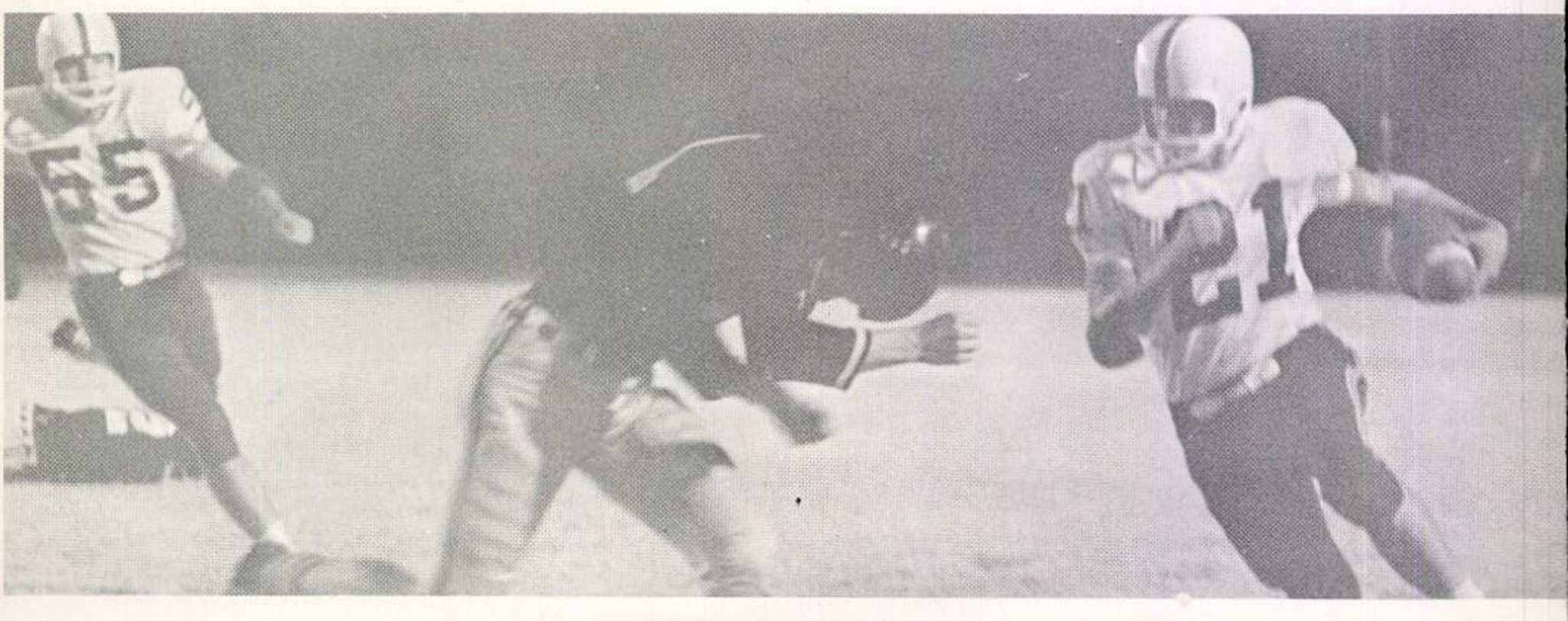

. . . And Chugging Along.

Crosswhite and Easley Down For A Pass.

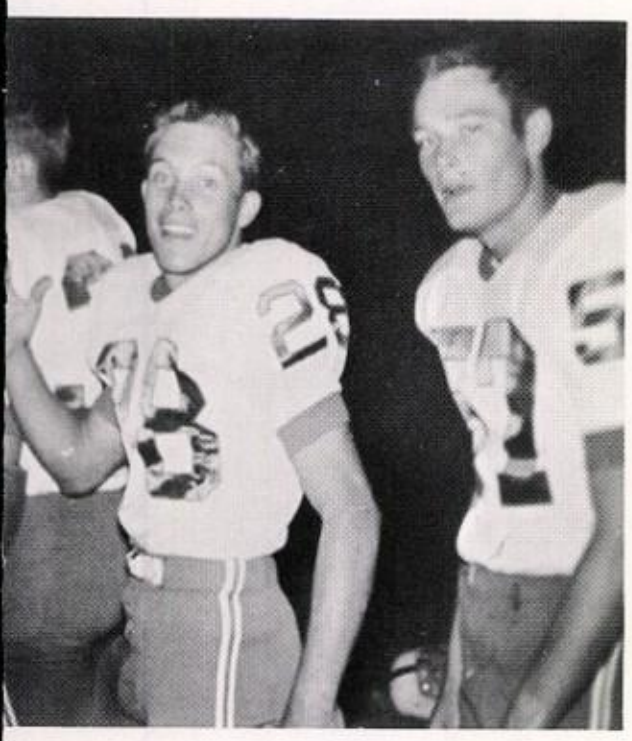

Somebody Made Yardage.

Sideline View of the Sideline.

Bobcat Backers.

More of The Same.

BOBCAT BASKETBALL

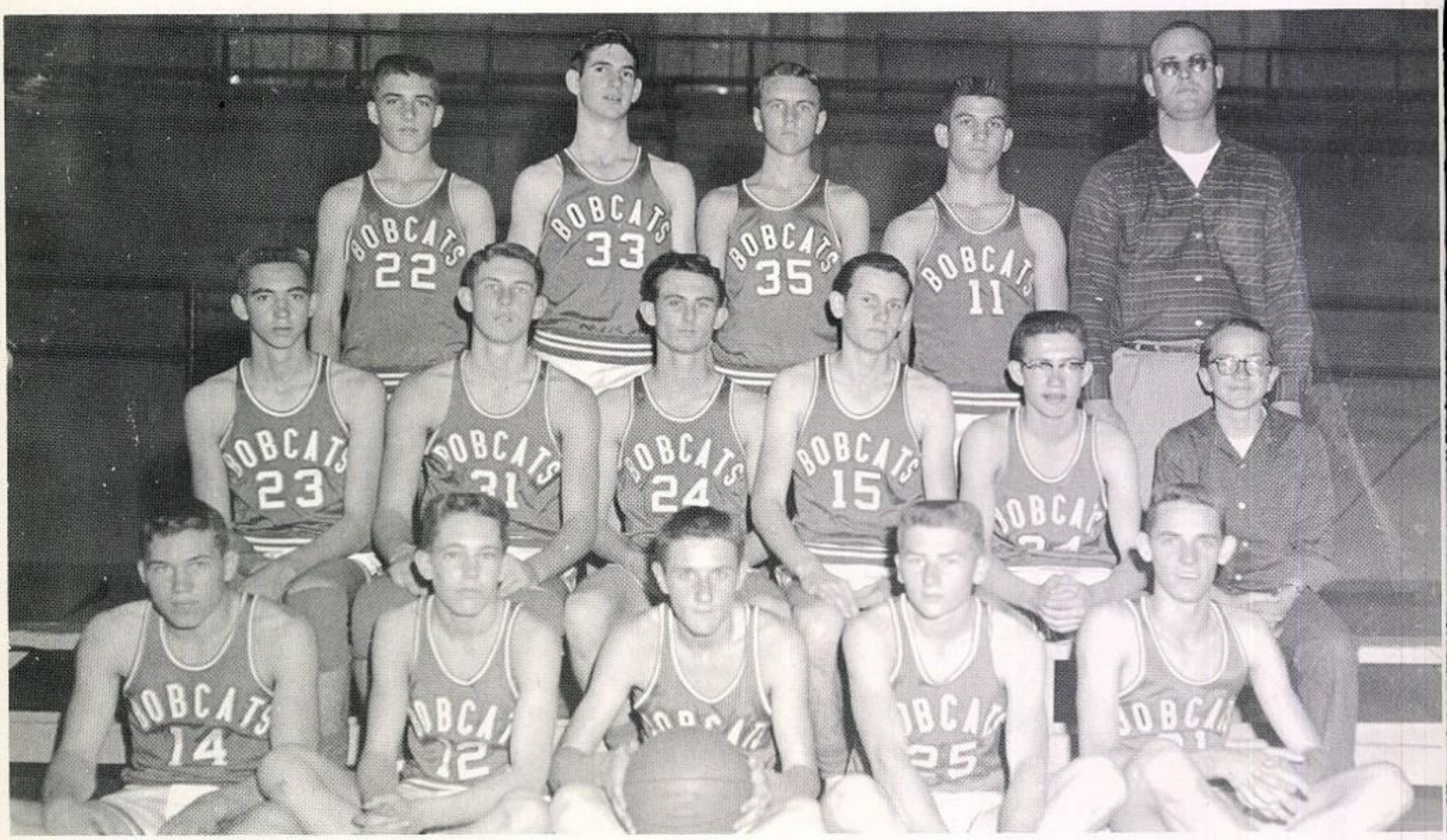

1958 BOBCAT BASKETBALL SQUAD—*Front row, left to right:* Tommy Ford, guard; David Warner, guard; Co-Capt. Al Dodson, guard; David Alexander, guard; Mack McCoulskey, forward. *Second row:* Joe Swoboda, center; Co-Capt. Walter Rodgers, center; David Senter, forward; Ronnie Cole, forward; David Loyd, guard; Jan Roberts, manager. *Back row:* Harold Guess, forward; Tommy Atkins, center; Kenneth Hameister, center; Jimmy Don Faulks, forward; Coach Bill Humphrey.

Season Record

San Angelo 41, Winters 44
San Angelo 50, Odessa Ector 42
San Angelo 51, Brownwood 44
San Angelo 49, Snyder 32
San Angelo 38, Colorado City 42
San Angelo 40, Snyder 52
San Angelo 43, Big Lake 38
San Angelo 50, El Paso Jefferson 46
San Angelo 41, Midland 58
San Angelo 40, Brownwood 49
San Angelo 38, El Paso High 60
San Angelo 42, Odessa Ector 55
San Angelo 56, Colorado City 50
San Angelo 45, San Antonio Tech 65
San Angelo 61, Travis 43
San Angelo 48, San Antonio Edison 40
San Angelo 52, Big Lake 46
San Angelo 52, Junction 33
San Angelo 48, Del Rio 46
San Angelo 51, Uvalde 49
San Angelo 47, Andrews 53
San Angelo 44, Lamesa 43
San Angelo 43, Andrews 48
San Angelo 36, Odessa 65*
San Angelo 67, Midland 55*
San Angelo 42, Del Rio 50
San Angelo 42, Big Spring 77*
San Angelo 53, Lamesa 73
San Angelo 67, Abilene 50*
San Angelo 52, Odessa 60*
San Angelo 55, Midland 58*
San Angelo 49, Big Spring 52*
San Angelo 59, Abilene 63*

*—District 2-4A Games

'B' TEAM BASKETBALL

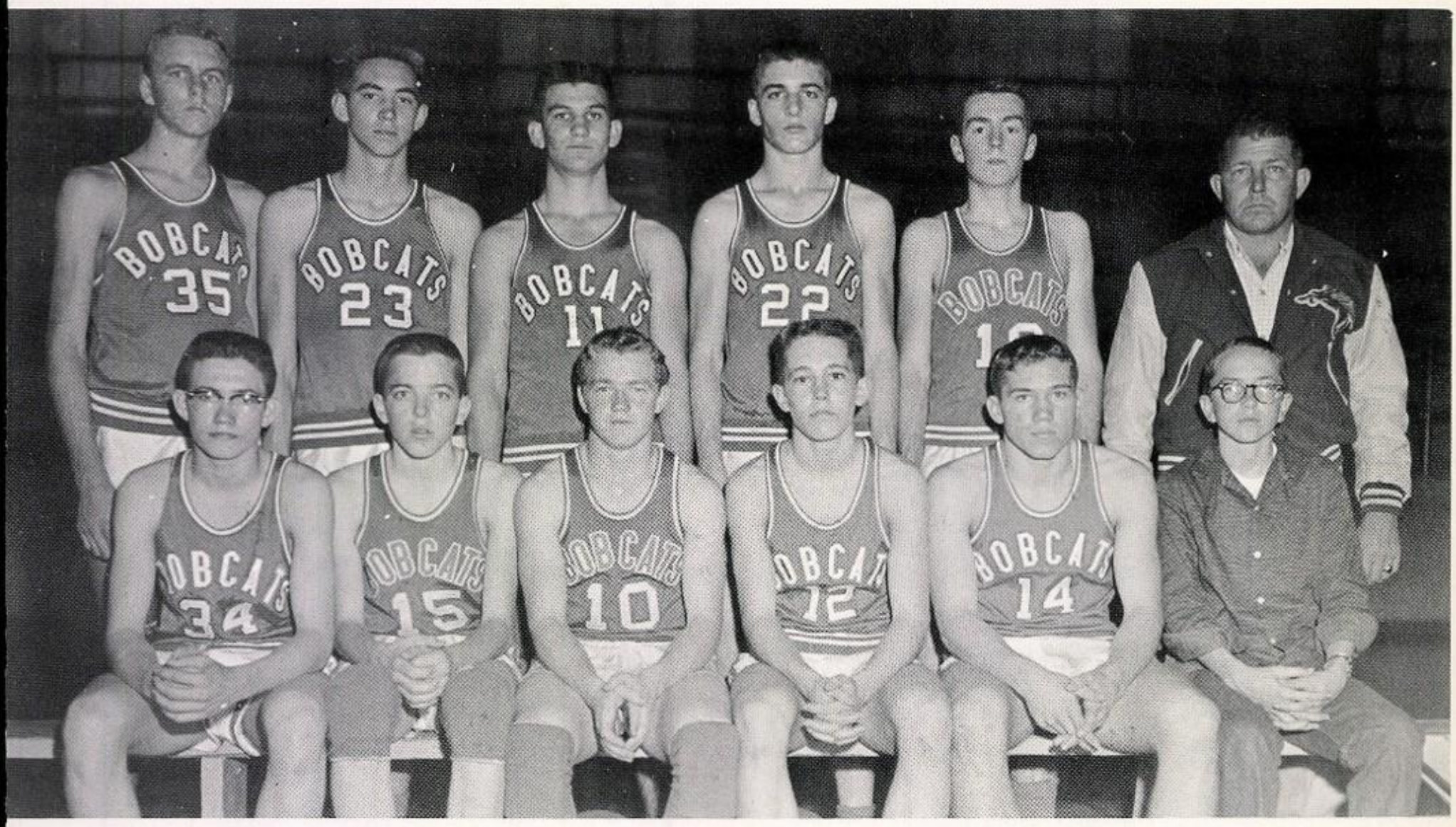

1958 BOBCAT 'B' TEAM—*Front row, left to right:* David Loyd, forward; Howard Guess, forward; Wayne Spearman, guard; David Warner, guard; Tommy Ford, guard; Jan Roberts, manager. *Back row:* Kenneth Hameister, center; Joe Swoboda, center; Jimmy Faulks, forward; Harold Guess, forward; Pem Rocap, forward; Coach Max Box.

Season Record

San Angelo 52, Winters 37
San Angelo 44, Odessa Ector 37
San Angelo 31, Brownwood 28
San Angelo 50, Snyder 44
San Angelo 33, Colorado City 35
San Angelo 50, Snyder 58
San Angelo 45, Del Rio 40
San Angelo 31, Brownwood 37
San Angelo 55, Abilene 50
San Angelo 60, Big Lake 44
San Angelo 60, Sweetwater 67
San Angelo 59, Colorado City 31
San Angelo 32, Big Lake 39
San Angelo 44, Andrews 41
San Angelo 39, Lamesa 38
San Angelo 38, Andrews 26
San Angelo 48, Odessa 50
San Angelo 57, Midland 71
San Angelo 56, Del Rio 35
San Angelo 47, Big Spring 64
San Angelo 36, Lamesa 50
San Angelo 53, Abilene 40
San Angelo 57, Odessa 59
San Angelo 45, Midland 56
San Angelo 49, Big Spring 57
San Angelo 41, Abilene 48

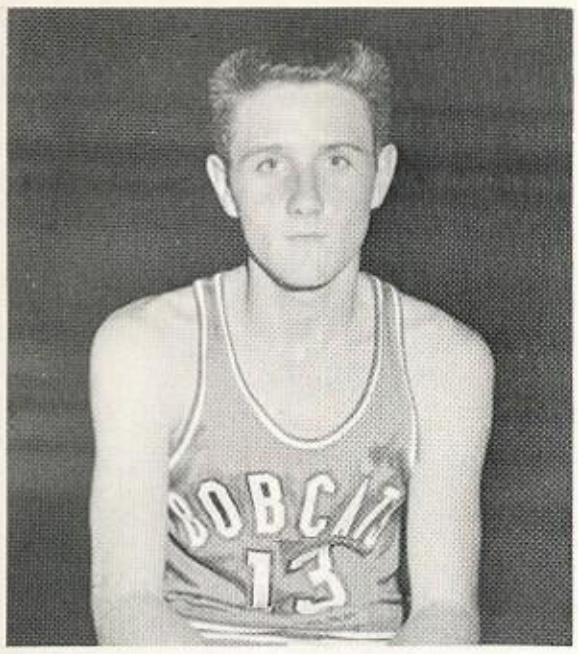

Co-Capt. Al Dodson
Guard
One Year
All-District

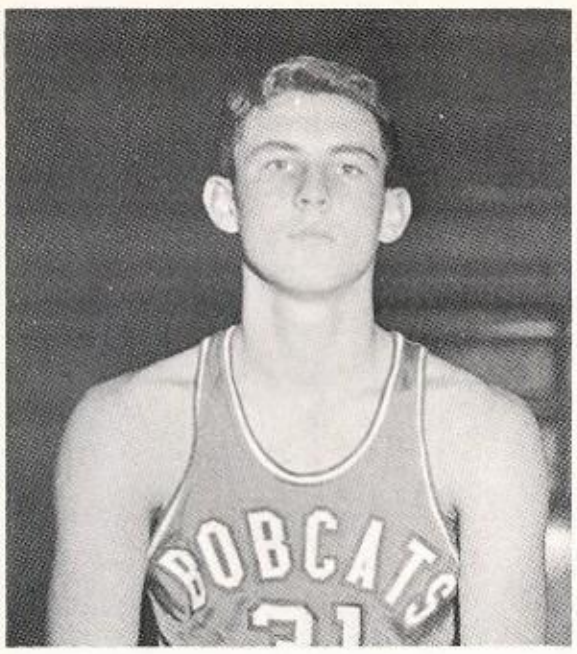

Co-Capt. Walter Rodgers
Center
One Year

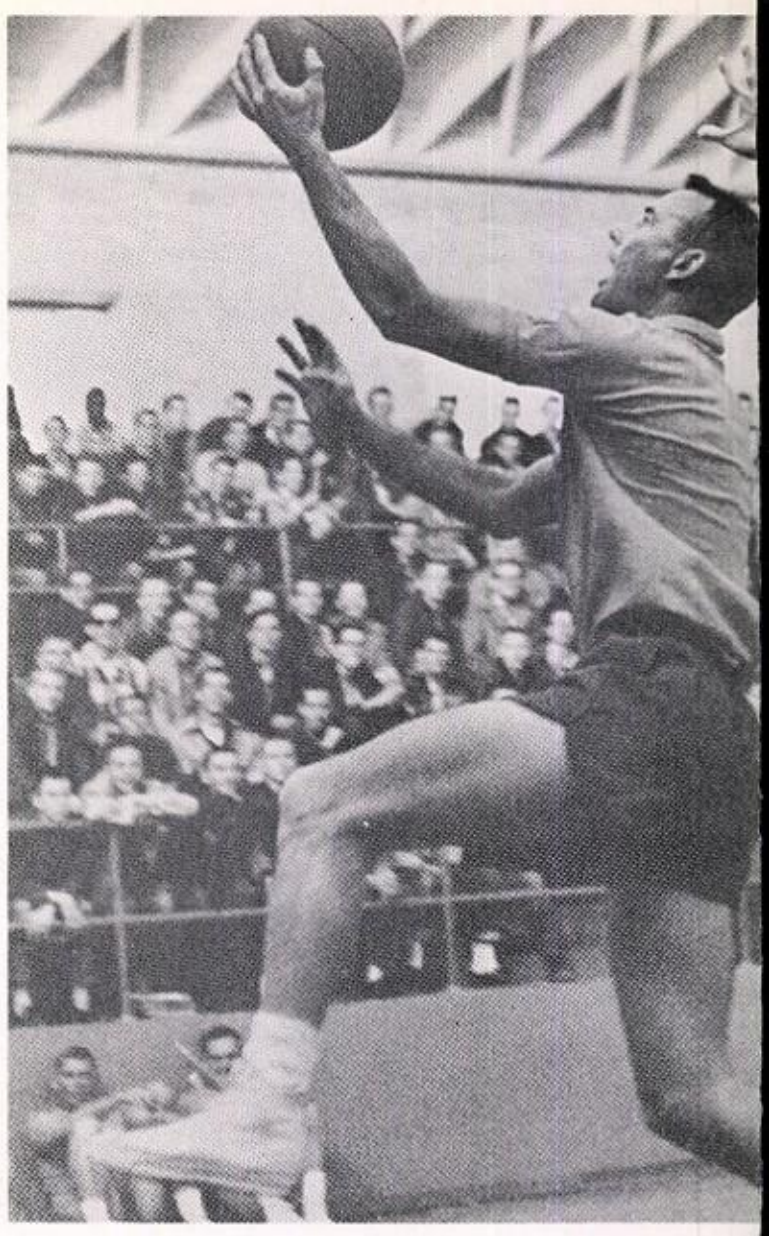

Bucket, Here We Come!

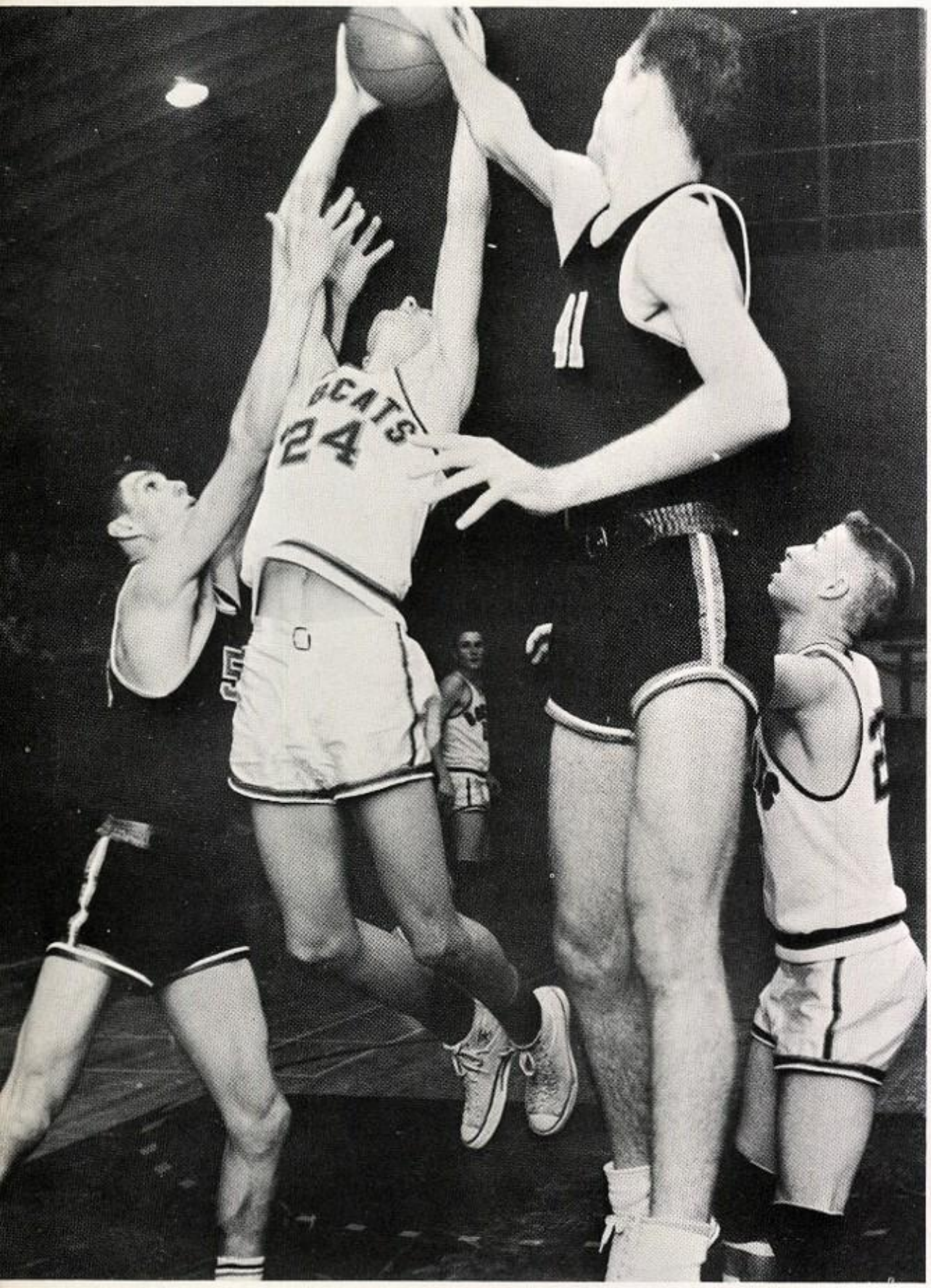

Senter Says, "It's Mine!"

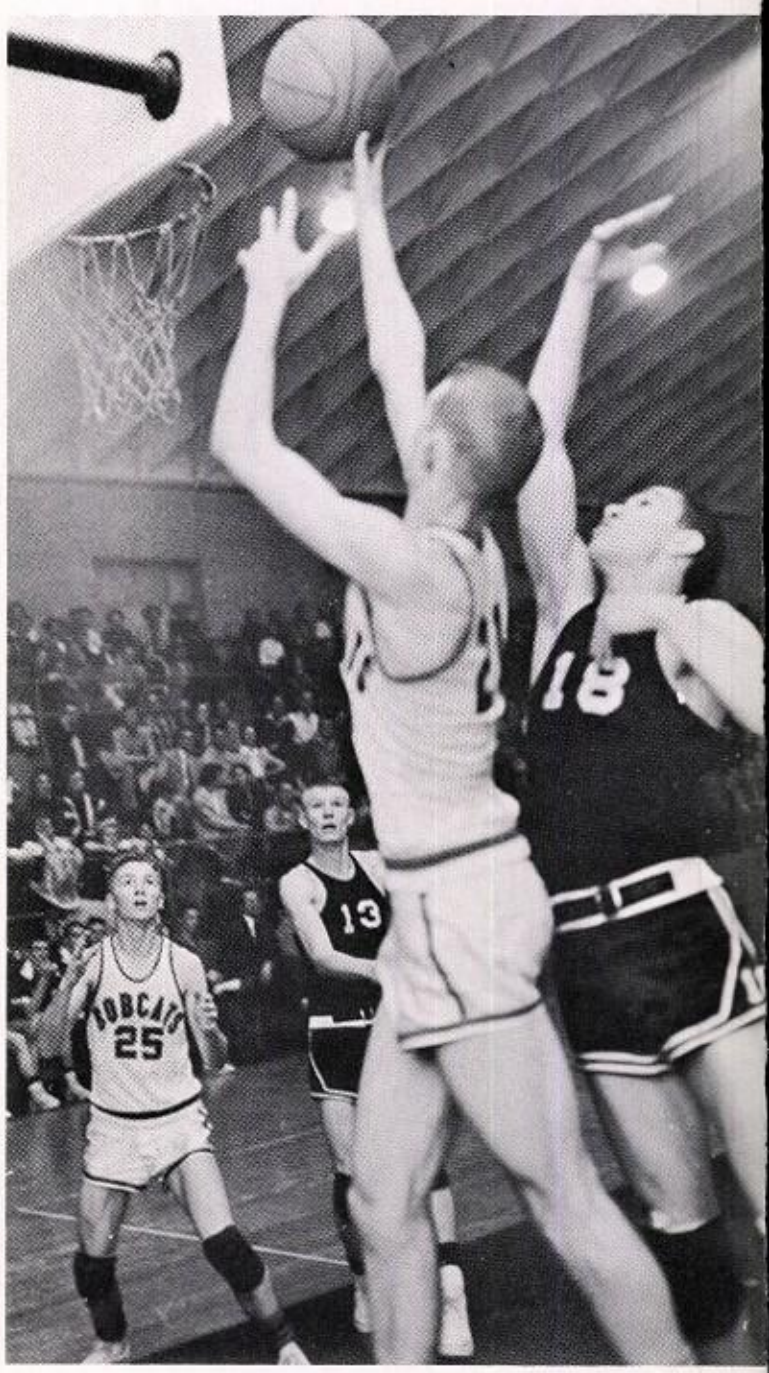

Mack Takes A Side Shot

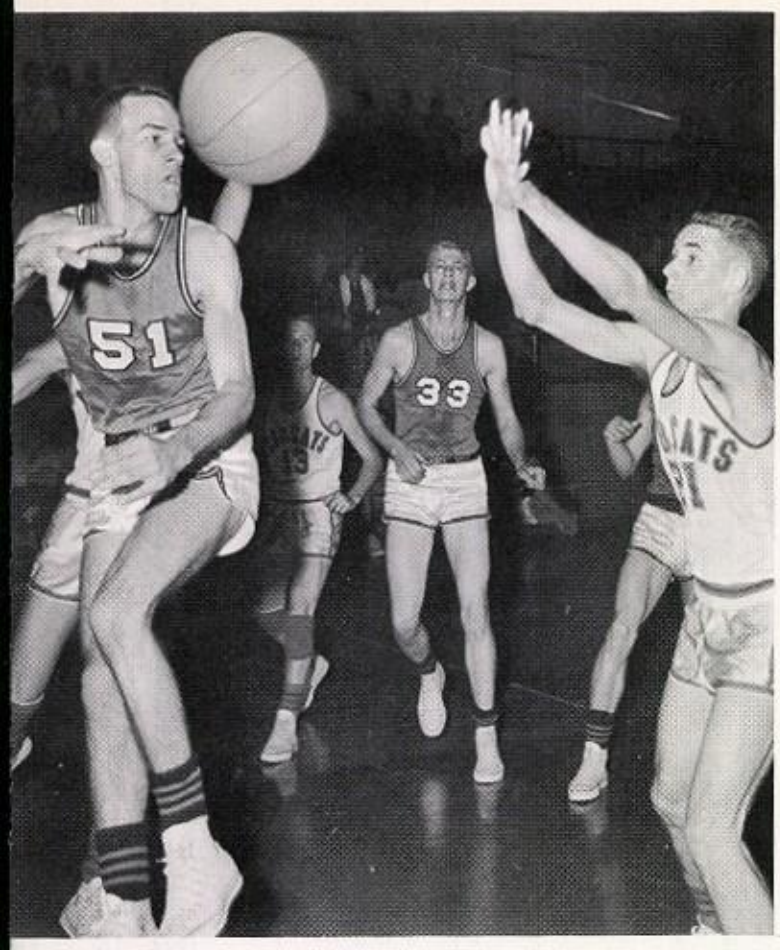

Let's Play Volleyball!

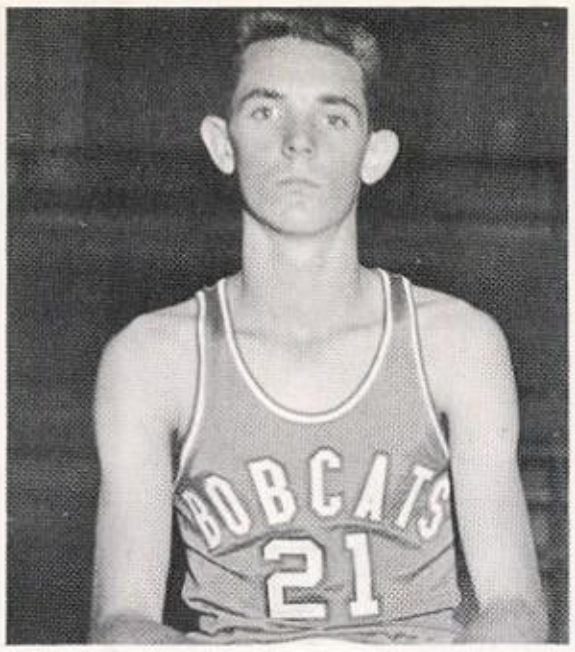

Mack McCoulskey
Forward
Two Years
All-District

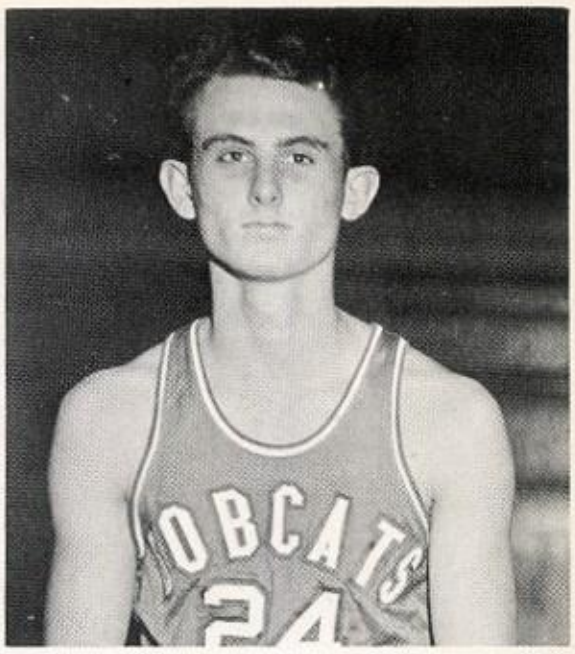

David Senter
Forward
Two Years

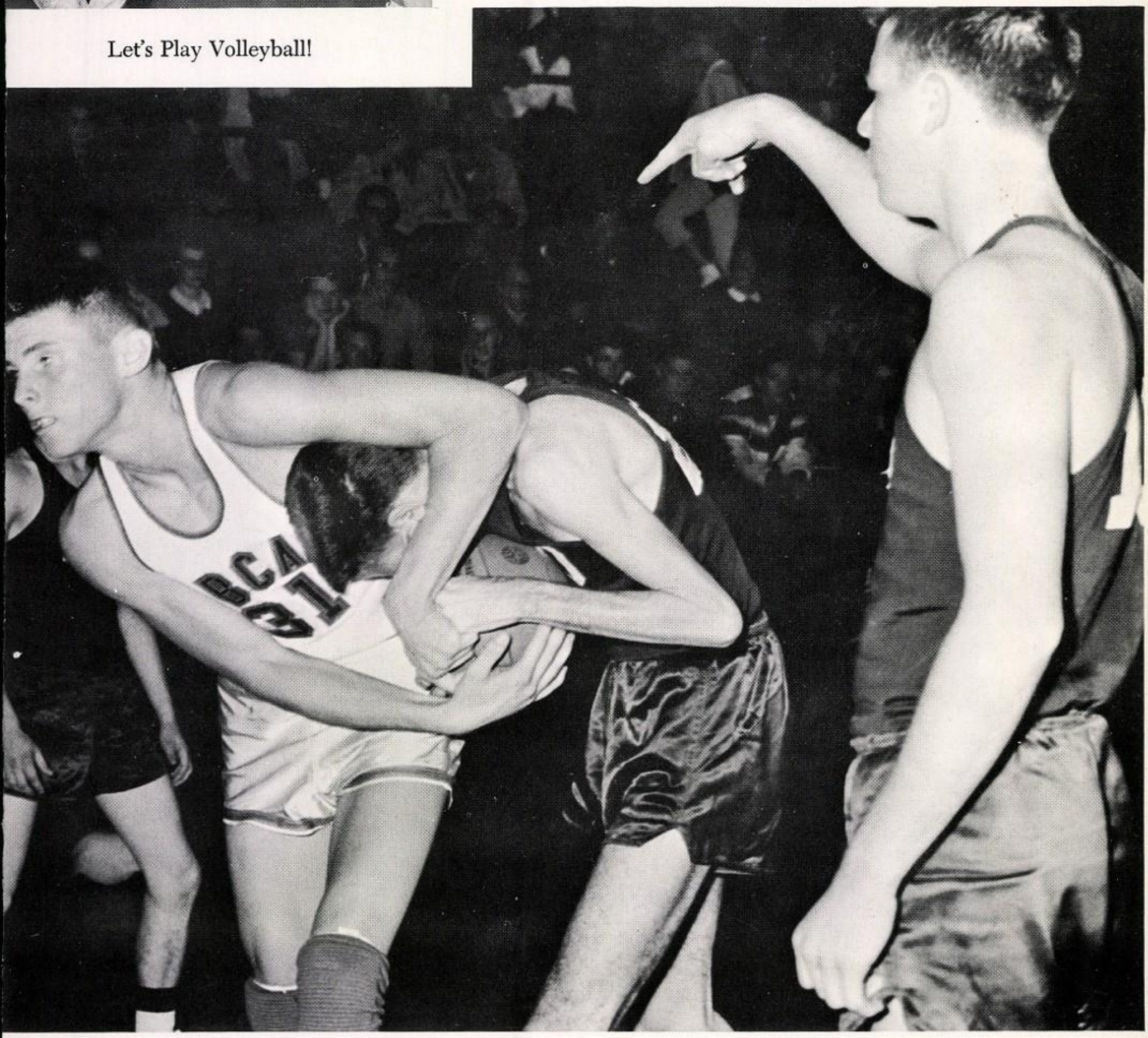

"Hey, Ref! A Hammerlock!"

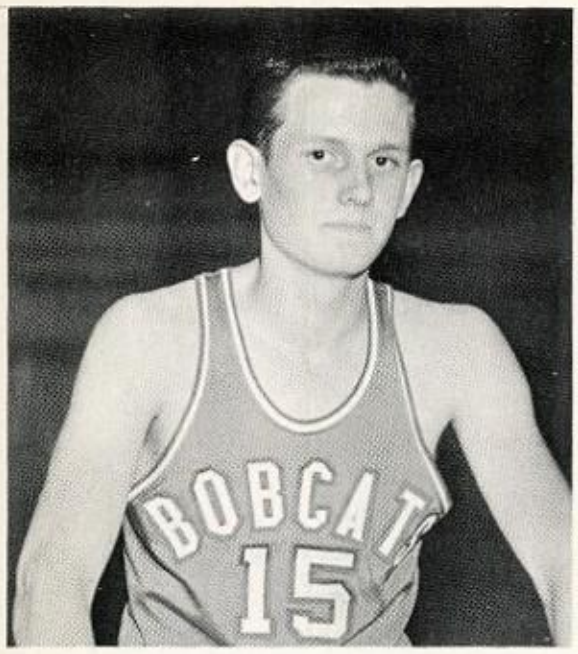

Ronnie Cole
Forward
One Year

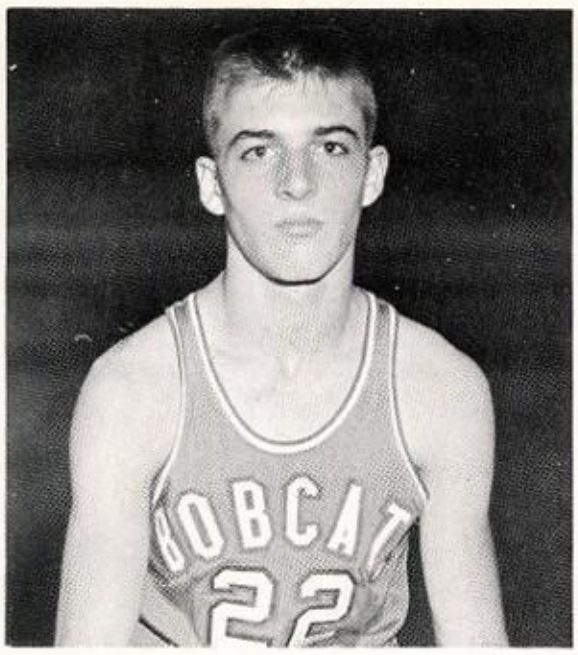

Harold Guess
Forward
One Year

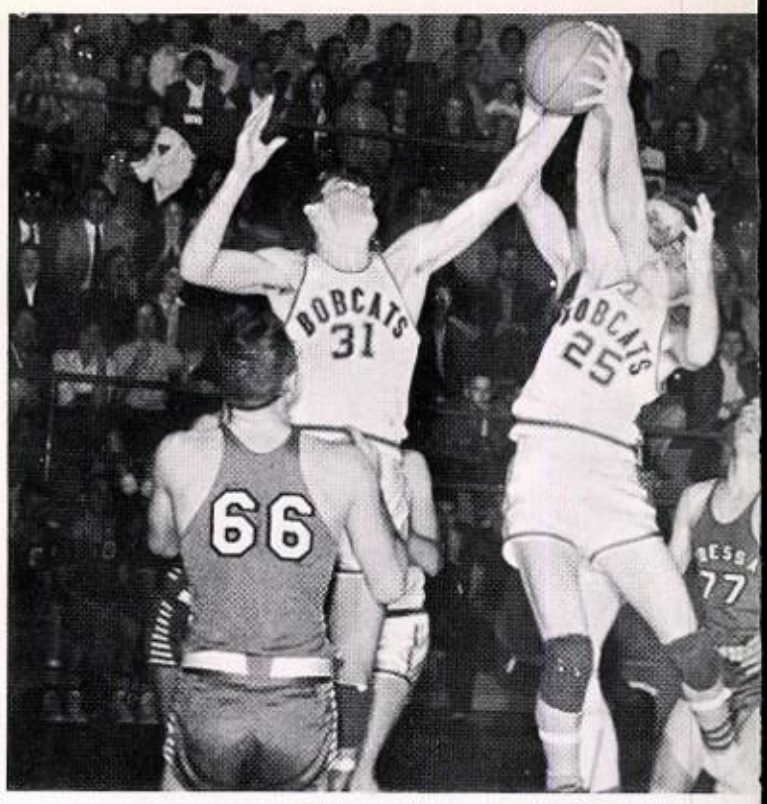

Tie Ball—Or Is It?

A Story of Hands and Leather.

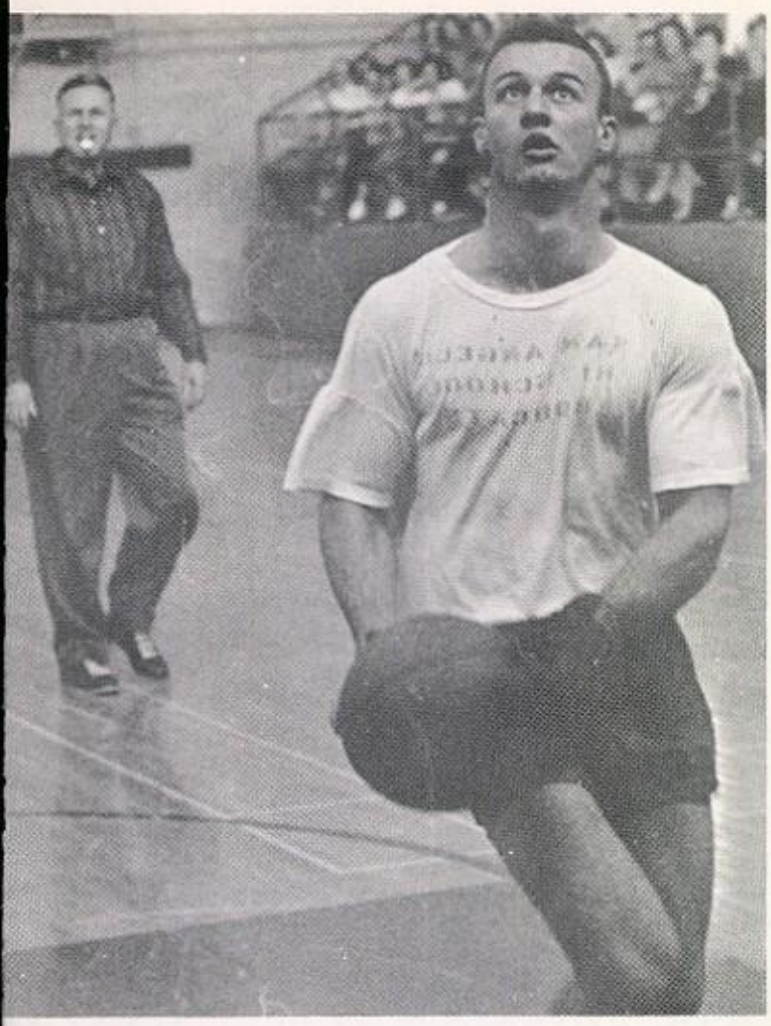

Ah, Basketball!

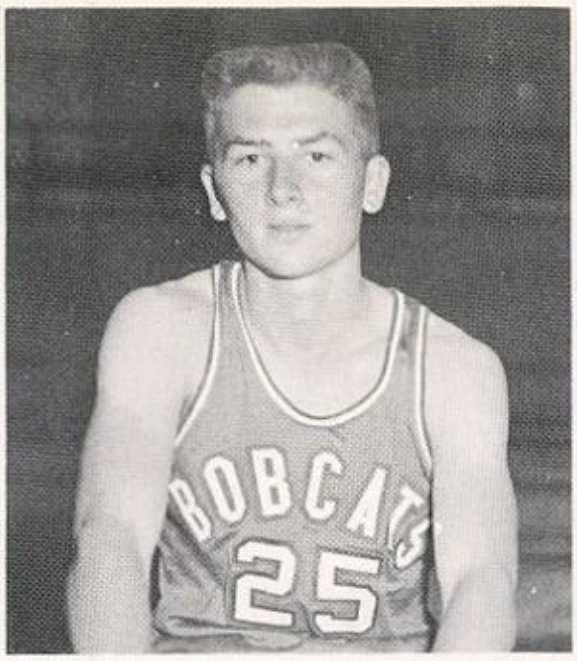

David Alexander
Guard
One Year

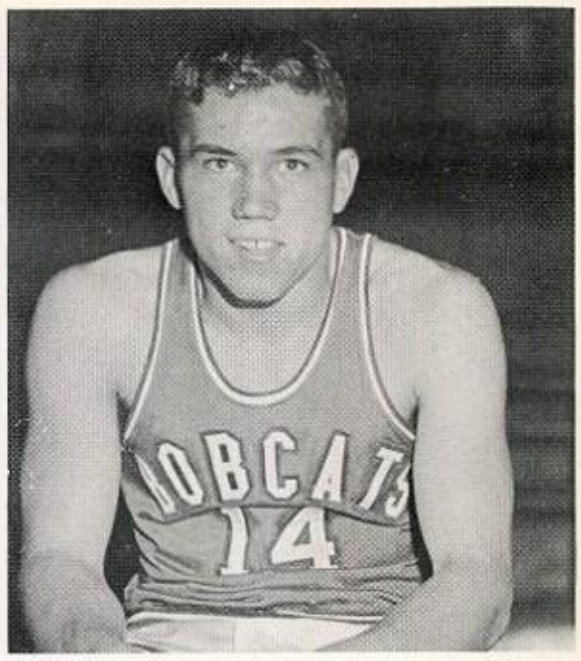

Tommy Ford
Guard
One Year

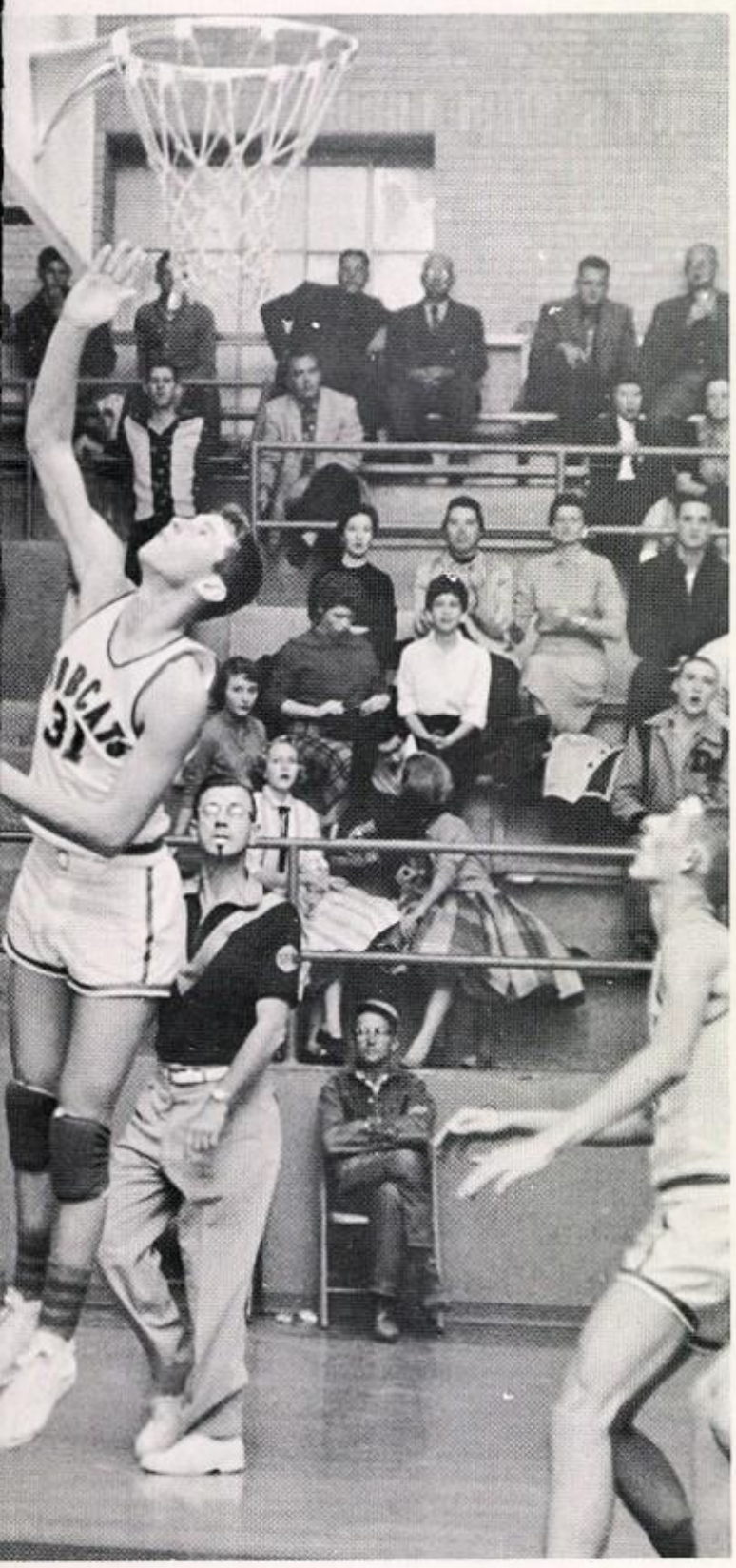

Walter Connects.

Anybody Got A Side Saddle?

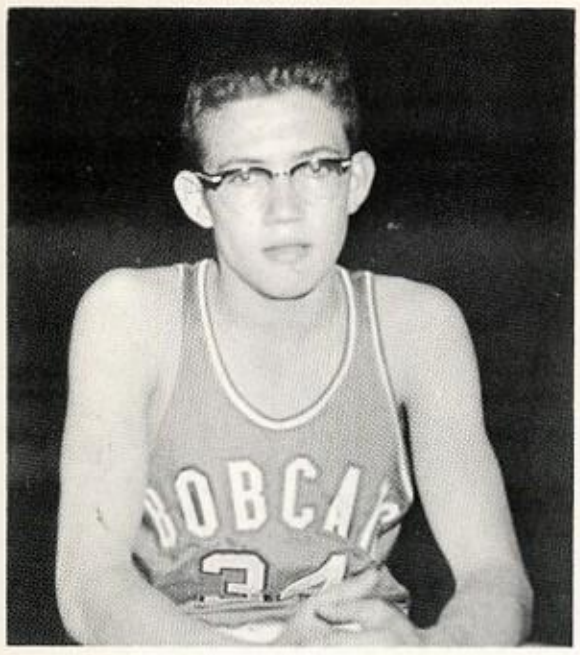

David Loyd
Guard
One Year

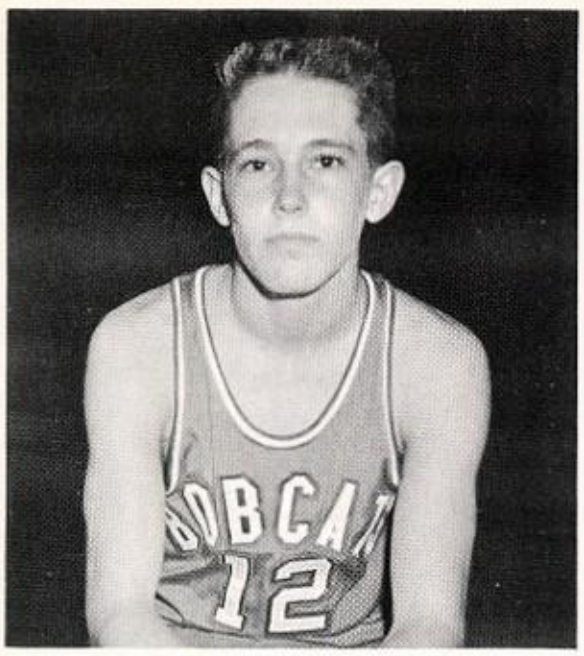

David Warner
Guard
One Year

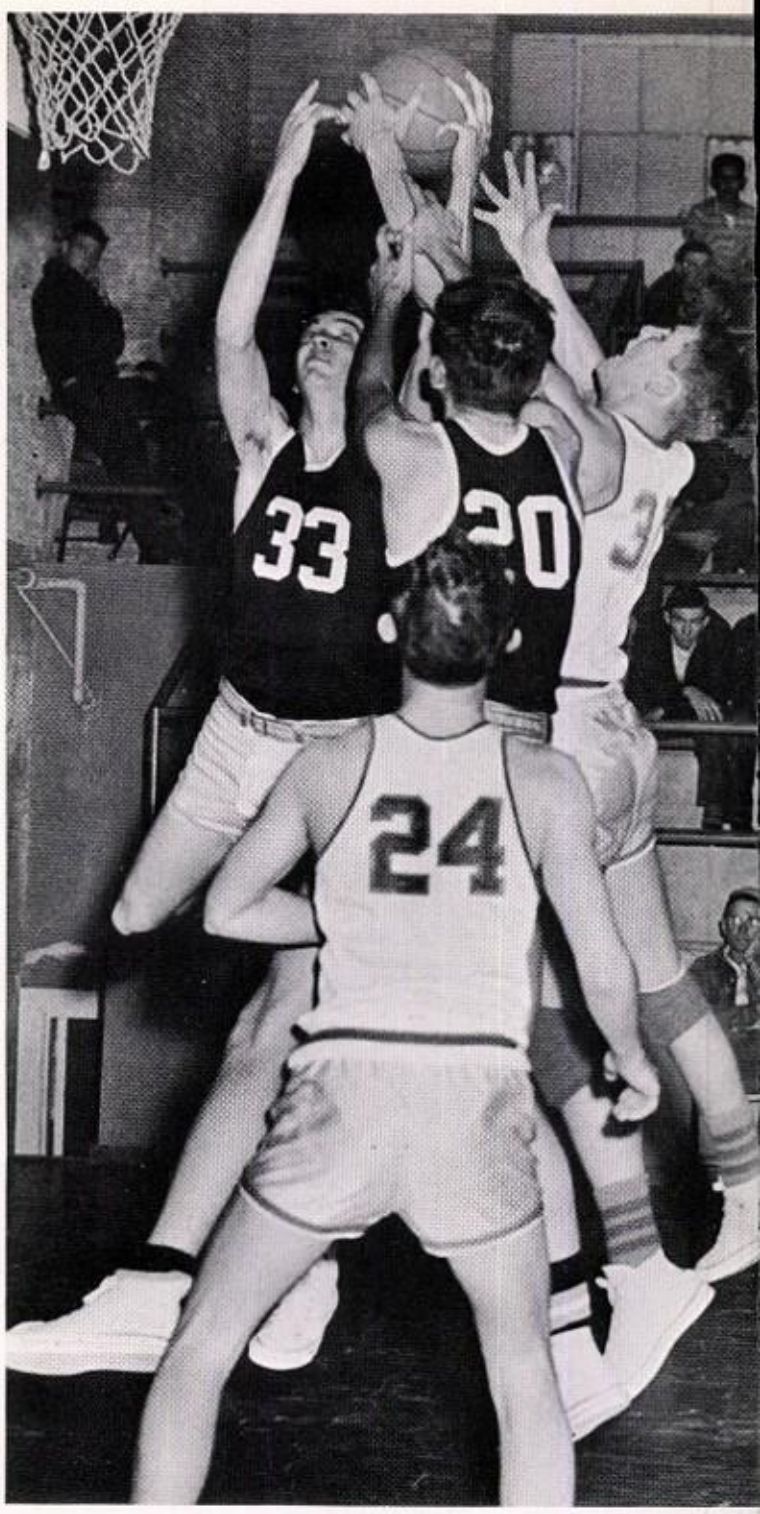

Up, Up, and Away!

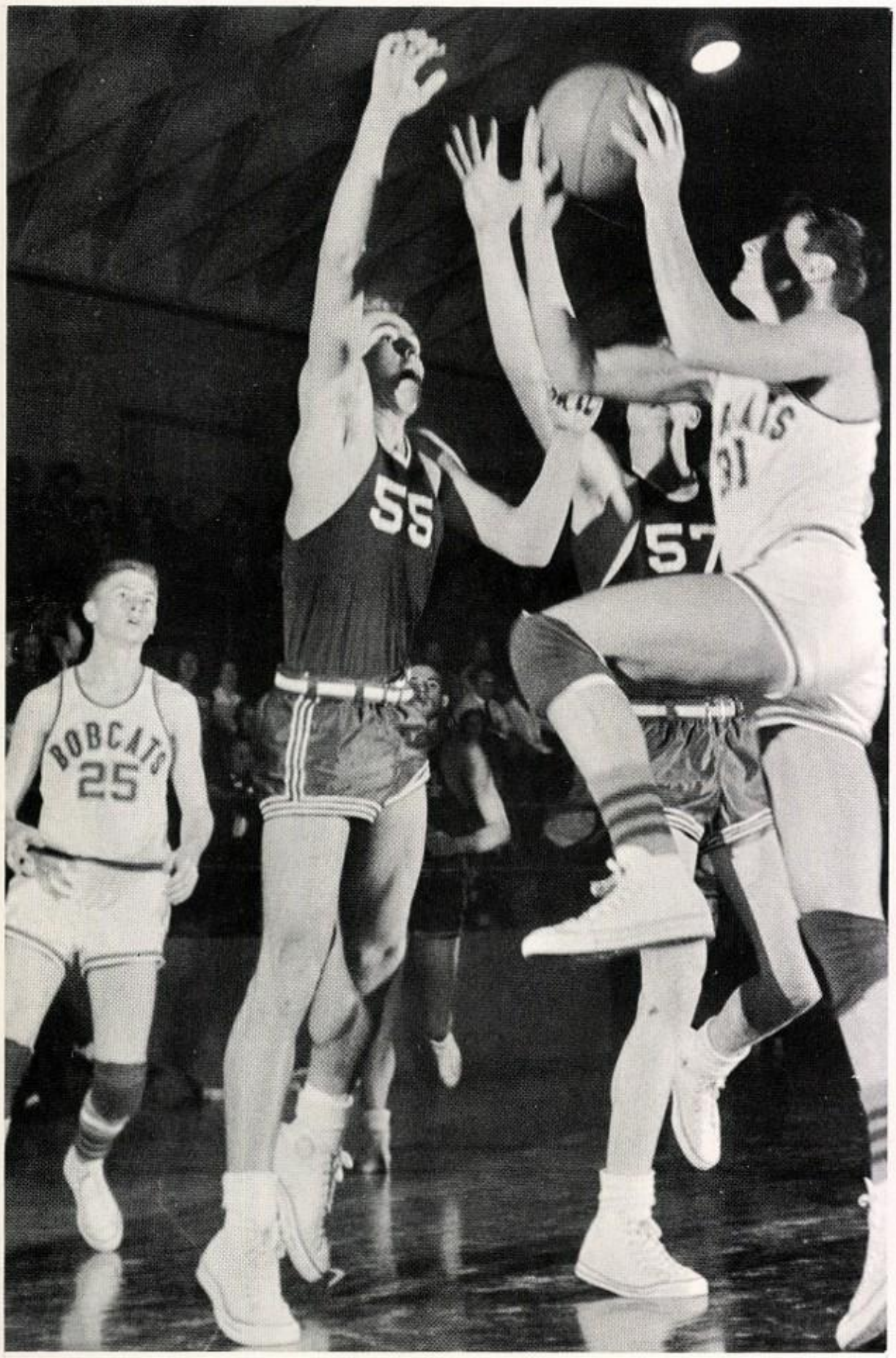

Knee Action.

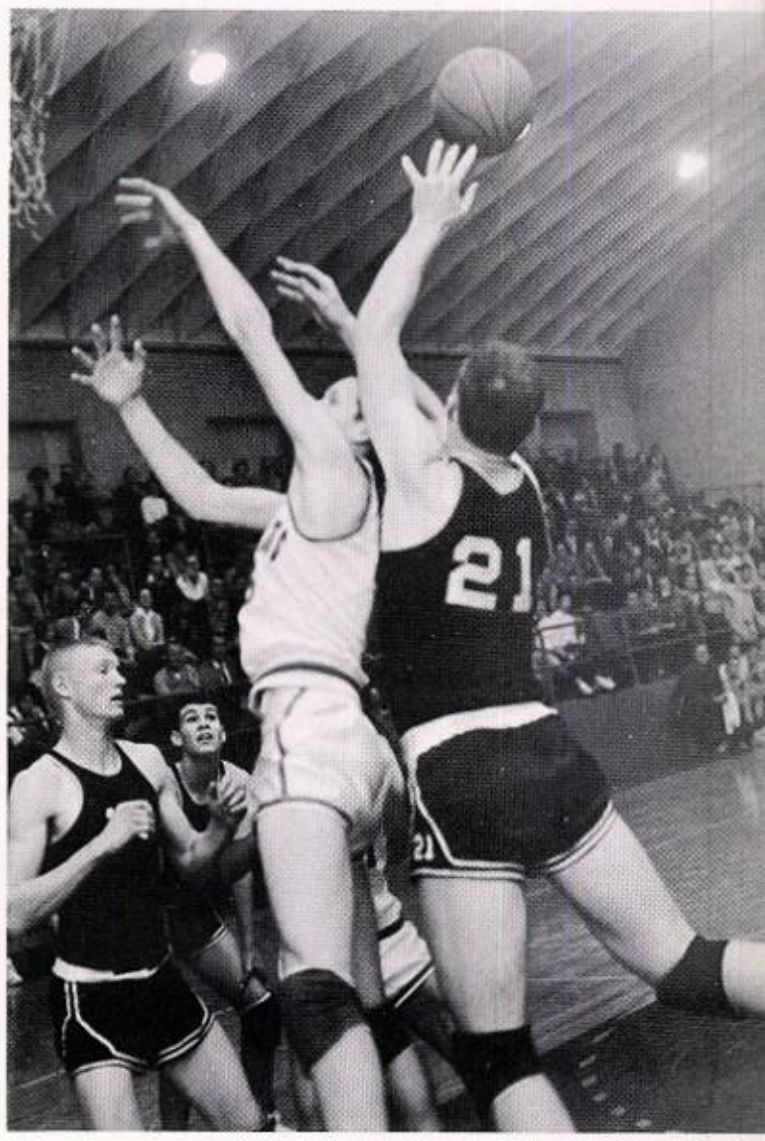

Finger-tip Control.

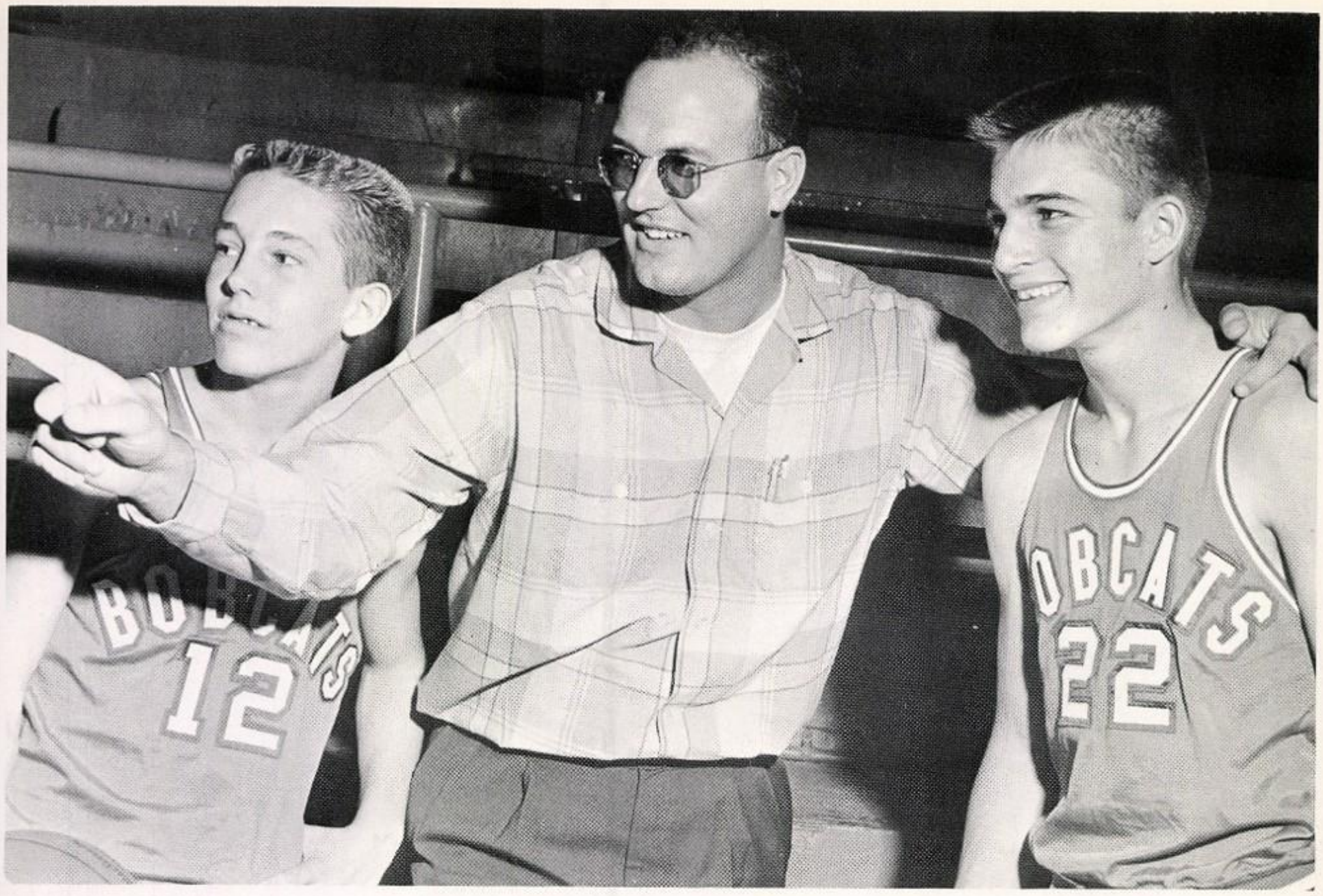

"Now, Get In There And See If You Can Make That Play Work!"

Waitin' For That Rebound.

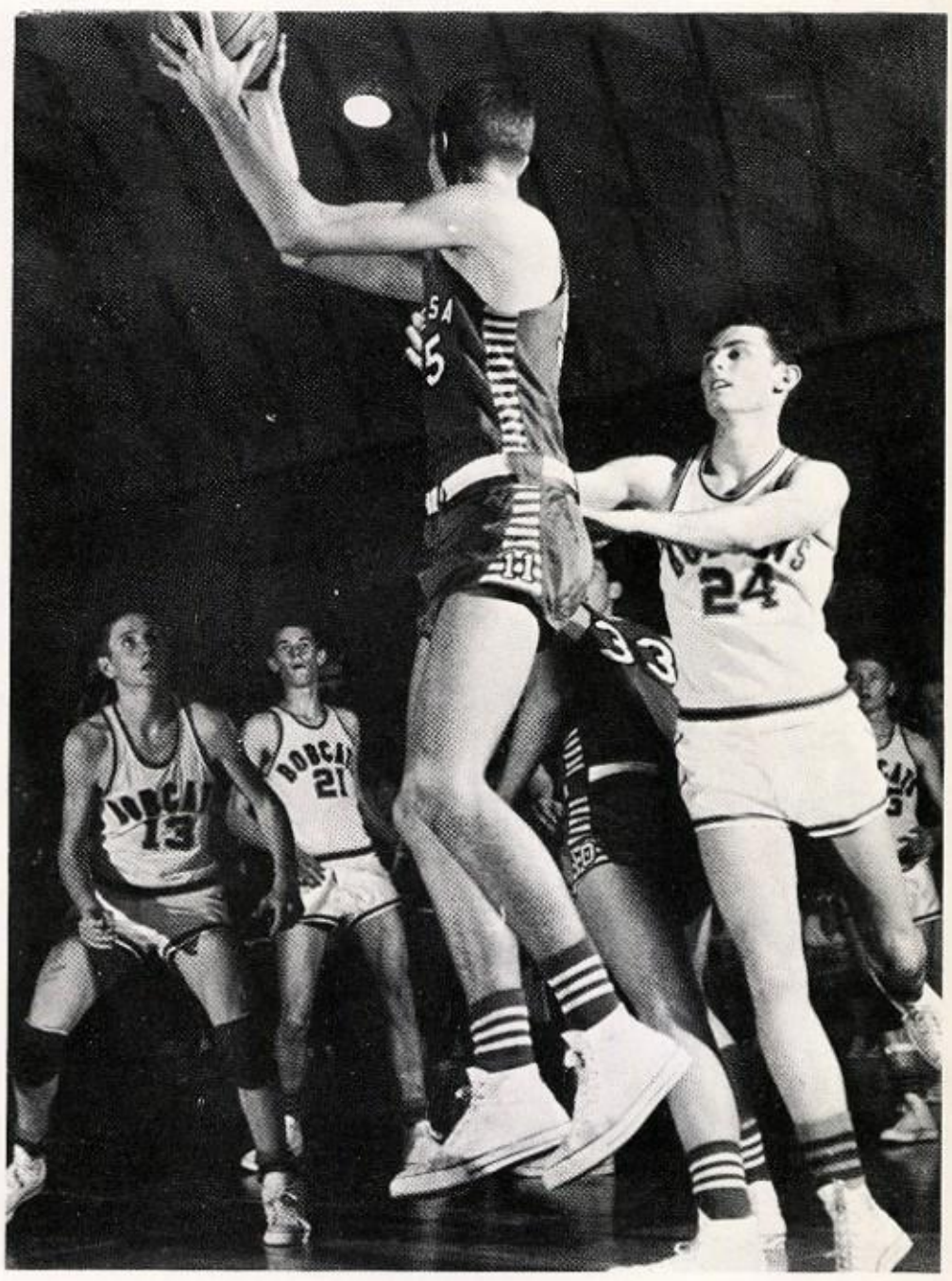

Screen Play.

Tipoff.

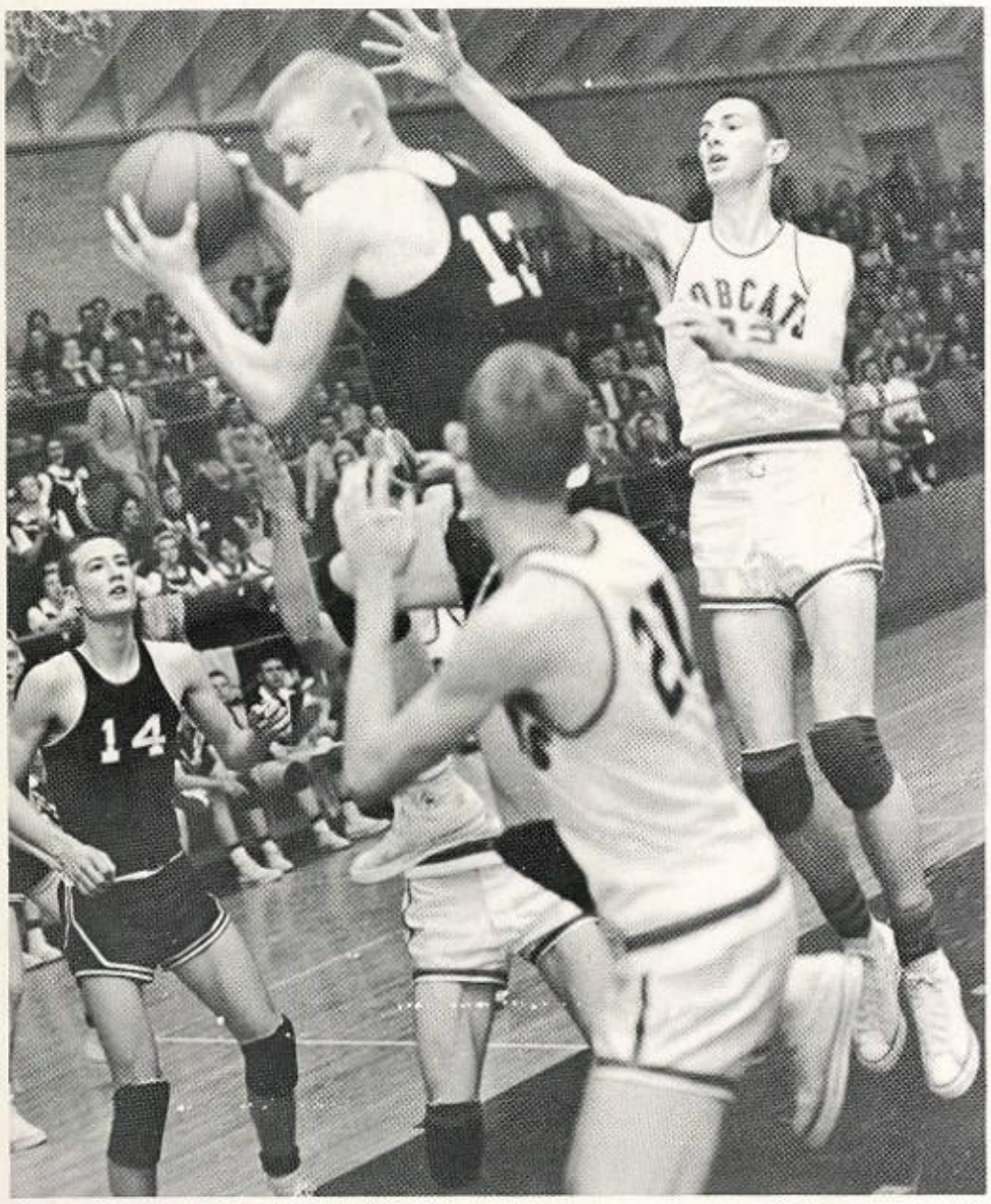

"Lemme At That Ball!"

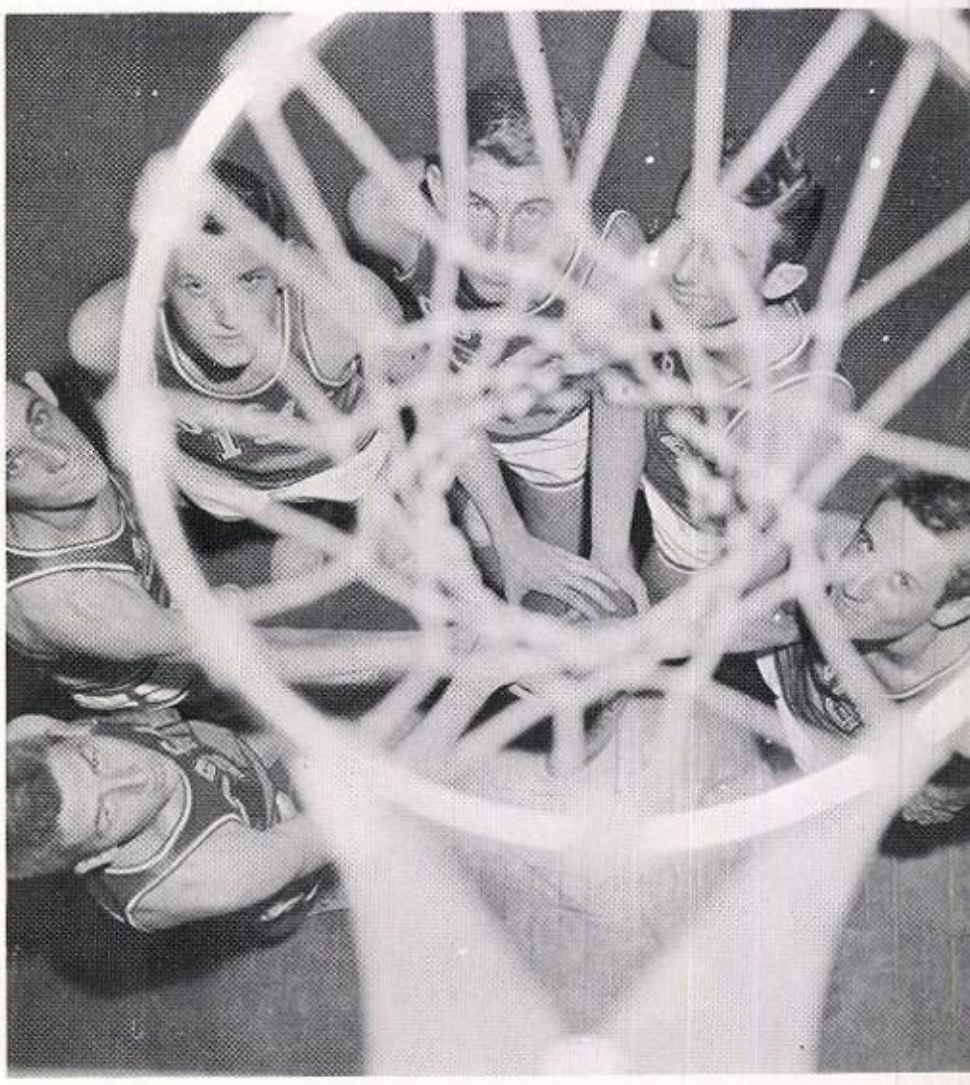

Goal's-Eye View Of The Bobcats.

BOBCAT BASEBALL

1958 BOBCAT BASEBALL SQUAD—*Front row, left to right:* Ronnie Walther, outfield; Mike Duncan, second base; Bill Ritter, shortstop; Wedge Turner, pitcher; Howard Guess, first base; Mike Salvato, pitcher. *Second row:* James Fuller, pitcher; Don Hall, third base; Wayne Jennings, catcher; David Alexander, outfield; Joey Marsala, catcher; Tommy Ford, catcher. *Third row:* James Bunyard, catcher; Mac McCoulskey, second base; Richard Marberry, pitcher; Joe Johnson, pitcher; Harold Guess, third base.

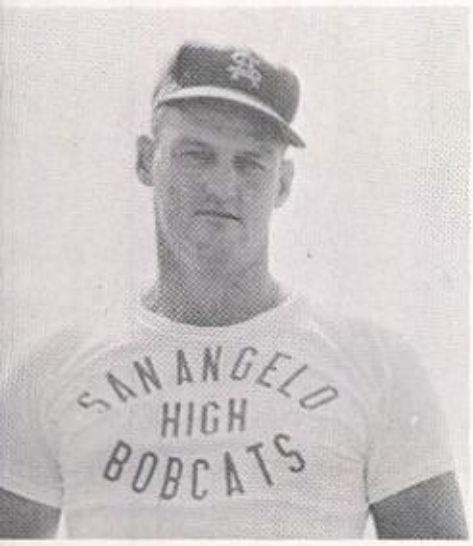

Coach Jack Wilkinson

Season Record

San Angelo 5, Miles 1
San Angelo 0, Snyder 2
San Angelo 8, Snyder 1
San Angelo 4, Snyder 7
San Angelo 3, Robert Lee 2
San Angelo 5, Austin 6
San Angelo 5, Waco 3
San Angelo 9, Miles 2
San Angelo 3, El Paso 2
San Angelo 6, Snyder 5
San Angelo 5, Big Spring 6
San Angelo 2, Abilene 4
San Angelo 4, Odessa 10
San Angelo 5, Midland 10
San Angelo 3, Big Spring 11
San Angelo 3, Abilene 2
San Angelo 2, Odessa 4
San Angelo 0, Midland 11
San Angelo 8, Snyder 9

BOBCAT TRACK

1958 TRACK SQUAD—*Front row, left to right:* Monte Nolen, Joe Robbins, Ben McCulloch, David Herreman, Dennis Pilonetti, Martin Arhelger. *Second row:* Bill Griffis, James Wimberley, Joe Beck, Marvin Asbill, Verlin Kelly Daniel Halfmann. *Third row:* Henry Halfmann. Lee Eisenbach, Charlie Starkey, James Collins, Terry Cooper Dick Denman. *Fourth row:* James Peel, Bill Shaw, Winston Towrey, Bill Bivens, Marvin Sapaugh, Emery Martindale, Coach Bill Purser.

The San Angelo High School Bobcat track team, under the direction of Coach Bill Purser, pulled in fourth in District 2-4A this year with an aggregate of 26 points.

Charlie Starkey, ace Cat sprinter, was high point man of the district meet with 10 points and the only double-winner in the rain-plagued affair.

The Concho Crew went on to the regional contest at Lubbock and qualified two men, Joe Beck and Emery Martindale, for the Texas state track meet in Austin.

Beck was scheduled to run the 880-yard race, while Martindale would hurl the 12-pound shot for the Orange and Blue.

In the state preliminaries, Beck strained a leg muscle and failed to qualify for the finals. Martindale, however, made it through the rain soaked event and placed fourth in Texas in the high school weight division with a 54-foot toss.

When the squad closed the 1958 season, Coach Purser stated that Beck, Martindale, Starkey, and Steve Elliot had earned letter awards by gaining the required district points.

Where's the gun?

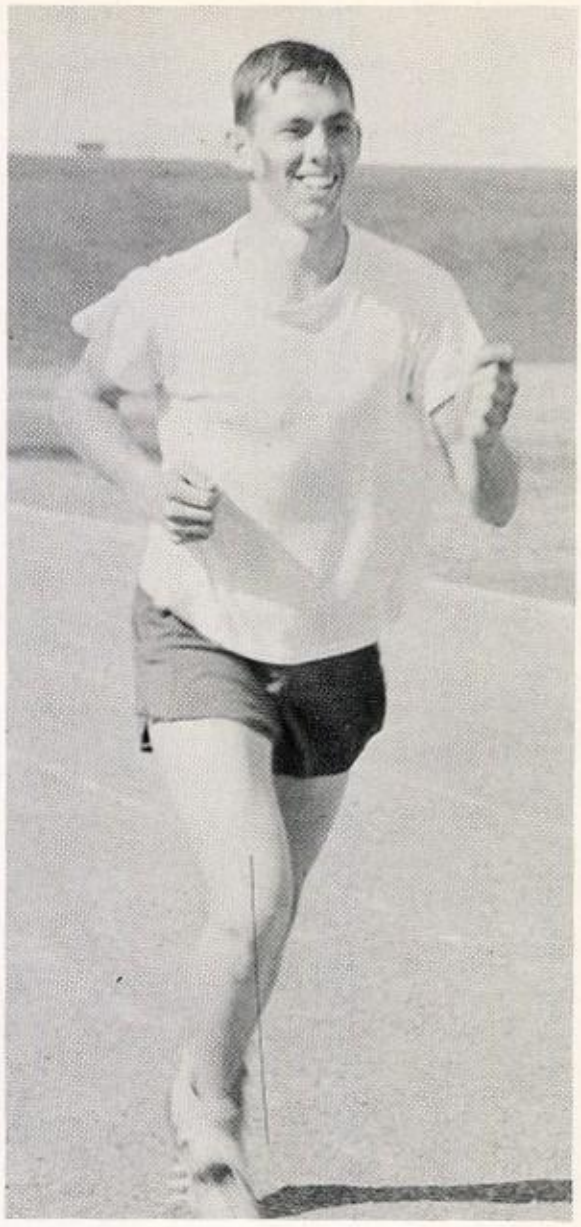

Chug, Chug . . .

Relay Team.

Heave-Ho!

THE ALLEY BLAZERS—*left to right:* Gwendolyn Yates, Jan McCormick, Katherine Gentry, Daphne Hobson, Suzy Keating.

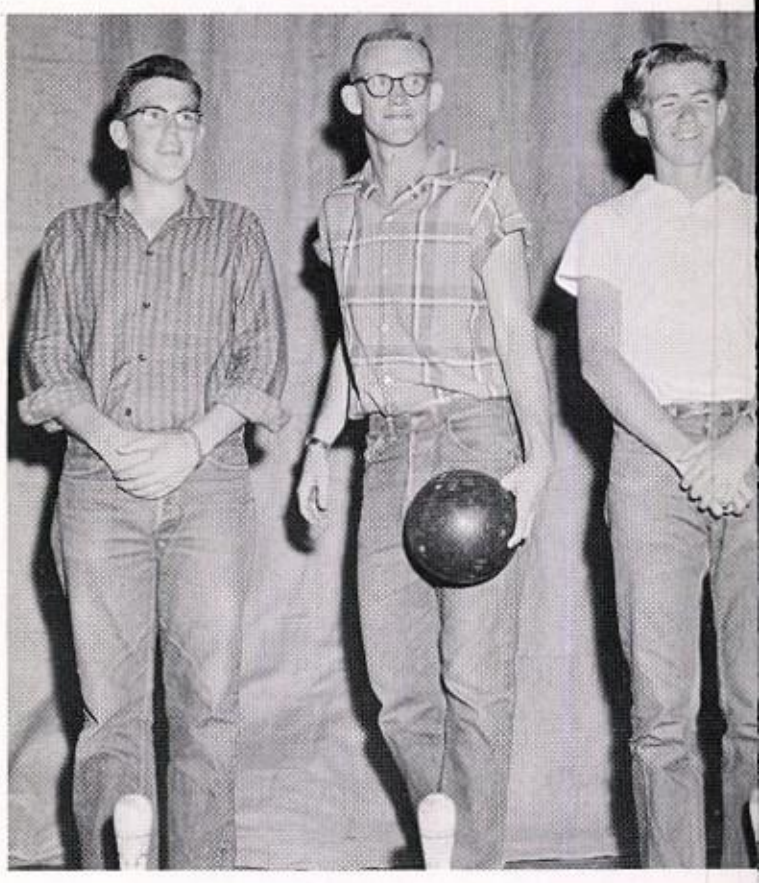

ROCK AND ROLLERS—*left to right:* Je
Sportsman, John Henley, Wayne Downho

GOLF TEAM—*First row, left to right:* John Eaton, Don Griffis, Dickie Canon, Guy Gross, Van Carson, Johnny Duncan, Coach Max Box. *Second row:* Bill Bivins, Thad Thomas, John Trolinger, James Eaton, Robert Hutchins, Jay Webre, Sonny Condry.

GIRLS' SPORTS

GIRLS' VOLLEYBALL TEAM, A SQUAD—*Front row, left to right:* Lynette Schroeder, Ruth Rodriquez, Janice Johnson, Marlene Arrington, Shelia Rankin. *Second row:* Larue Whitfield, Betty Buie, Randy Hurst, Miss Ouisa G. Molen, sponsor, Elida Herrera, Nancy Arrington, Beverly Curry.

VOLLEYBALL, B SQUAD—*First row, left to right:* Pat Robertson, Sandra Ward, Sherry Garner. *Second row:* Judy Brown, Katherine Williamson, Carolyn Carson, Mayrene Ferris, Sylvia Harper.

ATERNATE SQUAD MEMBERS—*First row, left to right:* Abby Modglin, Anita Langford, Barbara Hendrick. *Second row:* Wynona Fenwick, Linda Beckett, Cherie Cooper, Glenna Box.

BOBCAT TENNIS

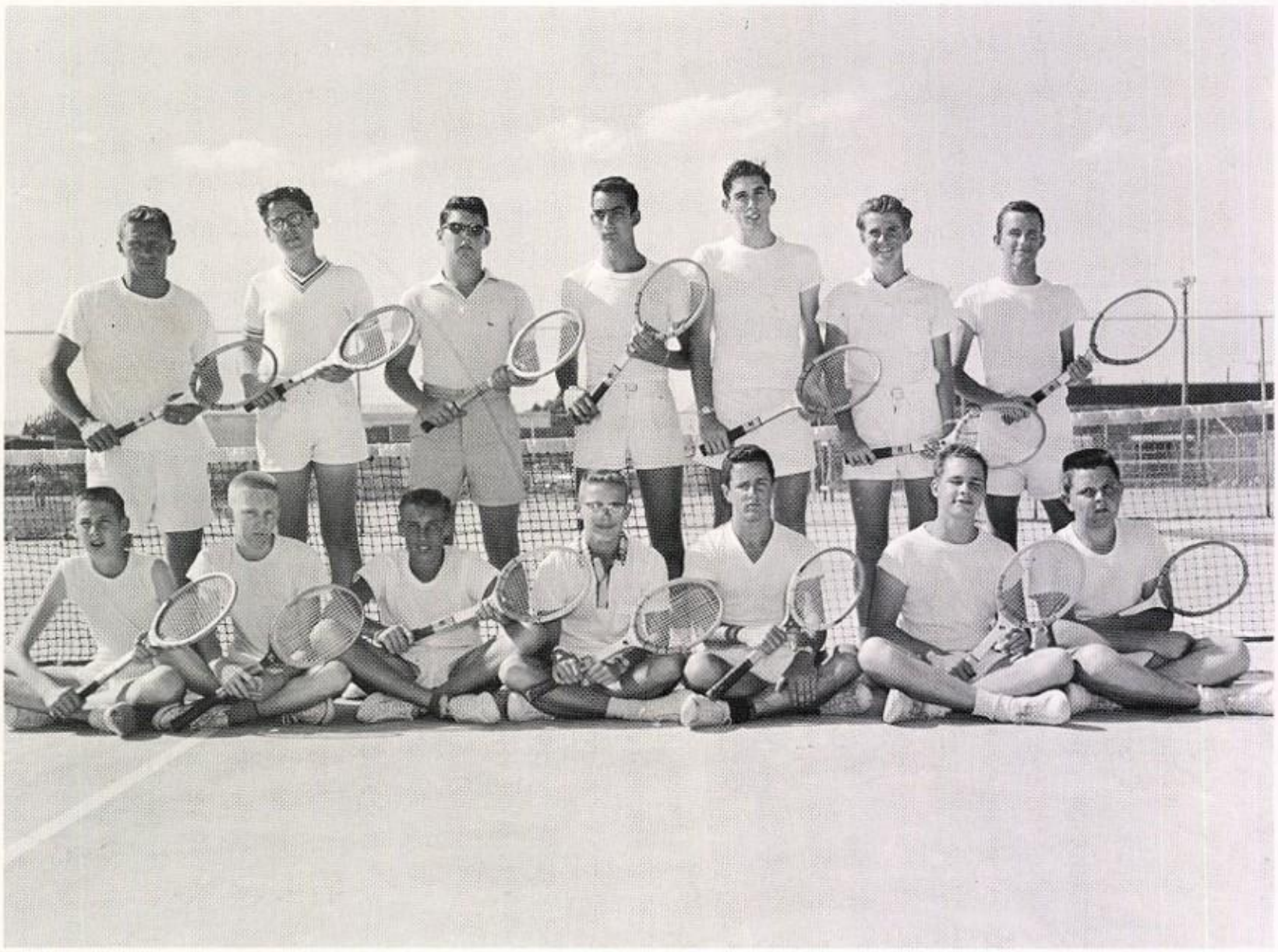

1958 BOBCAT BOYS' TENNIS SQUAD—*Front row, left to right:* Horace Hanson, Kenny Haspel, Douglas Rice, Stanley Alford, John Cope, Steve Montgomery, Jimmy Bullock. *Second row:* Coach Dave Snyder, Ronnie Kurtz, Barry Kleinman, Alan Byars, Allen Anderson, Wayne Downhour, Roger Scott.

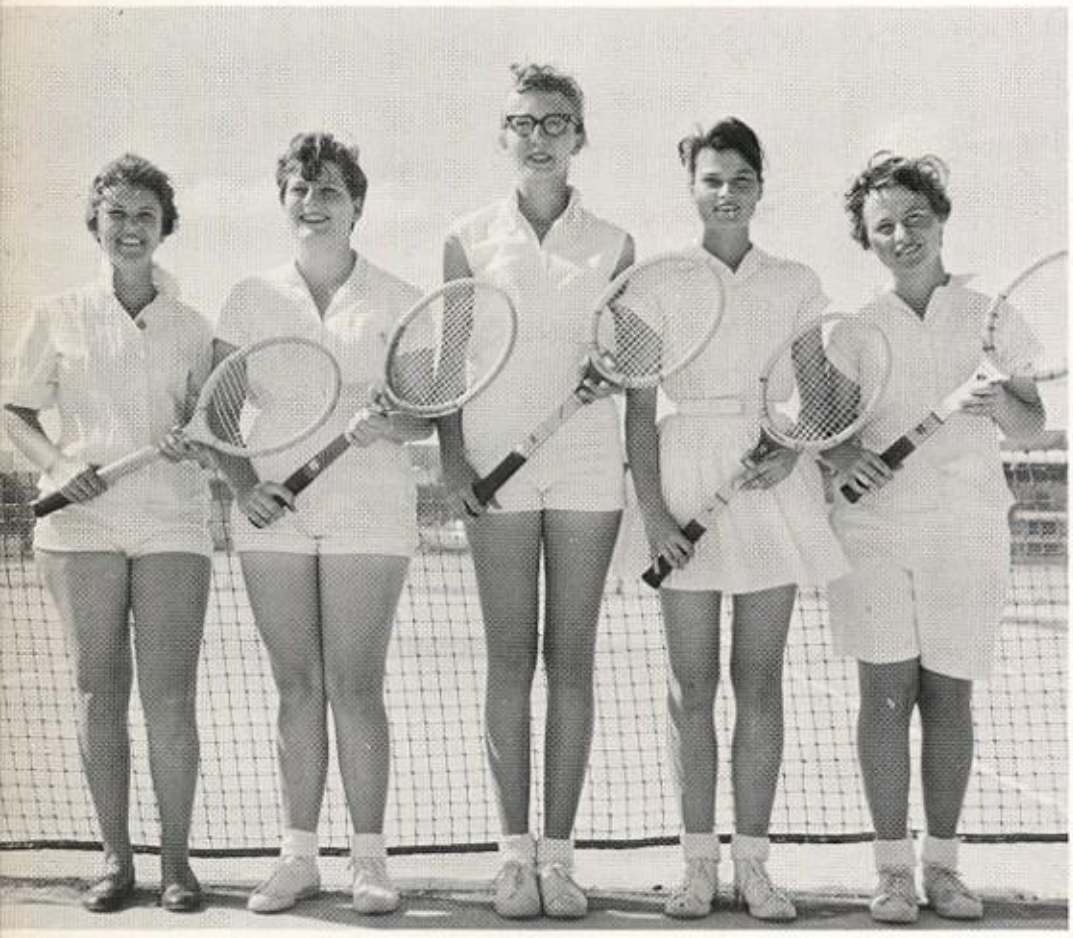

1958 BOBCAT GIRLS' TENNIS SQUAD—*left to right:* Virginia Ritchie, Tink George, Sandra Proctor, Lena Harper, Carol Roehl. Sponsor, Miss Ouisa G. Molen.

DISTRICT DOUBLES CHAMP—Wayne Downho and Allen Anderson; DISTRICT SINGLES REPR SENTATIVE—Roger Scott.

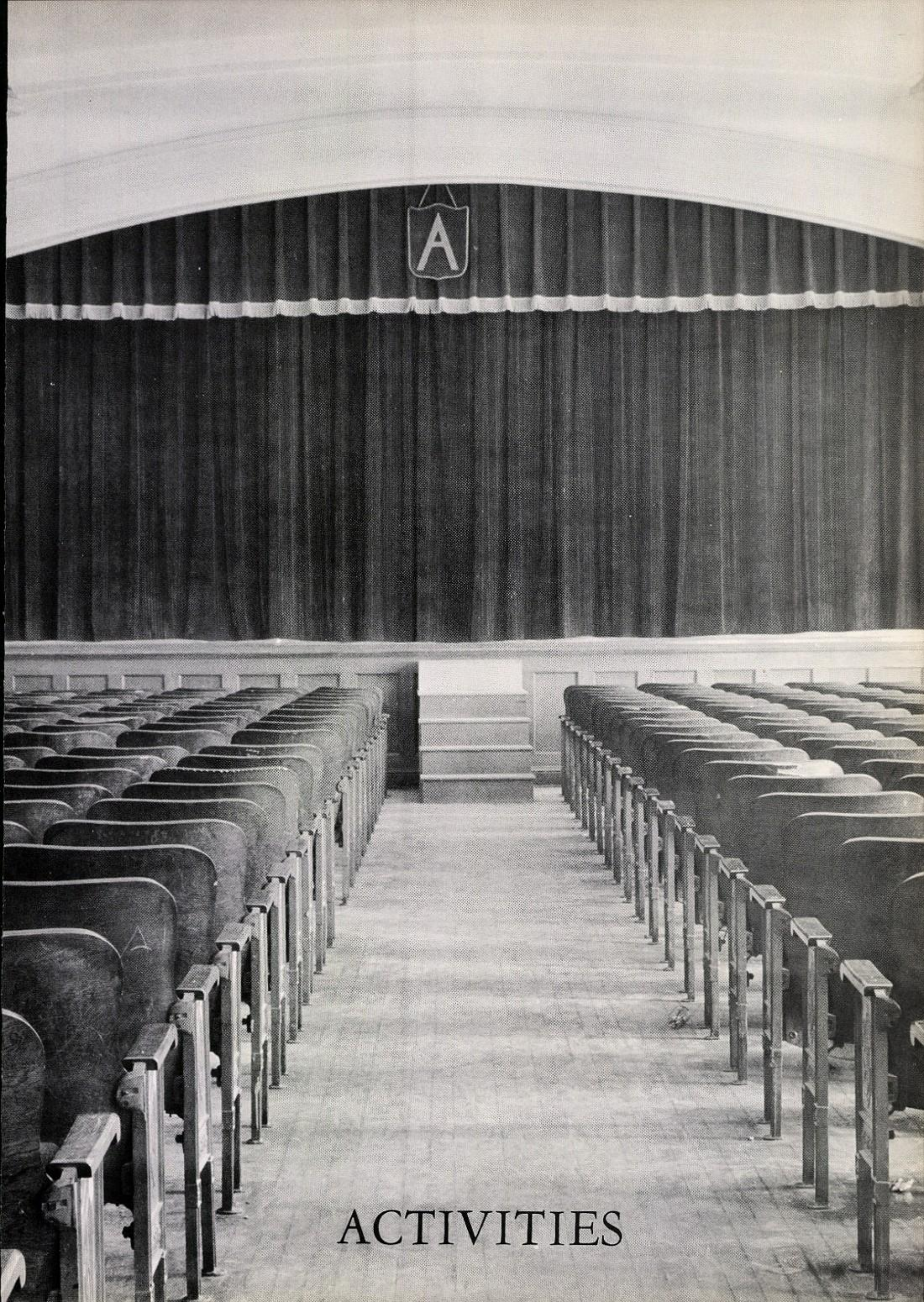

ACTIVITIES

GOVERNMENT DAY

Two hundred SAHS seniors spent a very busy day December 10 running San Angelo's city government. Bill Griffis took over the job of mayor, as Gene Weyerts, Jimmy Don Johnson, Virginia O'Barr, and James Wimberley served as commissioners. The officials and department heads were guests at a luncheon in the Town House Hotel. Later in the afternoon a mock City Commission meeting was held.

Mayor Griffis calls the meeting to order.

Solving the world crisis?

Problem solved!

Excuses! Excuses!

It's in the book!

FOURTH ANNUAL HOMECOMING

Flurries of snow and freezing toes highlighted the fourth annual Homecoming events.

Friday morning, November 22, the annual pep rally was held in the gym. Dynamite II made his first appearance. That afternoon a reception for all exes was held in the school library.

That night the Bobcats played the Abilene Eagles. During the half, Bettye Olive was crowned queen of the fourth annual homecoming.

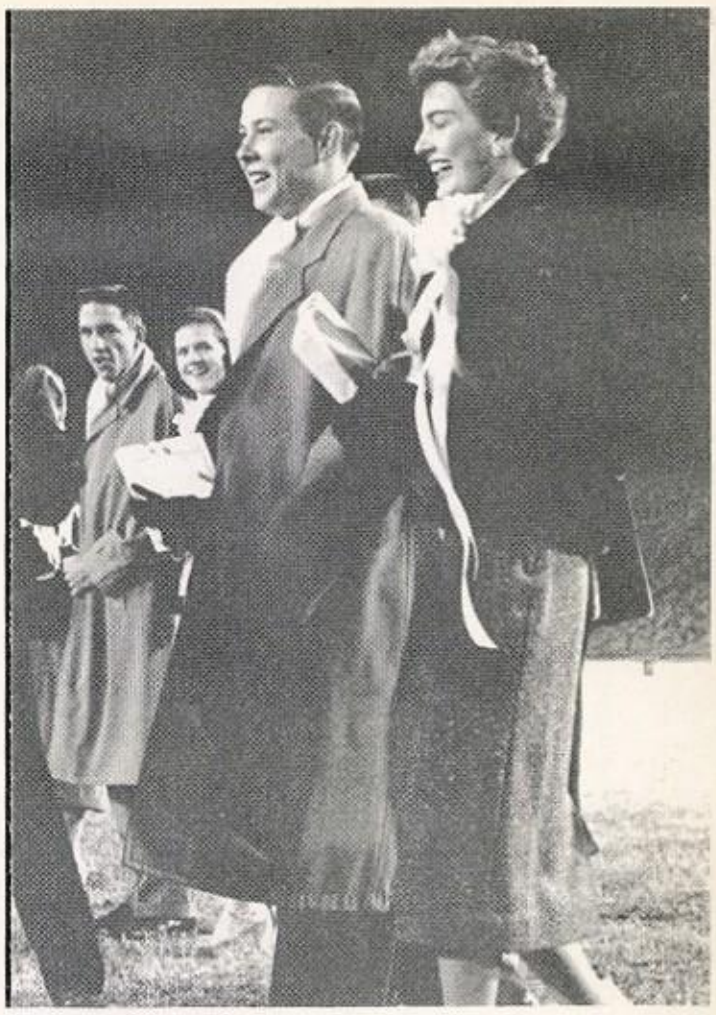

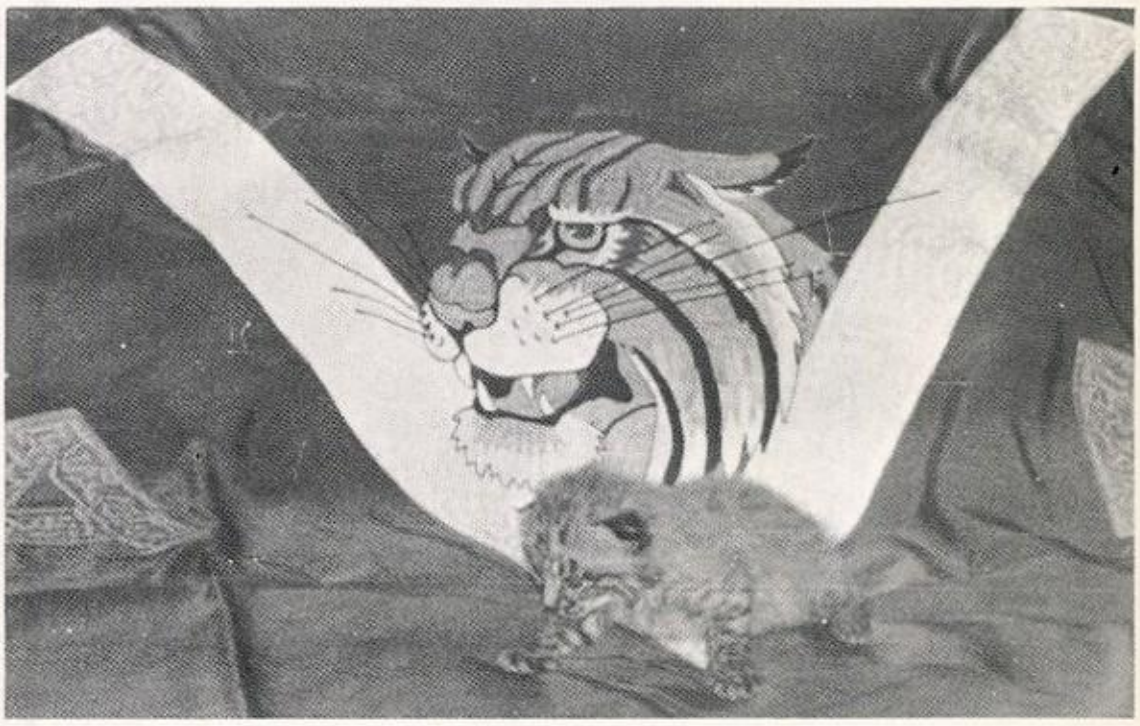

King Twirp

King Twirp and his court.

TWIRP WEEK

Chaos reigned in San Angelo High during the week of February 14-22 as the student council sponsored Twirp Week. The student council distributed small booklets containing cards with instructions to "Buy me a coke," "Walk me to class," and "Carry my books," to all SAHS boys.

Jimmy Don Johnson was elected Twirp King. He and his court comprised of Max Sanders, Ken Milliken, John Barnes, and Charles Engelking were presented at the dance held at the Little House on February 22. "Noah's Ark" was the theme of the dance.

"I'll take the mixture, please,"

Please! The books are enough!

They came two by two.

Let's go, Robert.

Shh-h! Daddy's on the warpath!

Does this belong to you?

SENIOR

TECHNICAL STAFF

Assistant Director ..... Jennifer Soar

Stage ..... Bobby Easley, Joe Johnson, Jimmy Johnson, Johnny Tennis, Danny Welch, Bobby Lowry, David Senter.

Properties ..... Pat Wynne, Jim Barnett
Set ..... Sammye Nutt, Linda Lyons, Tommy Newman

Sound ..... Pat Wynne, Gene Starr

Tickets ..... Sammye Nutt

Programs ..... Mary Gunter

Make-up ..... Mrs. Bettie Summers, Sammye Nutt

Publicity .... Phyllis Phillips, Linda Price

What?? Me cheat?!

Lois' Latest!

PLAY

The senior class of San Angelo High School presented "Junior Miss" in the San Angelo College Auditorium February 21 and 22. Miss Ruth Alexander, speech teacher, directed the success.

"Grace!" "Willis!"

CAST

Joe ..... Rex Norris
Harry Graves ..... Charles Engelking
Grace Graves ..... Bettye Olive
Hilda ..... Mary Gunter
Lois Graves ..... Patsy Taylor
Judy Graves ..... Anne Metcalf
J. B. Curtis ..... Jimmy Johnson
Ellen Curtis ..... Linda Lyons
Merrill Fuerback ..... Johnny Gore
Fluffy Adams ..... Wanda Sue Mills
Barlow Adams ..... Barry Burgess
Haskell Cummings ..... Gene Starr
Willis Reynolds ..... Keith Pipkin
Sterling Brown ..... Tommy Newman
Albert Kunody ..... Danny Welch
Tommy Arbuckle ..... Bobby Easley
Western Union Boy ..... John Eaton
Charles ..... Johnny Tennis
Henry ..... Kenneth Milliken

WESTERN

They even came in couples.

For the first time in many years there was no rodeo, but SAHS celebrated Western Day on March 7 in keeping with the Fat Stock Show. Each student wore at least two articles of western clothing or suffered the consequences. Sheriff Denny Allen and his posse, composed of a deputy from each homeroom, took most of the violators to Judge Kirk who inflicted fines, the death penalty, or heavy imprisonment.

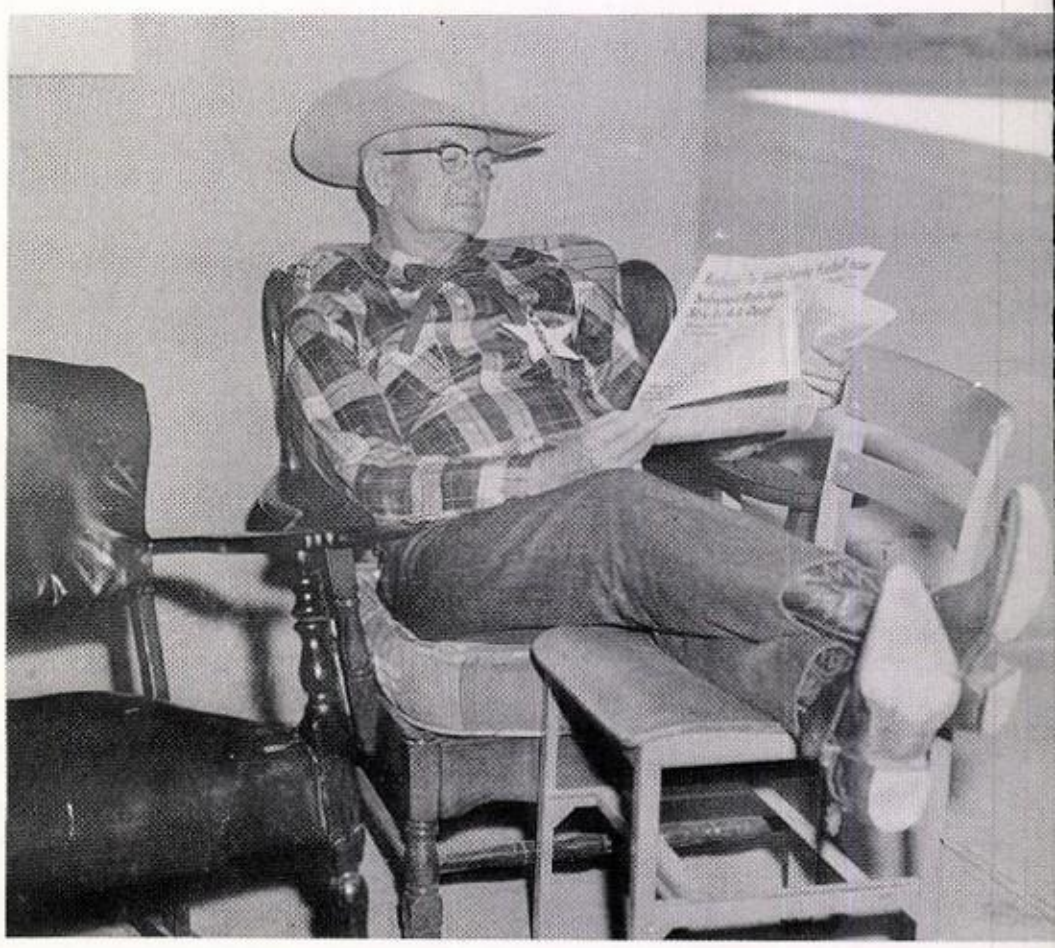

All's quiet on the home front!

Elevated Emery.

DAY

Sheriff Allen and his posse.

Judge Kirk drums up business.

All kinds, no?

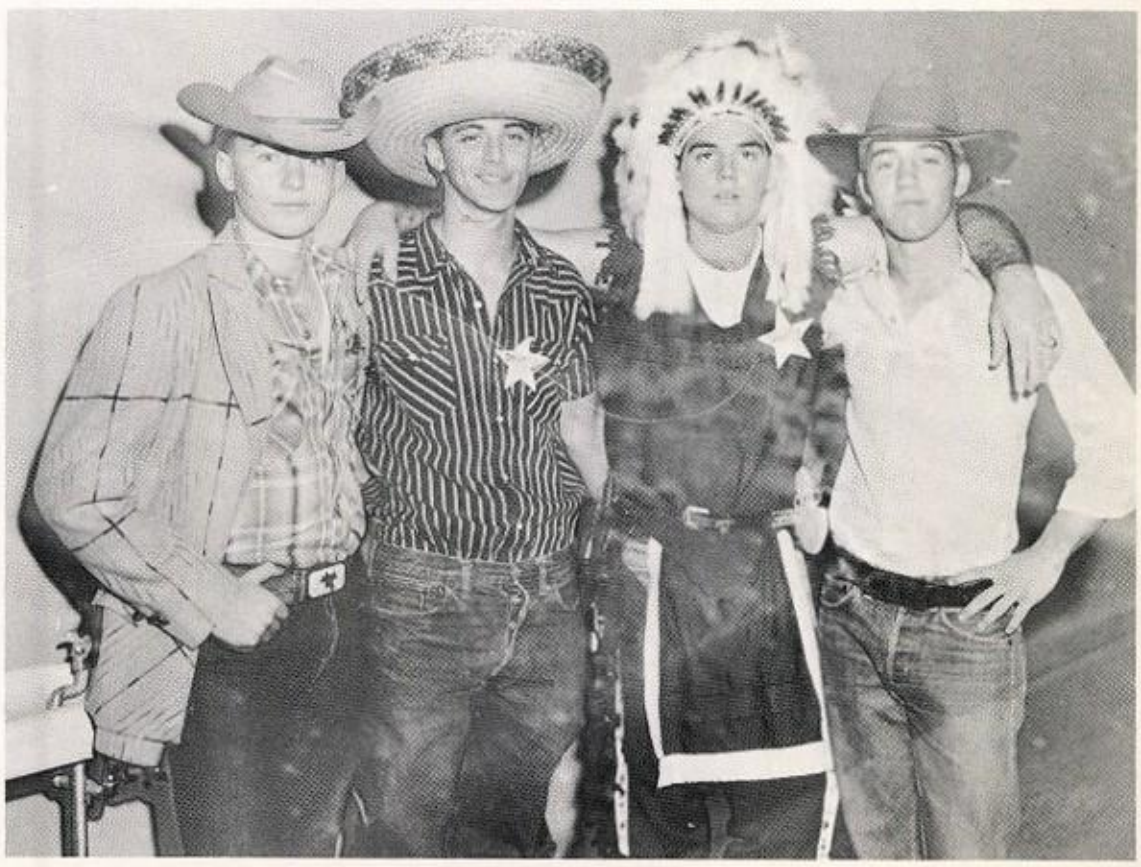

Legs.

Whew!

FACULTY BASKETBALL GAME

The 'A' Association sponsored the stu dent-faculty basketball game in the gym or March 9. The faculty, with a little help from the referees, beat the students by a score of 21-15. Sophomore and junior basketball team members composed the student team.

During the half, senior members of the 'A' Association staged a boxing basketball game. With one hand gloved, they em phasized throwing the punches rather than scoring.

Hi-Fi

Basketball.

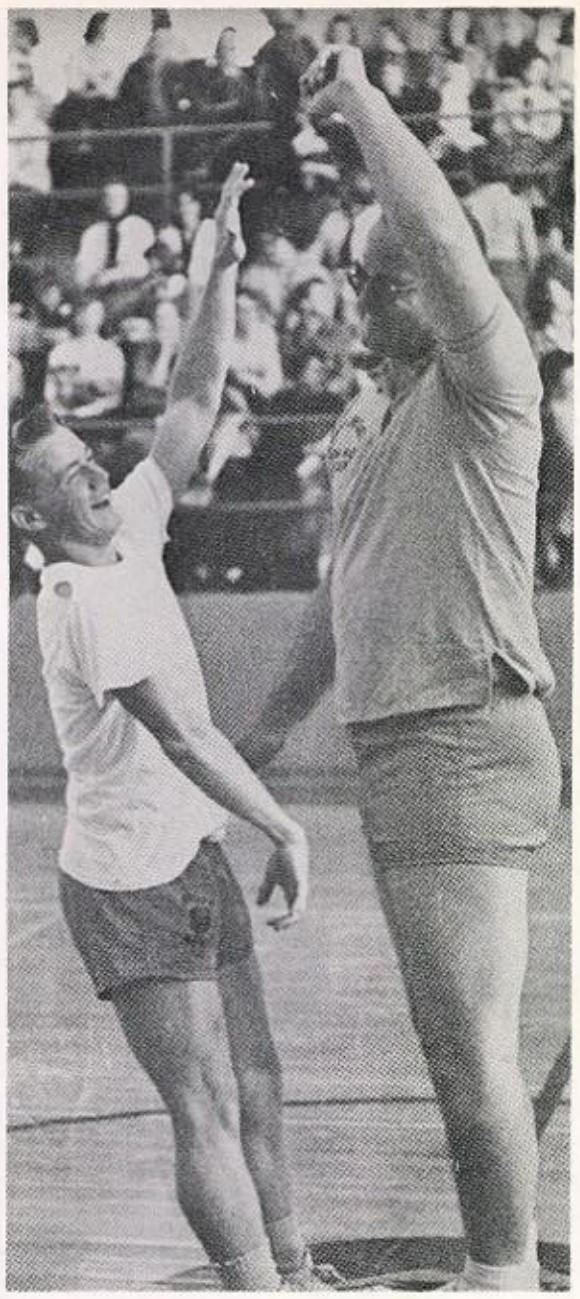

Which twin ate his Wheaties?

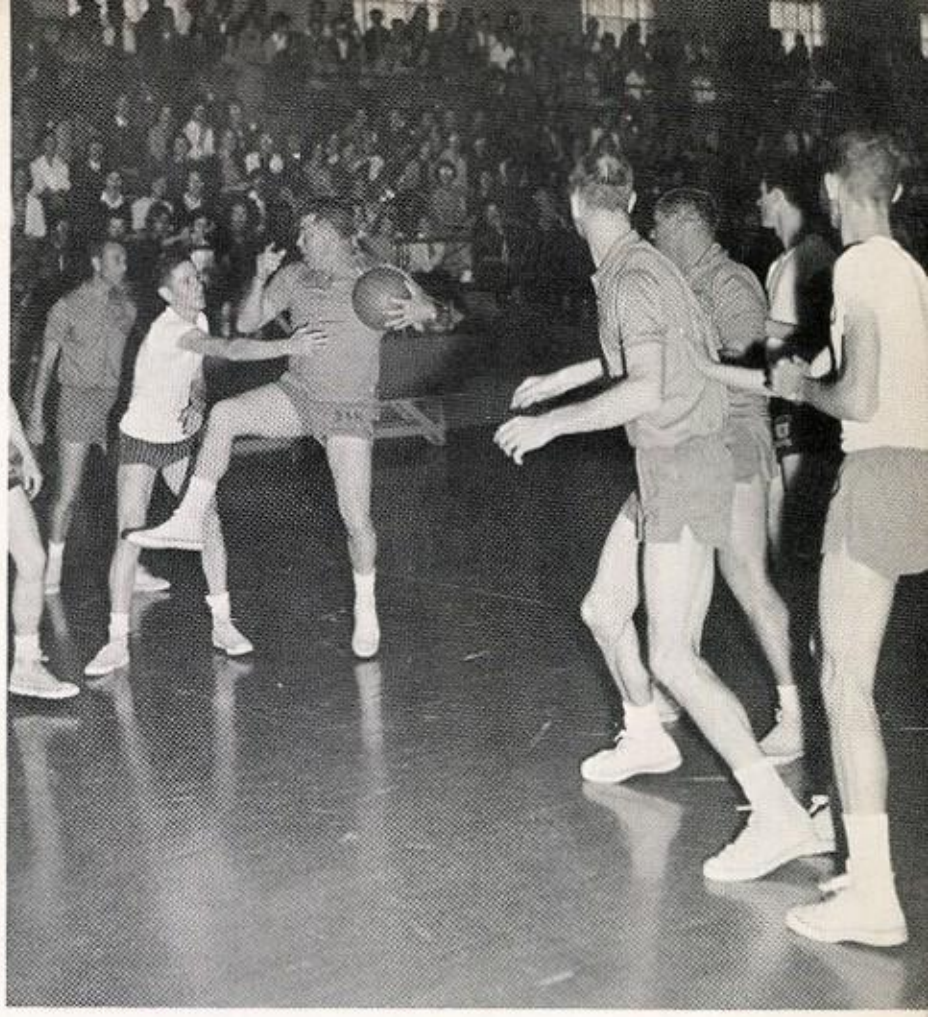

'Who said it was . . .'

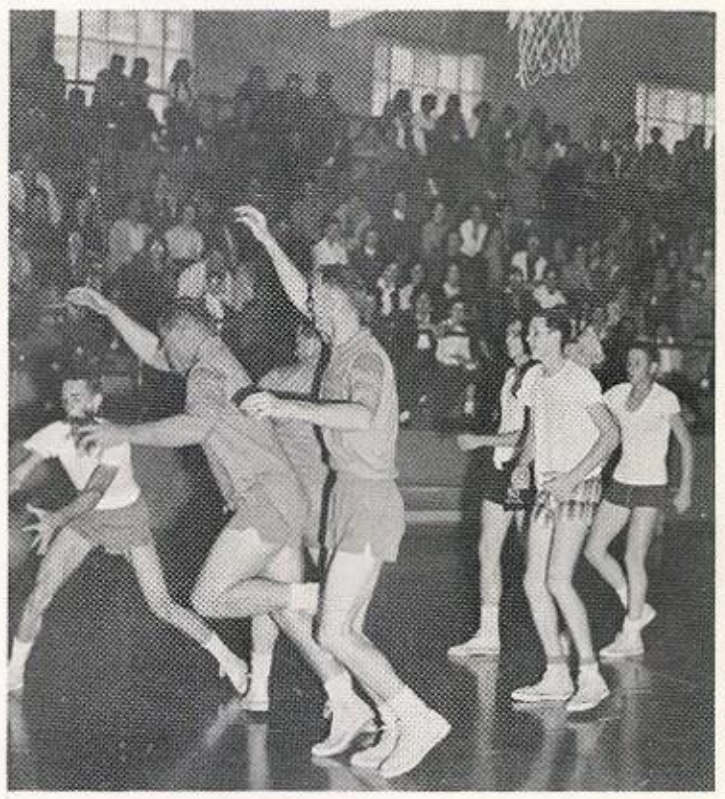

Move over, he's mine . . .

I got it! I got it!

Fly Catcher!

SENIOR BANQUET

On March 11, seniors waltzed into the "World of Zodiac" at the annual Senior Banquet in the Cotillion Room of the Town House Hotel. Bobby Guajardo and his band furnished music for the seniors and their dates at the dance following the banquet. Russell Willis, president of the Board of City Development, was guest speaker.

Gee, we're hungry.

Senior class brass!

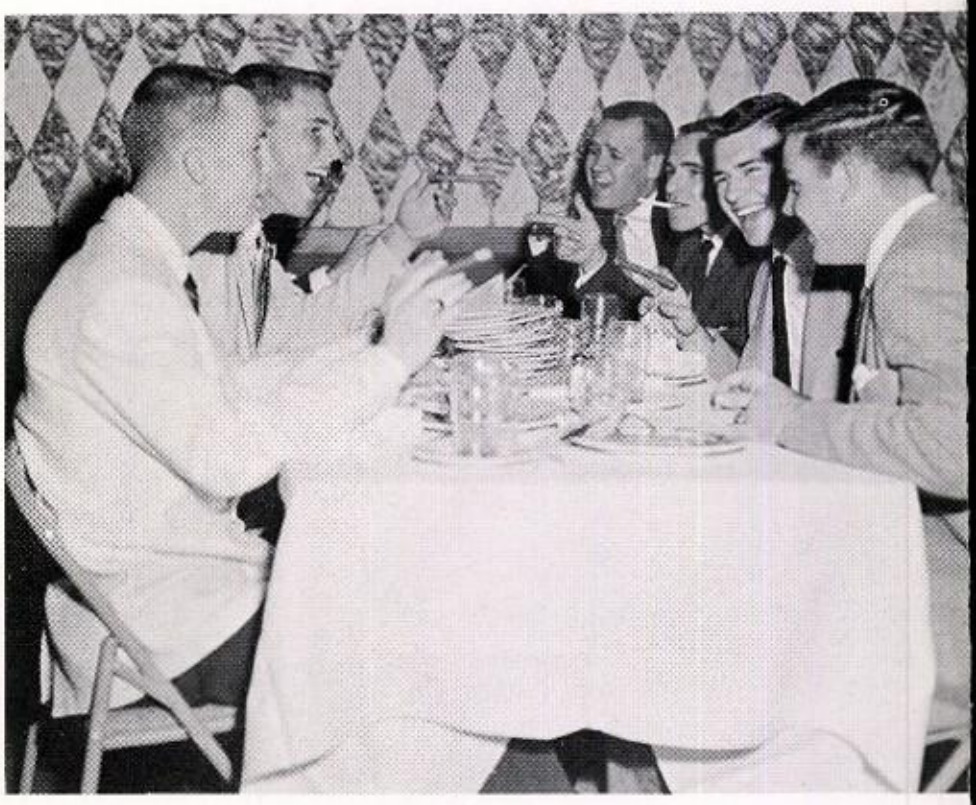

Stag table.

Mrs. McVickers entertained.

Mr. Master of Ceremonies!

The band played on.

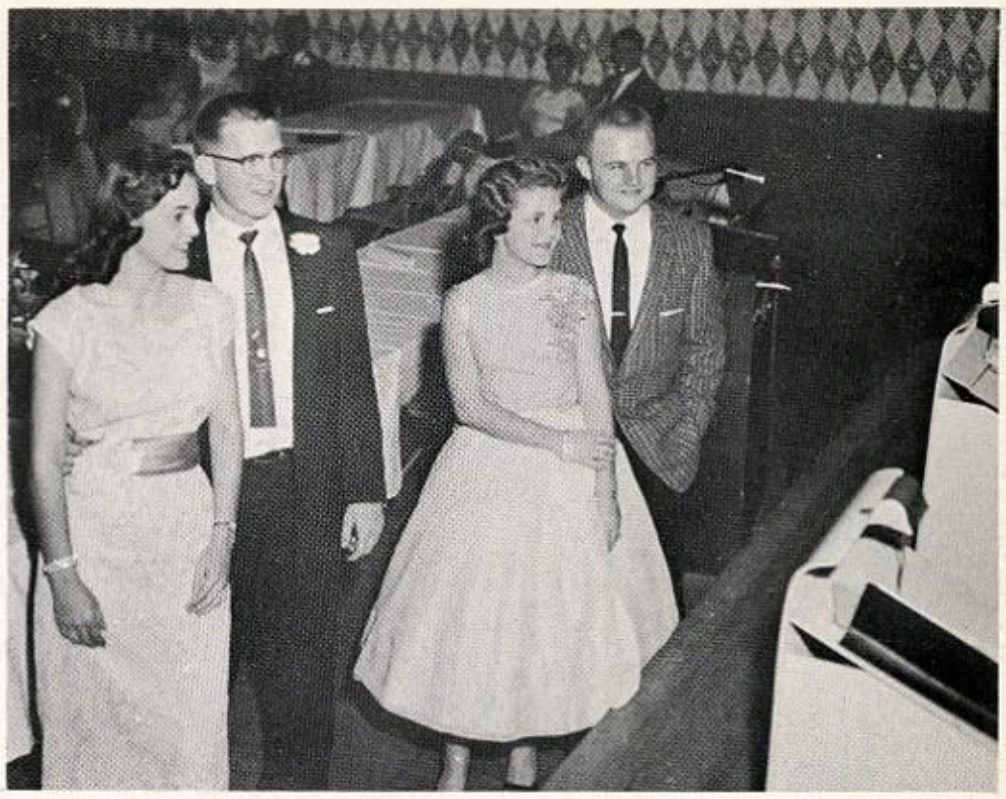

Tap out the big beat next.

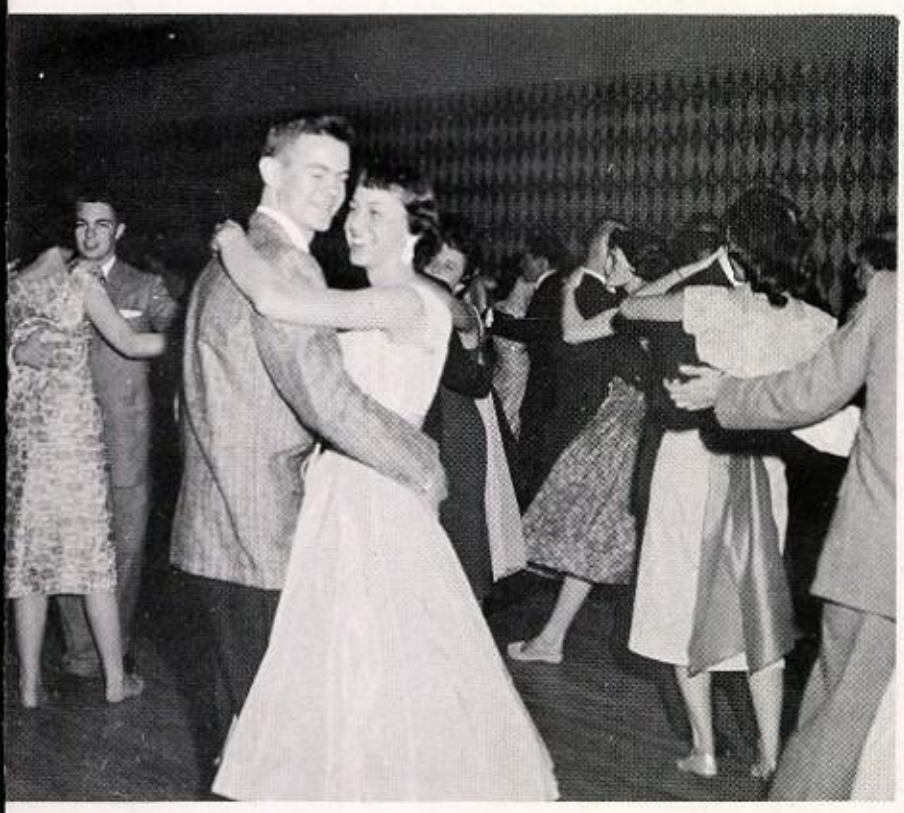

Some didn't.

Some danced.

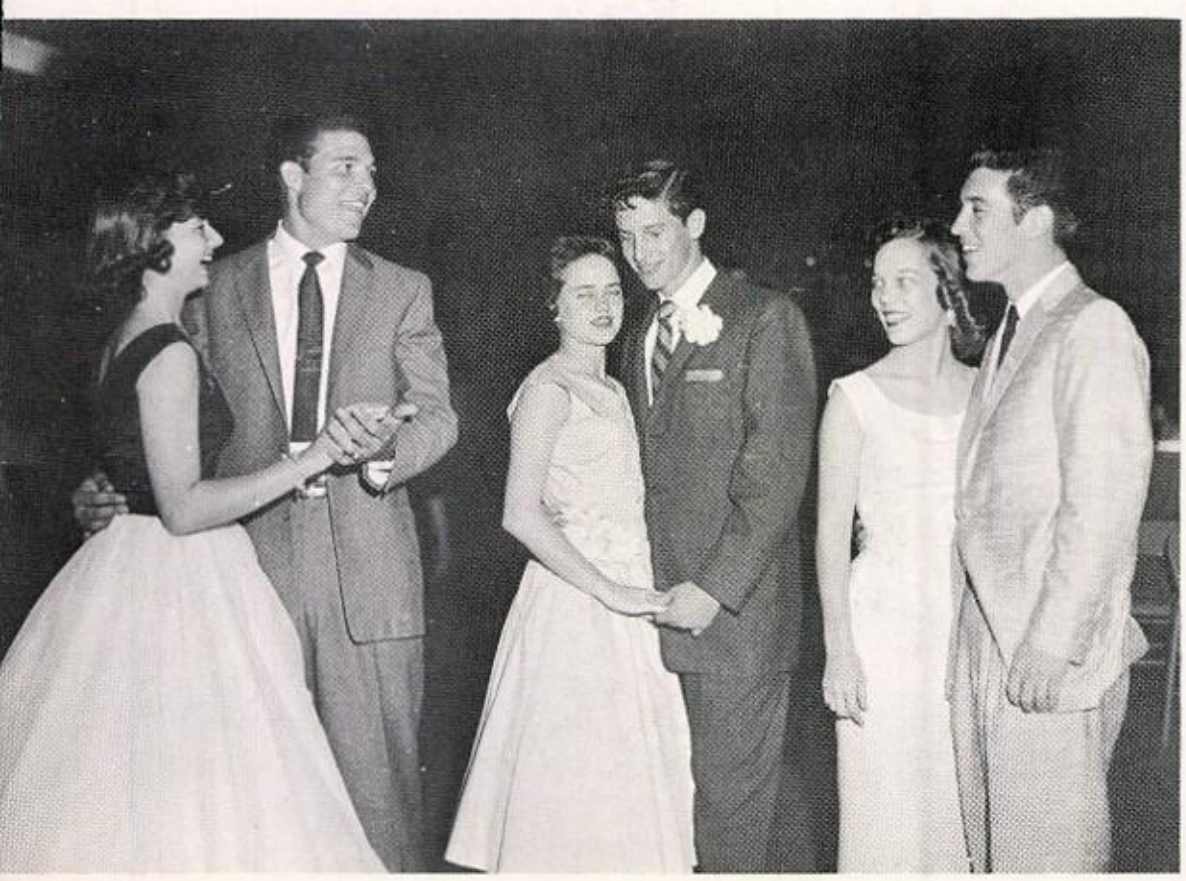

A change of pace.

Eaton in action.

Latin laughter.

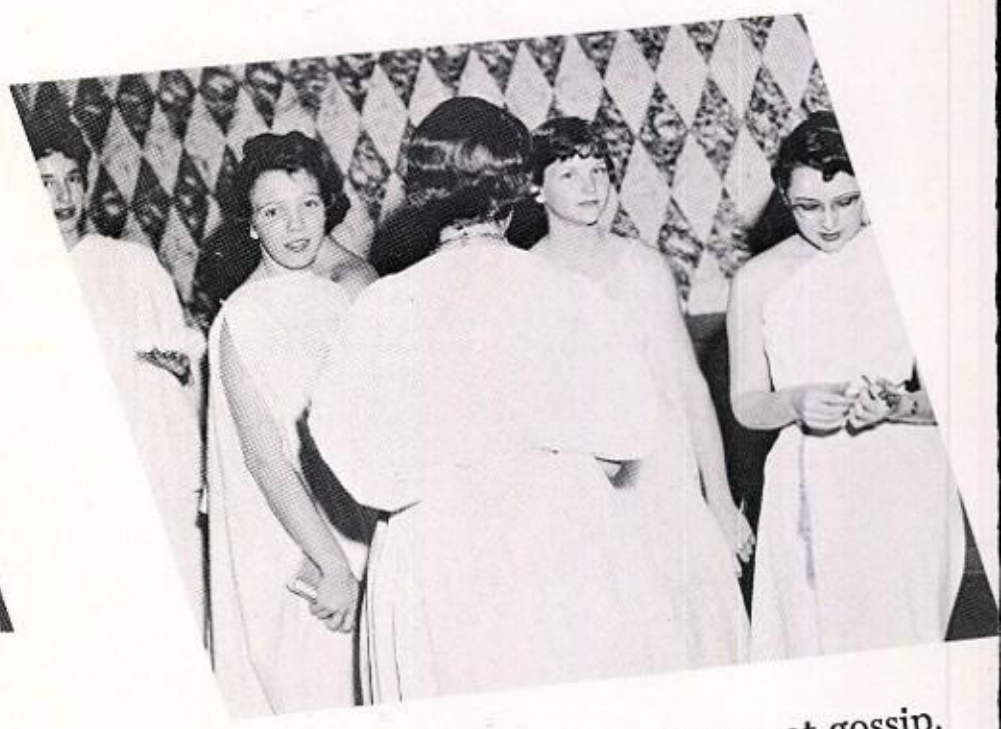

Hardworking slaves—at gossip.

There's the traitor!

Latin royalty.

Long live the king and queen.

LATIN BANQUET

The fight was on.

Best dressed Romans.

Many Roman citizens gathered in the Cotillion Room of the Town House Hotel on March 20. James Eaton, auctioneer, started the evening by auctioning off the slaves from Edison and Lee Junior Highs. After one hundred and fifty students enjoyed a wonderful meal, King Tommy Ford and Queen Julie Bean were entertained by dancers Connie Bingham and Gerry Dunagan, a gladiator fight, and a chariot race. Prizes were awarded the best dressed Romans.

JUNIOR PROM

Soft lights, a Southern atmosphere, and good music highlighted the 1958 Junior Prom. The Prom was held in the Cotillion Room of the Town House Hotel on March 28. The theme was Southern Serenade. The Esquires furnished the music. Bettye Olive and John Barnes were named Belle and Beau, and the court was made up of Judy Loyd, Linda Bost, Caradell Murray, and Lynne Logan.

Six senior girls, Donna Kelly, Judy English, Jean Williams, Patsy Taylor, Sammye Nutt, and Linda Armour, made up the queen's court.

The events were climaxed by a semi-formal dance held in the Cactus Ballroom.

Put it right there!

The ole wishing well.

Crowded!

Is that so, Janie?

Not too many, Cal.

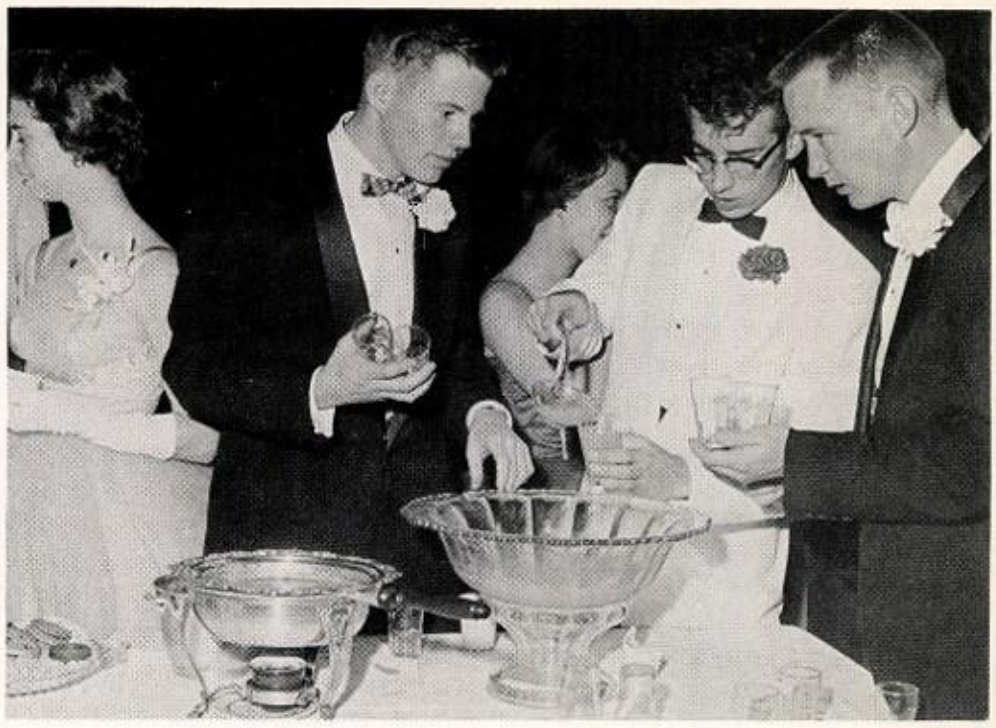

Fill 'er up!

Our Belle and Beau.

Thanks! Junior sponsors.

The fabulous court!

SPANISH BANQUET

The Spanish Banquet was held in the Cotillion Room of the Town House Hotel on April 17. The banquet was attended by gaily dressed students of the Spanish department. Martha Moon was the Mistress of Ceremonies for the program given by the Spanish students from each class. Mr. Minton L. White won a pinata from a lottery drawing. Ellen Sikes and Septima Green won first prize for their skit. Don Griffis and Rita Fuentes won first prizes for their costumes. Mrs. Sue King and Mrs. Elizabeth Carter were the sponsors.

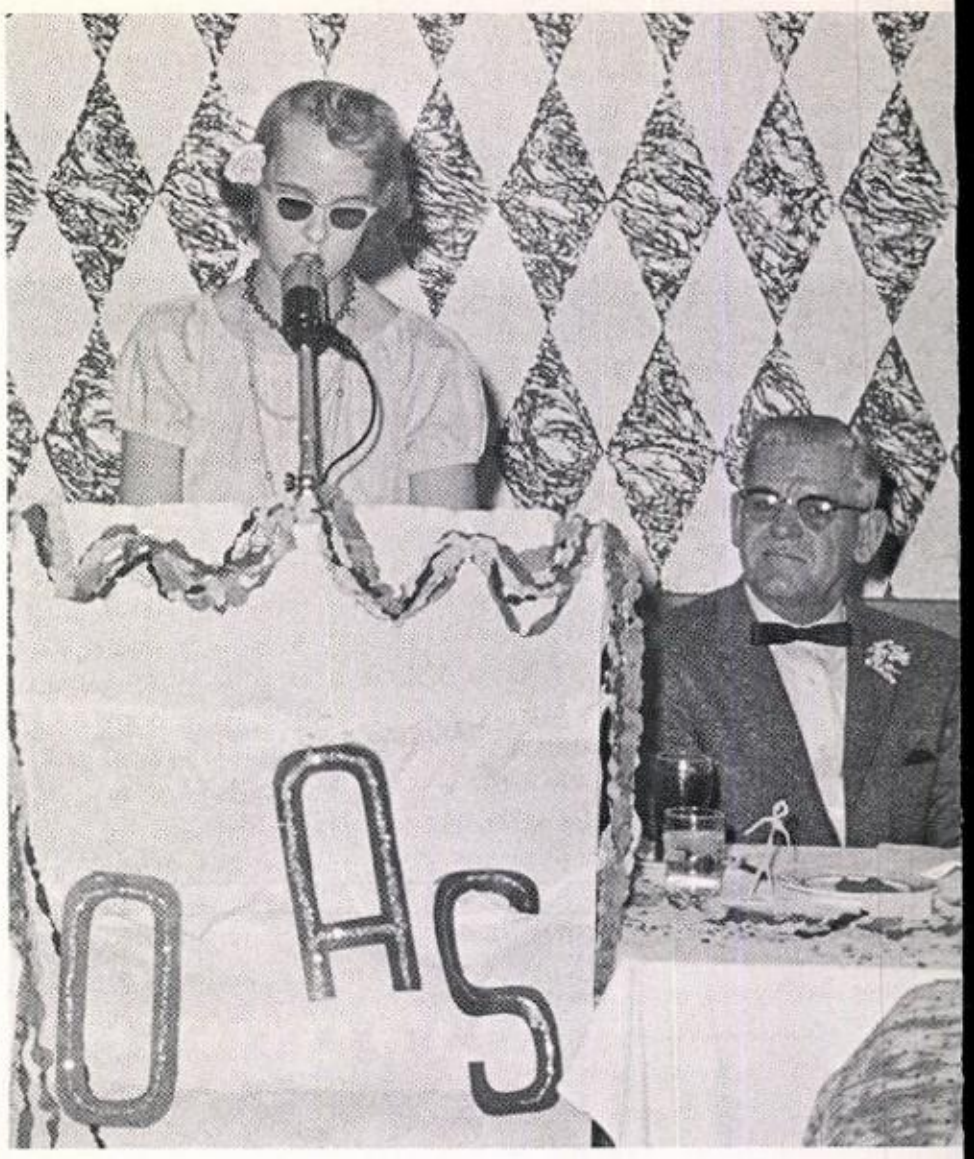

"Maestra de ceremonias"

Winner of "el loteria."

Best dressed Senorita y Senor.

"El banquete."

"Juan y Maria en casa."

"Los bandidos."

Trip from moon to earth.

First date!

PEP

The school spirit of San Angelo High School has been given many boosts and encouragements through the Pep Rallies of 1957 and 1958.

RALLIES

Always leading the cheers for the Bobcats were our cheerleaders. Cheerleaders were Bettye Olive, head cheerleader, Dick Wyatt, Linda Bost, Linda Armour, Peggy Sue Neighbors, and Sandra Ellington.

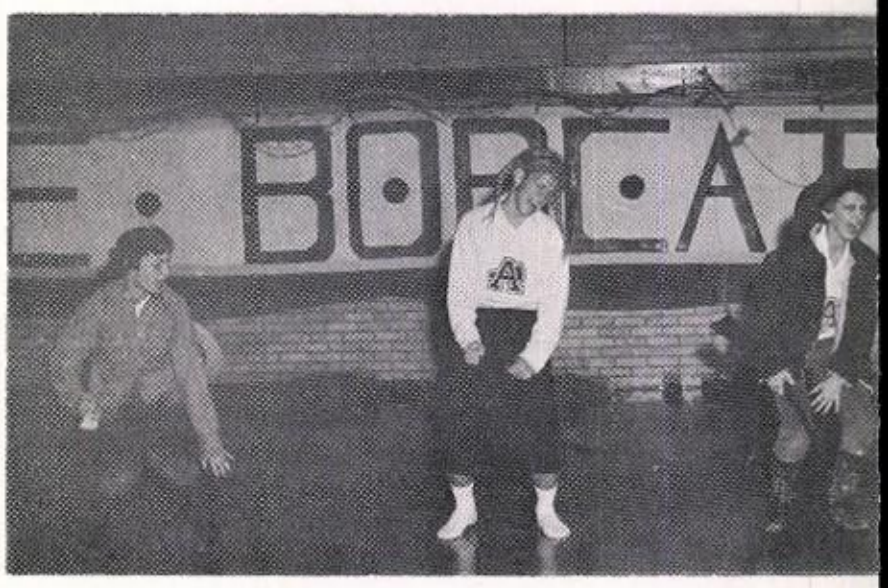

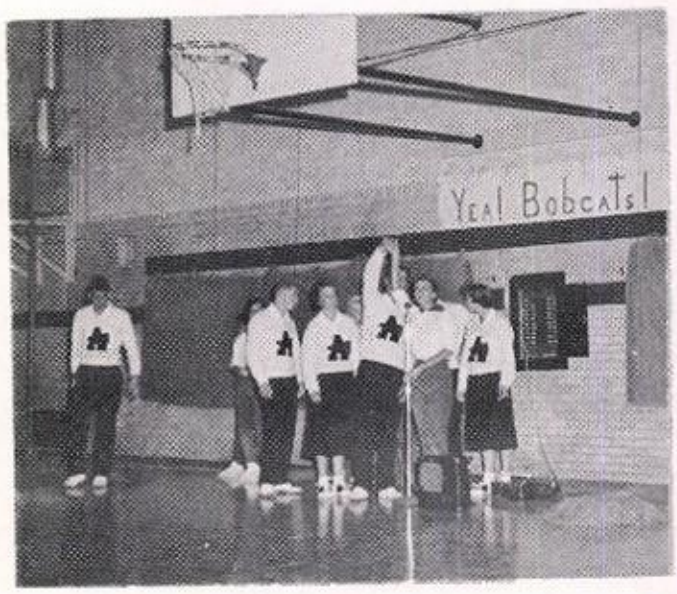

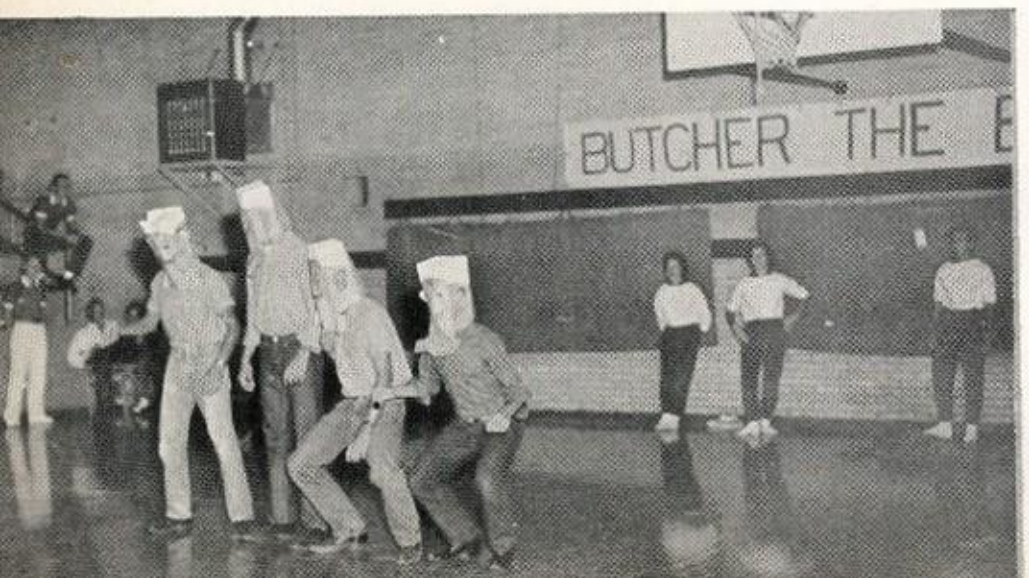

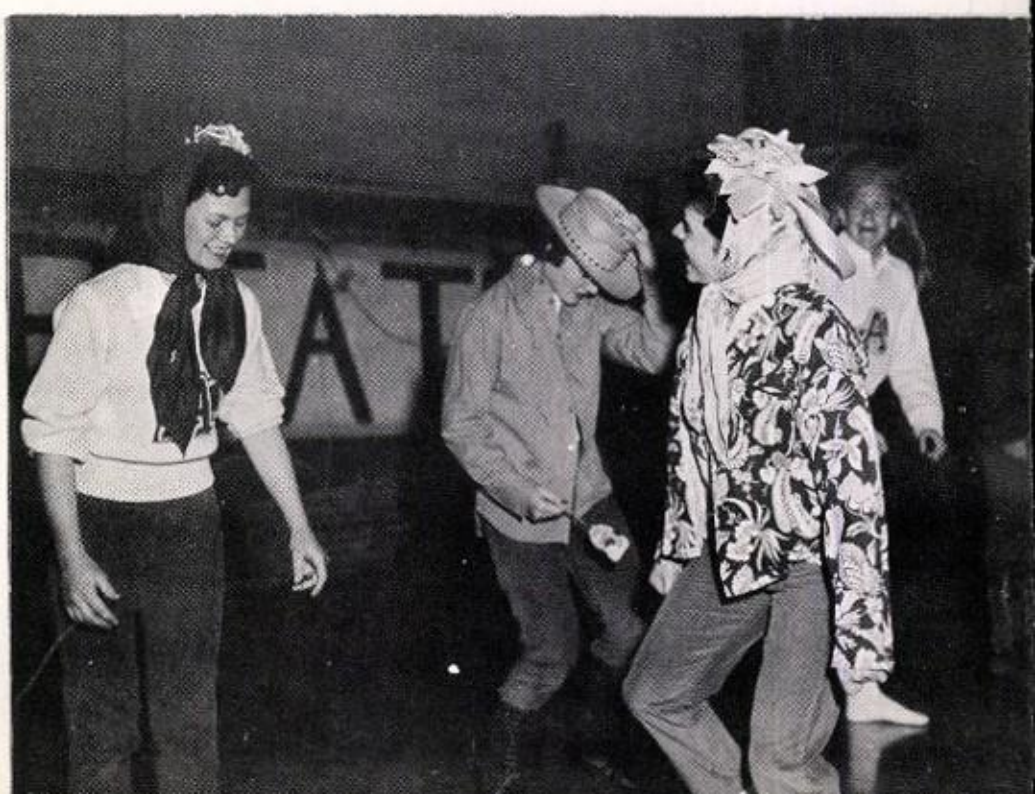

SNAPSHOTS

Official
Clean-up man.

Phyllis came Prepared.

Official??

oohh—Not Really!!

One of 'Les Girls'?

Duhhh-h.

Down Among the Sheltering Palms.

Lost Her Sheep?

He's an Old Cowhand!

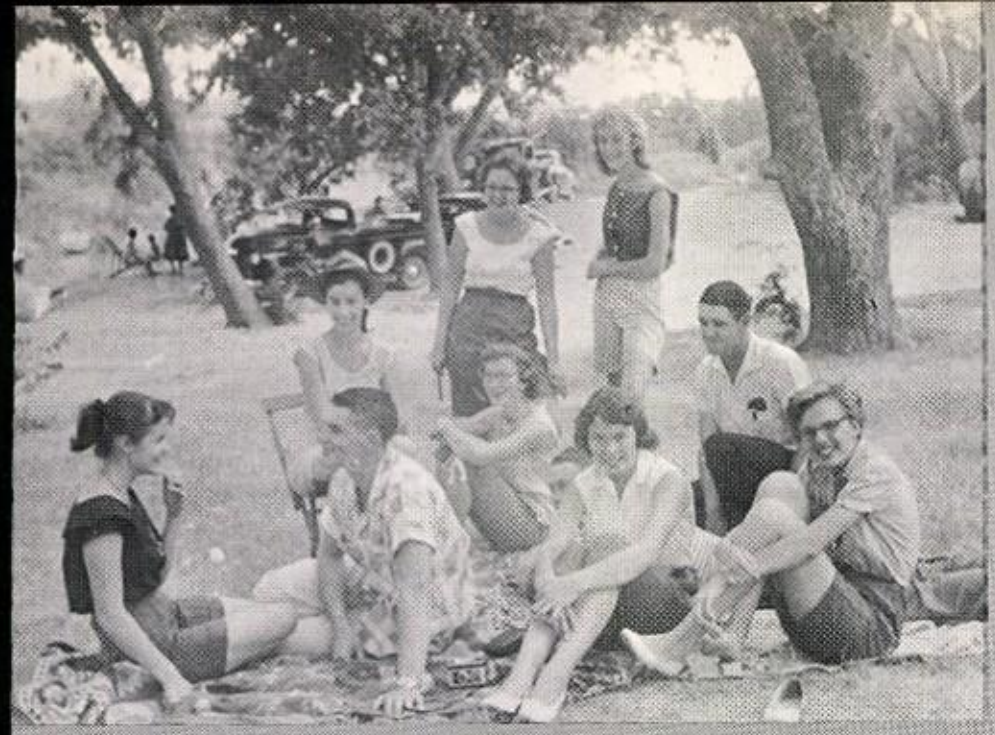

Happy Little Group.

What, Fish?!!

Silver Tongued Orator.

Wha—???

Good Heavens!

Caught!

And This Is When We—

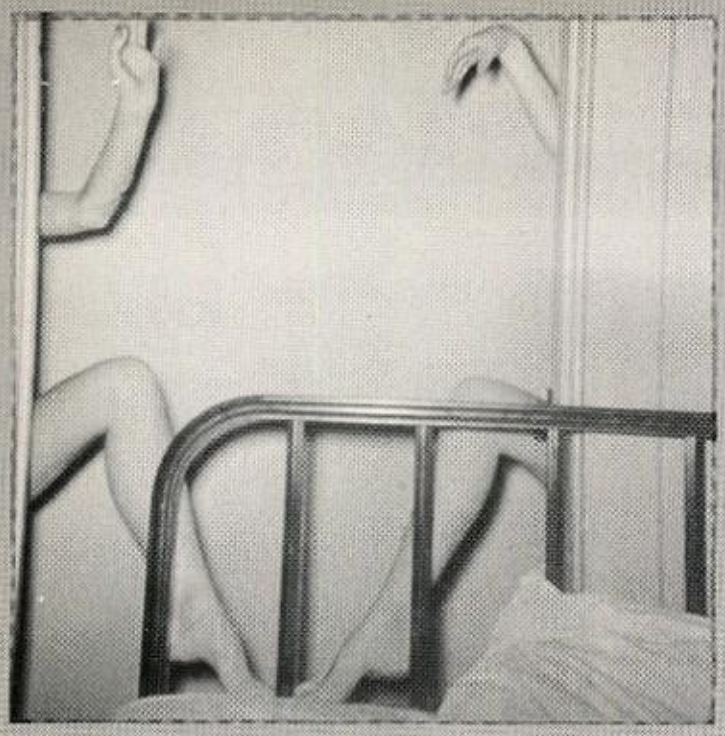

!!!!

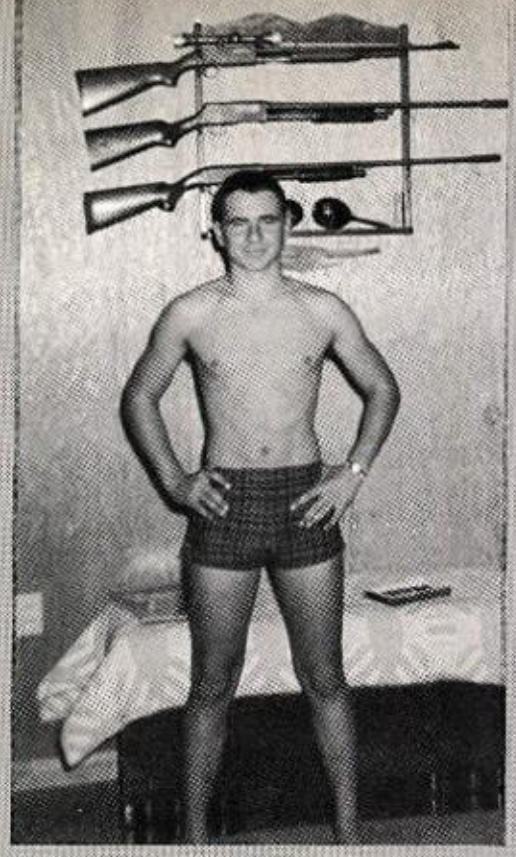

Charles Atlas?

Workin' Hard.

Had Enough?

Ride 'em! Cowgirls??

Is It That Bad?

Screeech!!

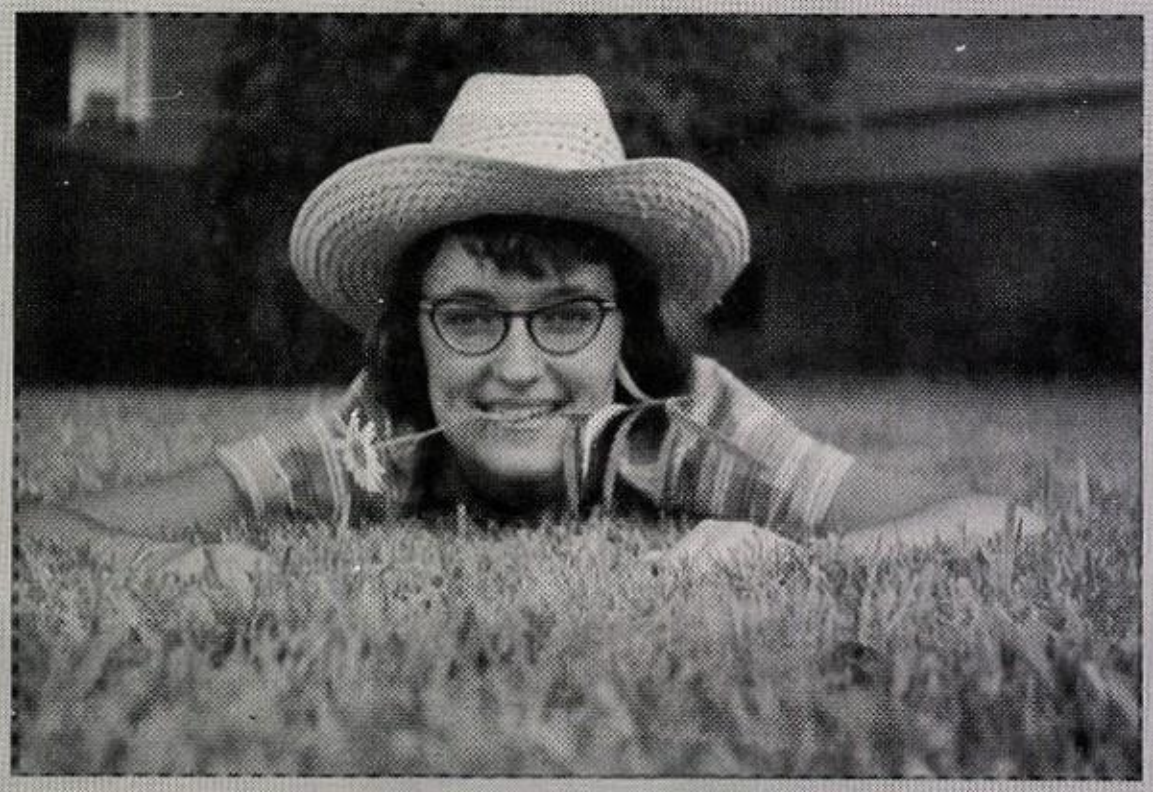

Carmen?

Gramps Wyatt.

Our Industrious Cheerleaders.

Whoopeee!!

Splash.

Puff Puff!

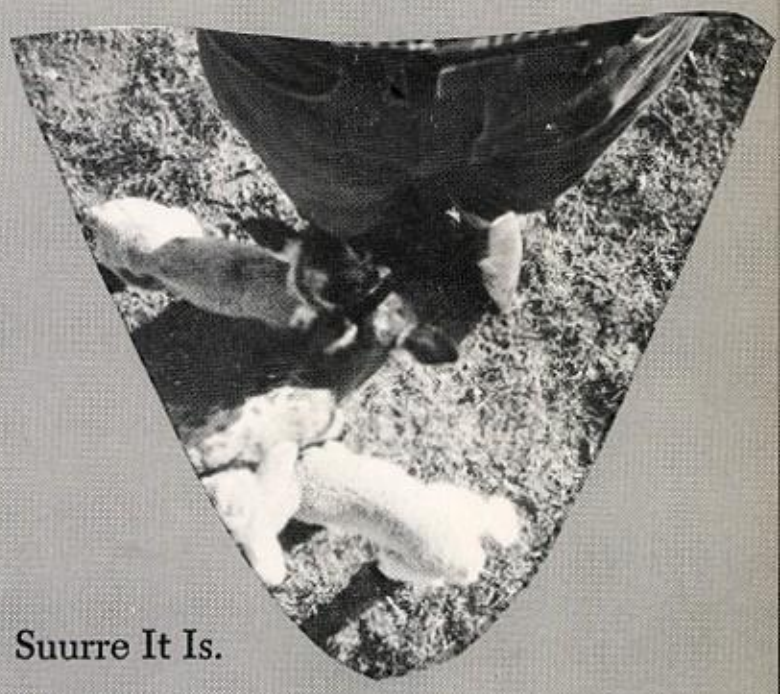

Suurre It Is.

Concentration.

Muddled Models.

The Fountain of Becky.

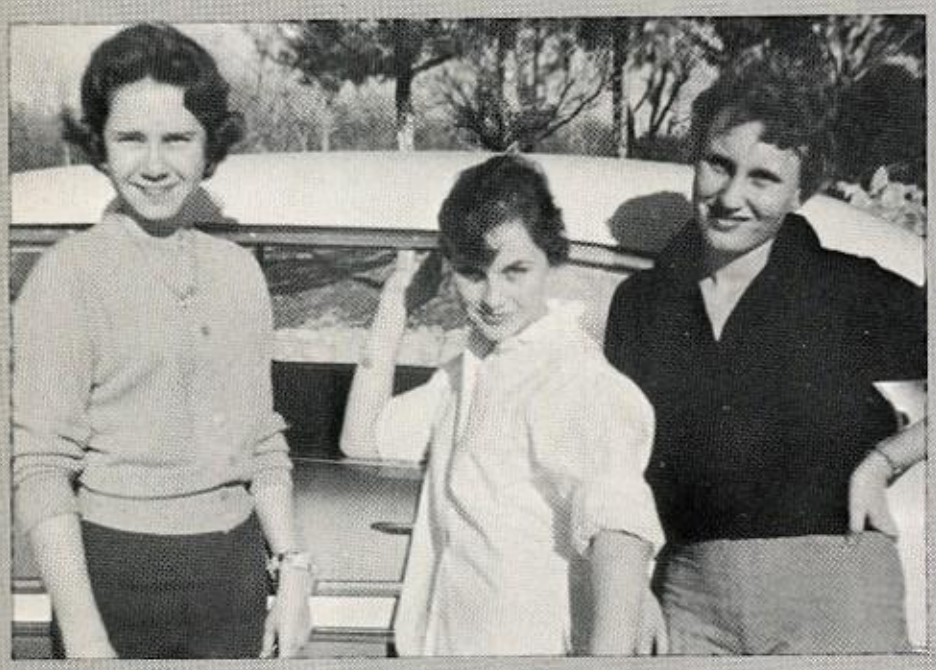

Reahly Now.

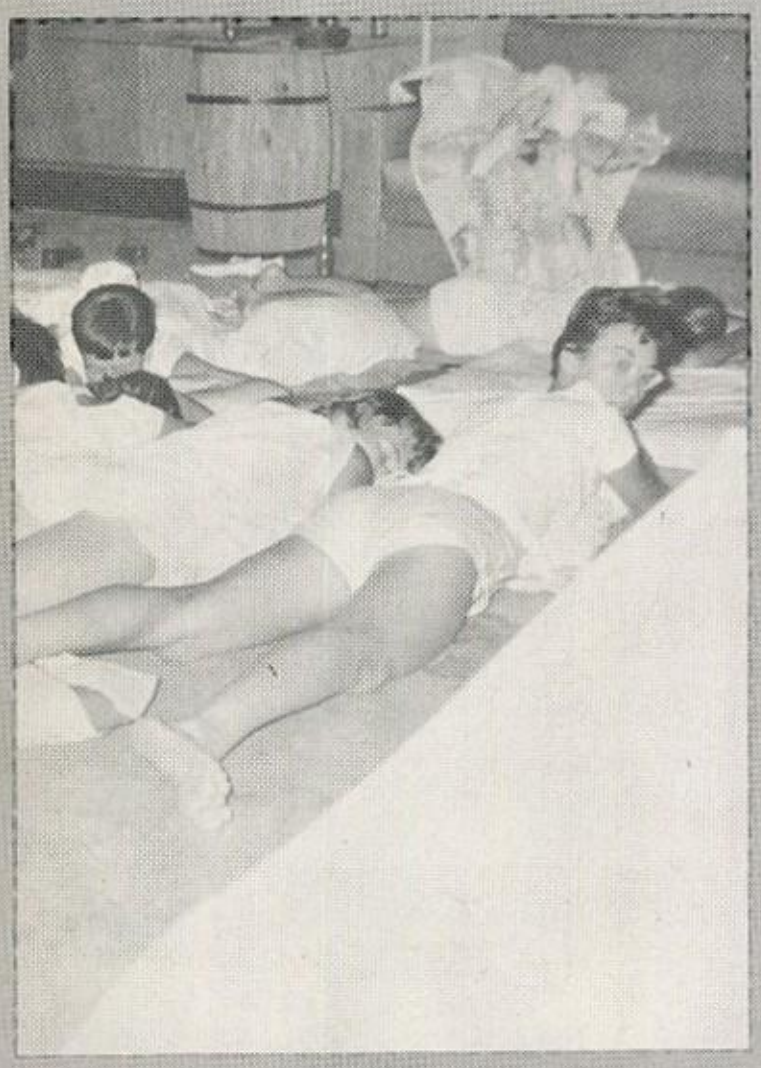

Wha' Hoppen??

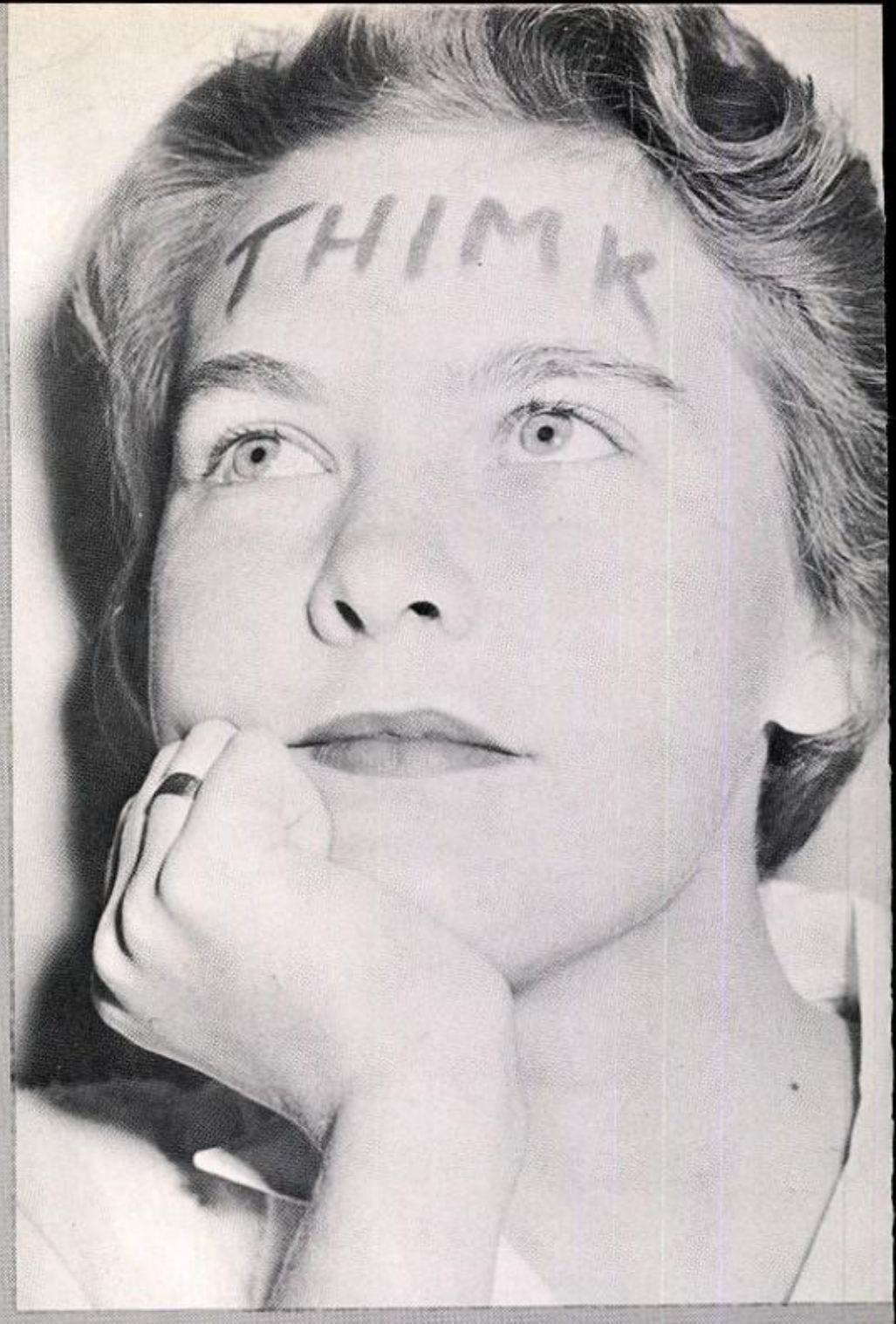

No Comment.

Jan n' James.

Ahh-h Ya Fadder's Mustache.

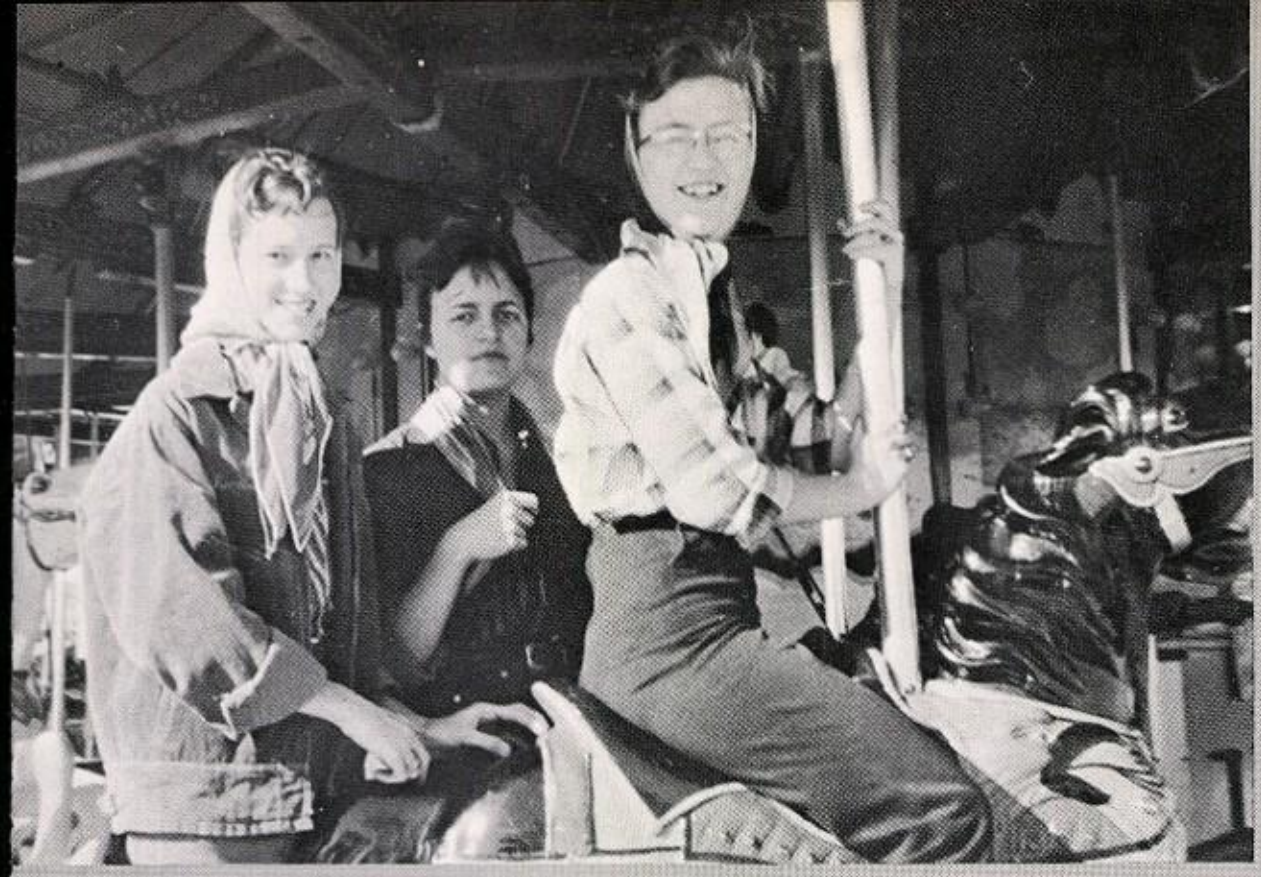

Giddiap!

Cheesecake!?

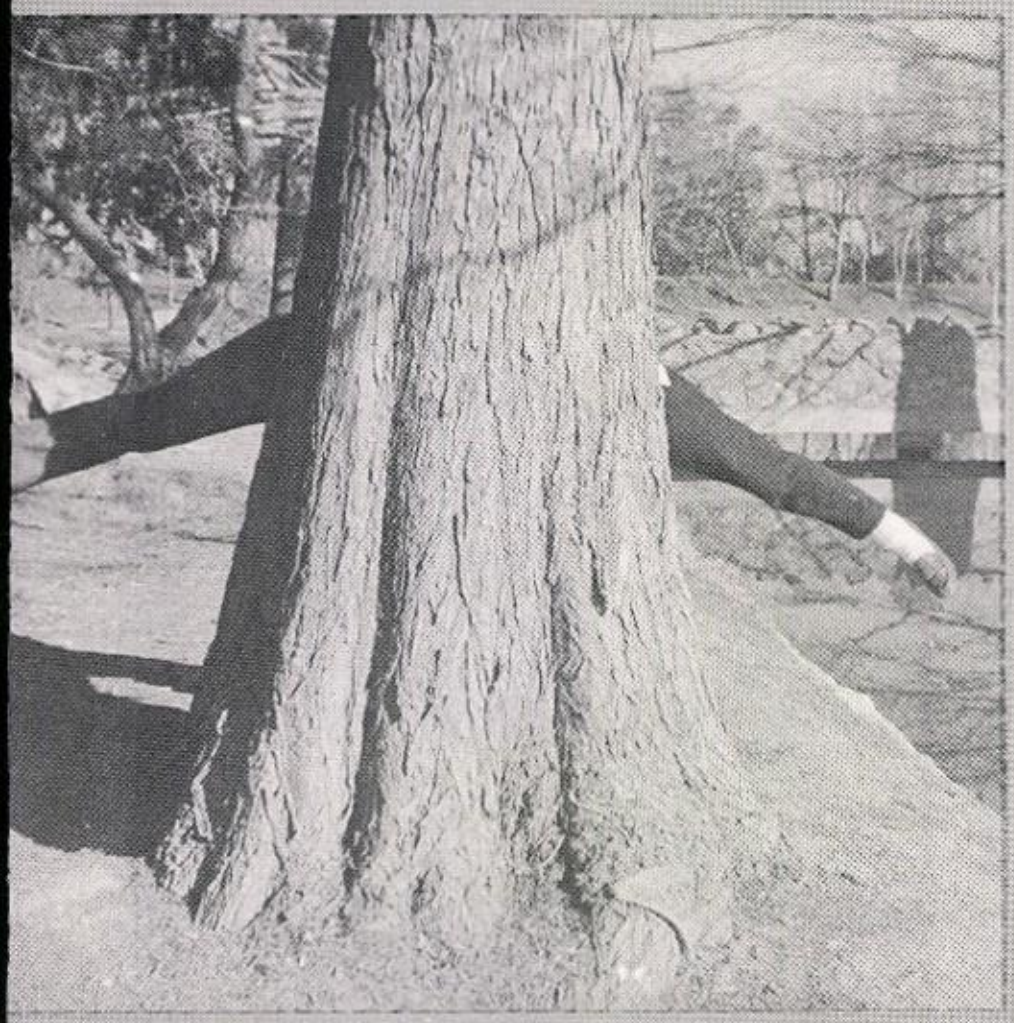

It's Grown Two Feet!

You Did?

Aww-w, What's the Use?

Don't Shoot!

'Sfer Da Boids.

D'you Mind?

Friends, Romans, . . .

Duck!

How Thweet!

Ye Olde Choppyng Block.

Miss Spirit of Christmas.

Hey! Cuddidout!!

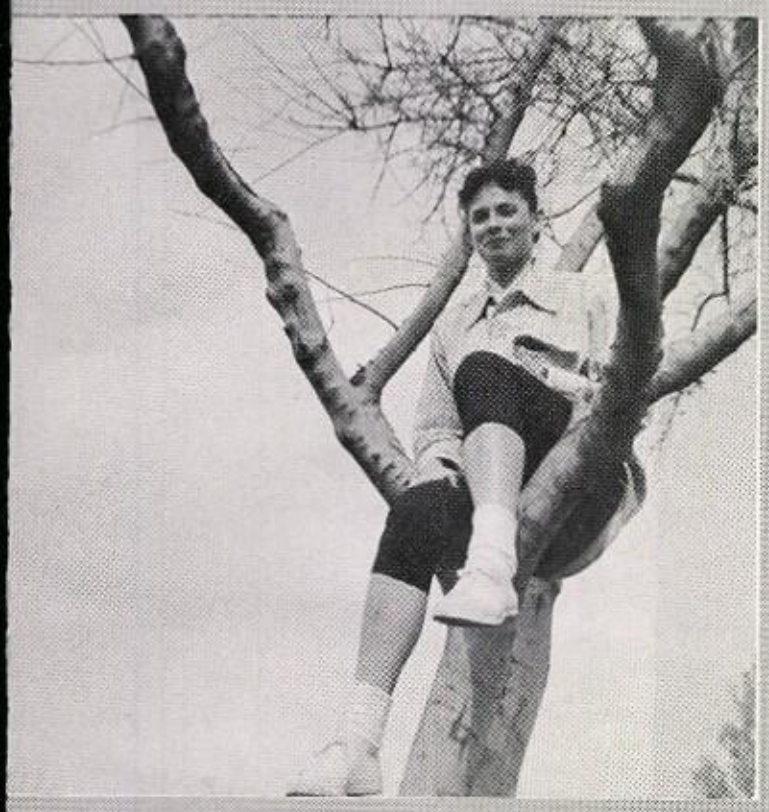

Out On A Limb.

Good Grief, Charlie Brown.

Look Again!

Hee Haw.

It's a Big One!

'Cause She Eats Her Spinach.

Steaa-dd-yyyee!

Gabfest.

Look, Ma . . . I'm Cookin'.

Studying Industriously.

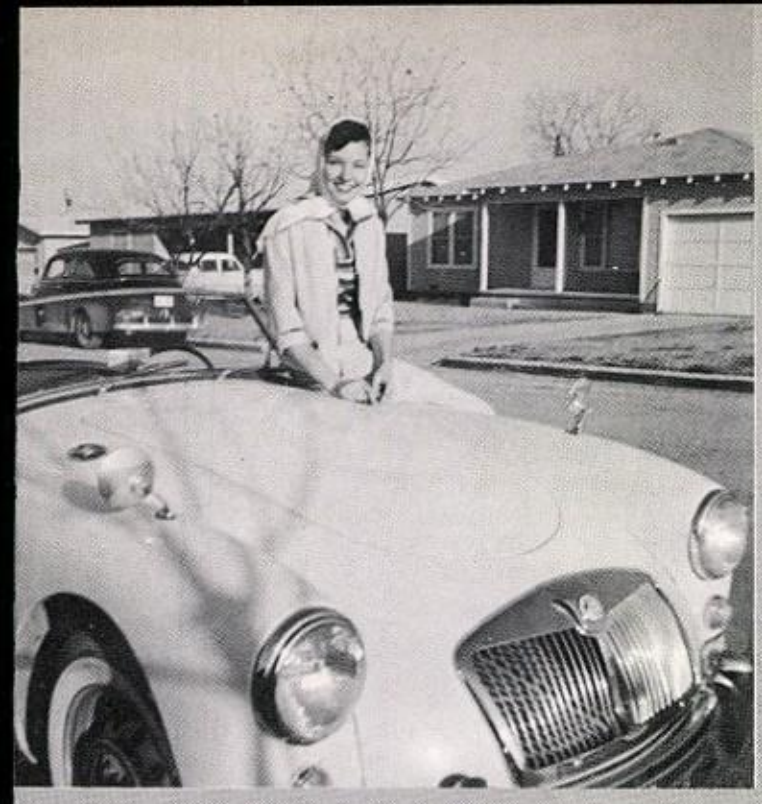

A Comin' . . . . .

And A Goin' . . . . .

Who Goofed???

Those Christmas Shopping Trips!!

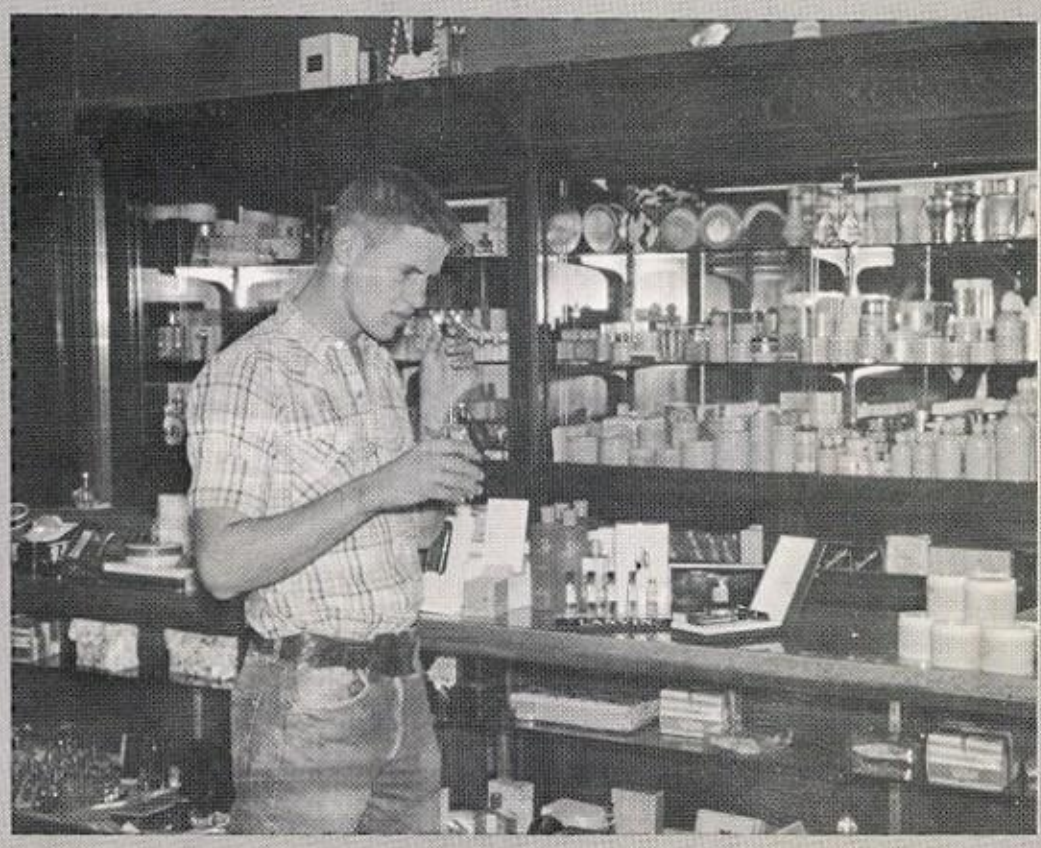

Mrs. Broyles' Music Club.

Li'l Bo Peep.

'Snow Kiddin'

Edie

Come Hither?

Camera Shy!!

Good Ol' Troop 61.

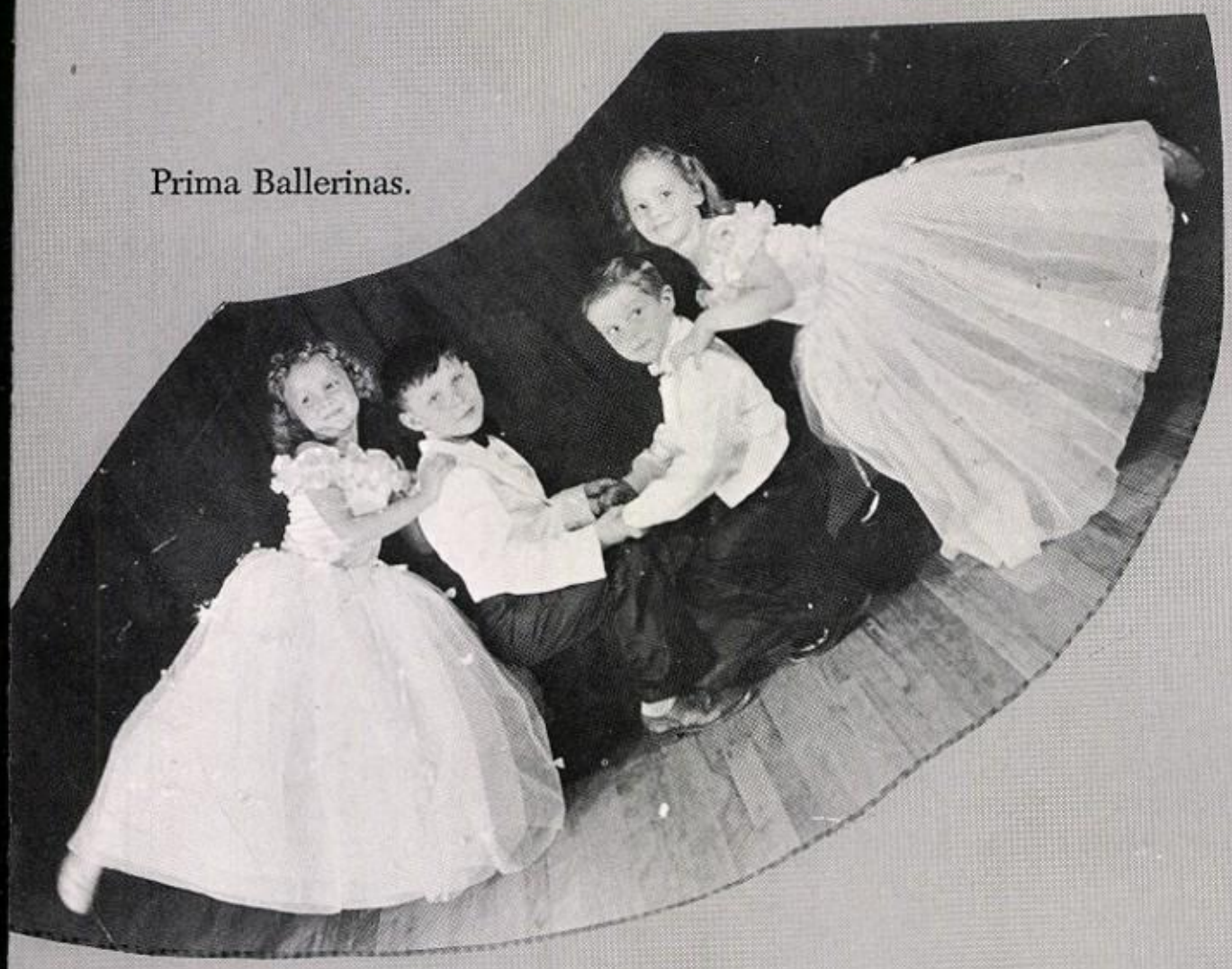

Prima Ballerinas.

Snow Bird.

Mothers All.

OUR FACULTY

Geometry Experiment??

Chomp Chomp.

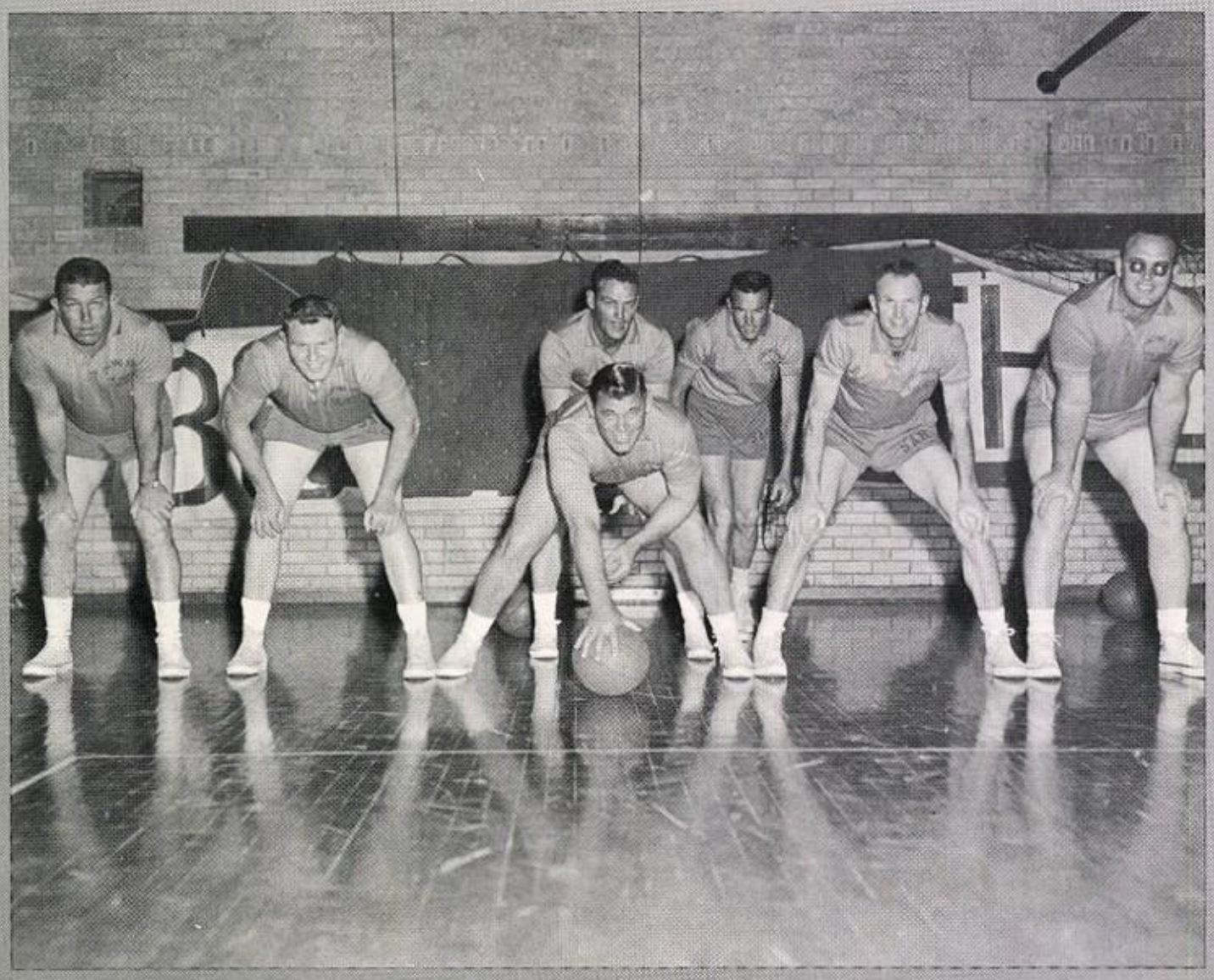

New Teaching Tactics.

Take A Letter, Please.

Don't Nobody Make A Move!!

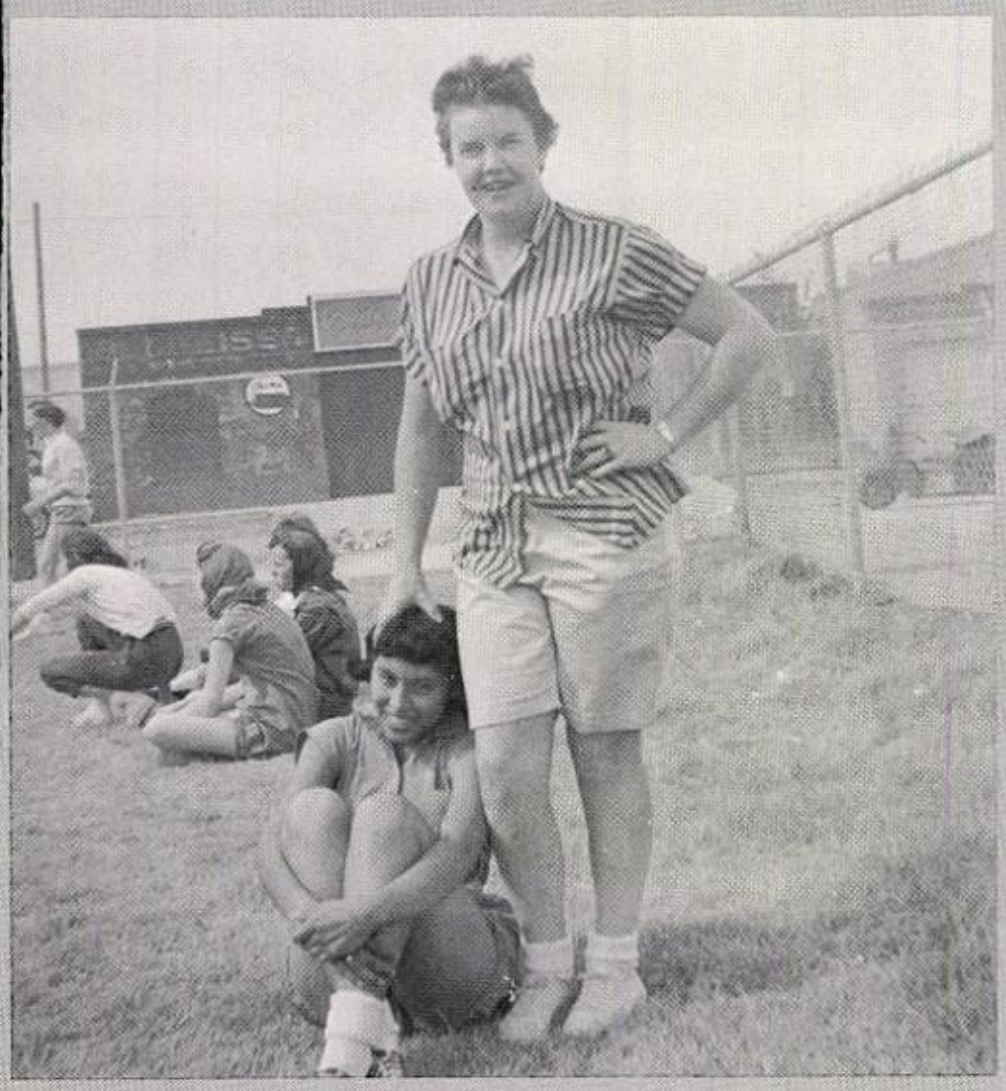

Down, Girl!

Going Beserk!?!

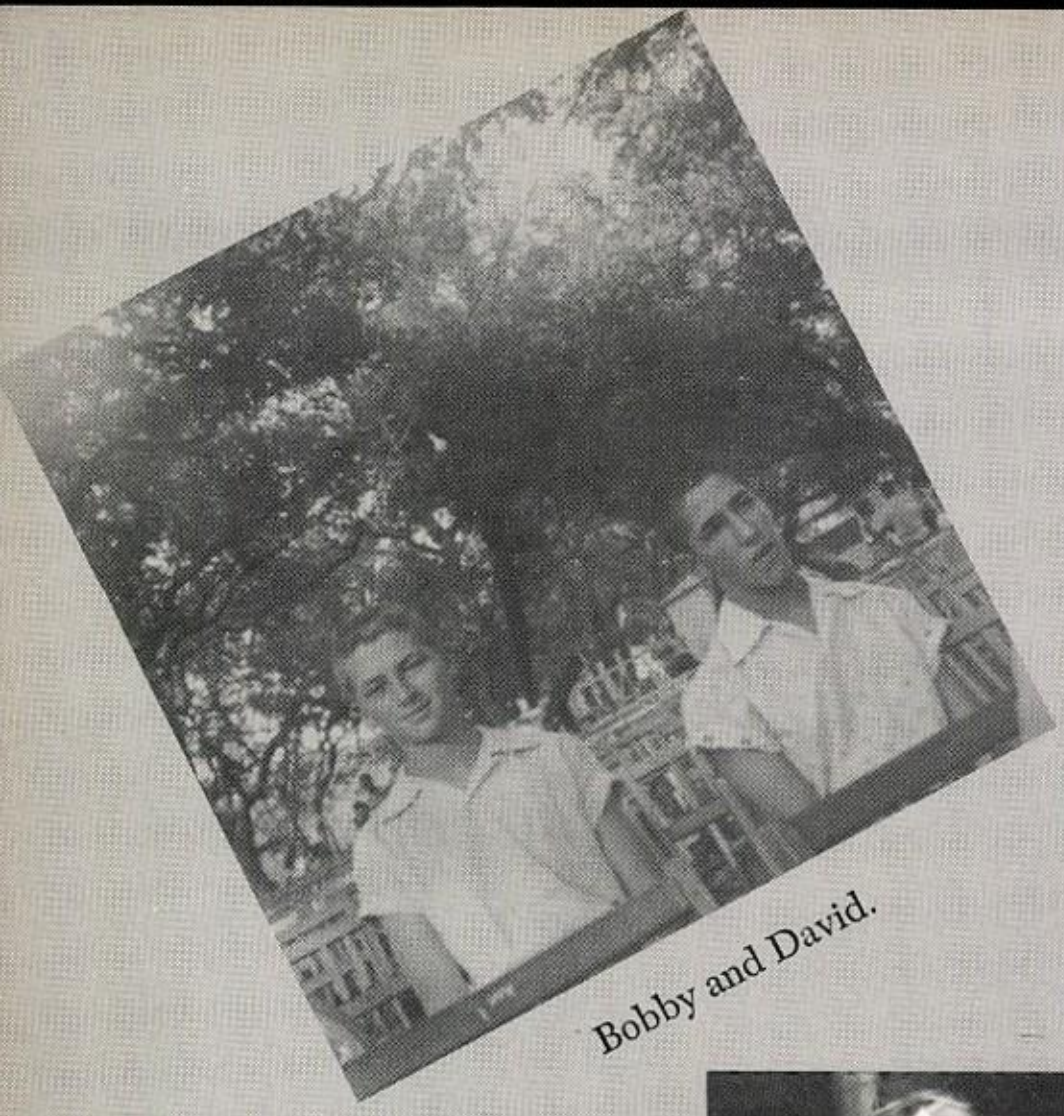

Bobby and David.

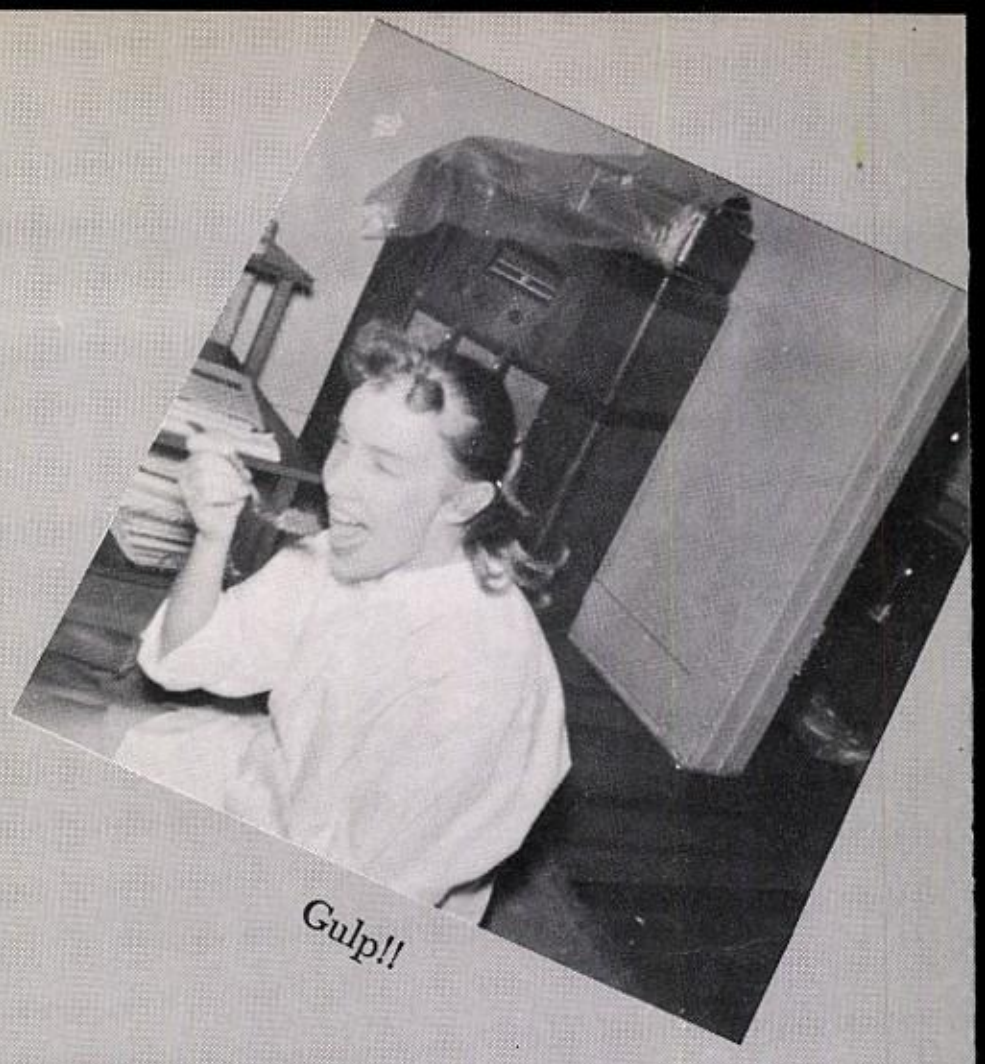

Gulp!!

Aww-w C'mon, Take a Drink.

Sittin' Pretty.

The Combo Combo-ing.

Fresh Candy
5¢
TURN SELECTOR
PULL LOWER KNOB
PULL
MOVE
OUT
UNIVENDING

ADS

Congratulations to the...

STUDENTS AND FACULTY
SAN ANGELO HIGH SCHOOL

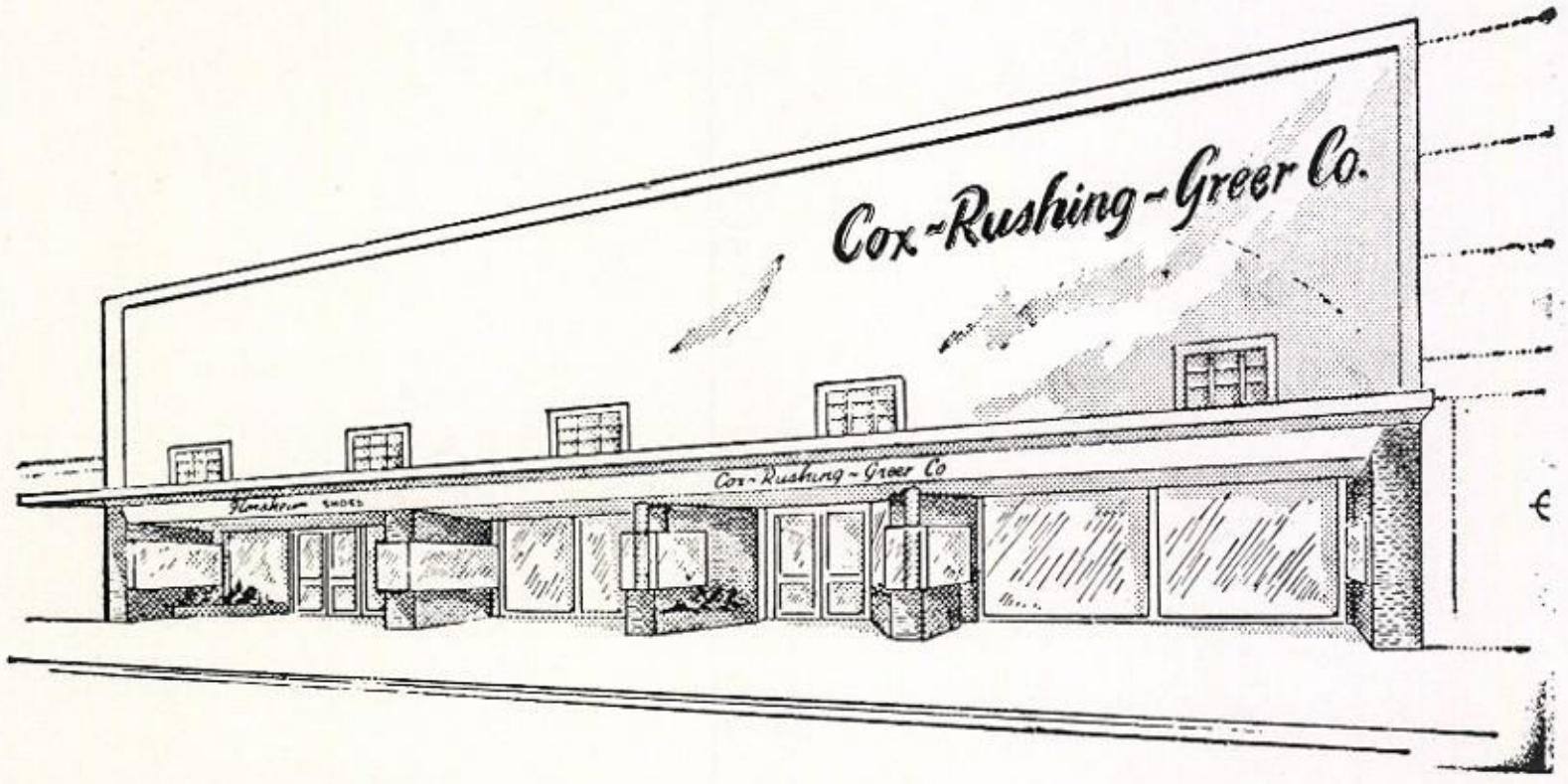

YOUR COMPLETE DEPARTMENT STORE

Serving West Texans Since 1913

Cox-Rushing-Greer Co

MODERN CLEANERS

1918 N. Chadbourne Phone 5539

QUALITY CLEANING

Marshall Powell, Owner

RANCH HOUSE

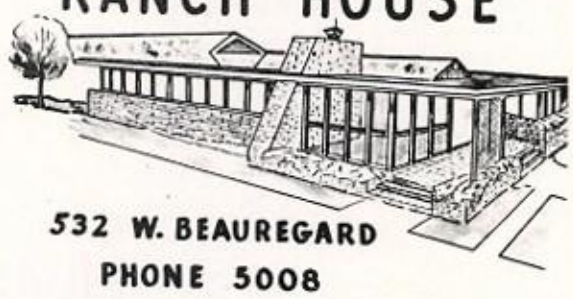

532 W. BEAUREGARD
PHONE 5008

Specializing in
Steaks—Fish—Mexican Food
RANCH HOUSE

Barnes & Co.

READY-TO-WEAR & SHOES

Ragsdale's

San Angelo
Since 1904

Appliance-Housewares Dept.

10 W. Concho—229 S. Chadbourne
Phone 6909

Goodyear Tire-Battery Dept.

16 W. Concho—Phone 6906

A Bobcat Headquarters

DAVIDSON'S

Pharmacy

Prescription Specialists

1307 W. Beauregard Dial 9113

MRS. BOEHME'S BAKERY

DIRECT DIAMOND IMPORTERS

202 SOUTH CHADBOURNE
SAN ANGELO, TEXAS

FOREMOST DAIRIES

Your Friendly, Dependable
West Texas Dairy

Top Quality Dairy Products
that have earned the
"GOOD HOUSEKEEPING SEAL"

For immediate service
Phone 6767
445 S. Oakes

COMPLETELY AIR CONDITIONED

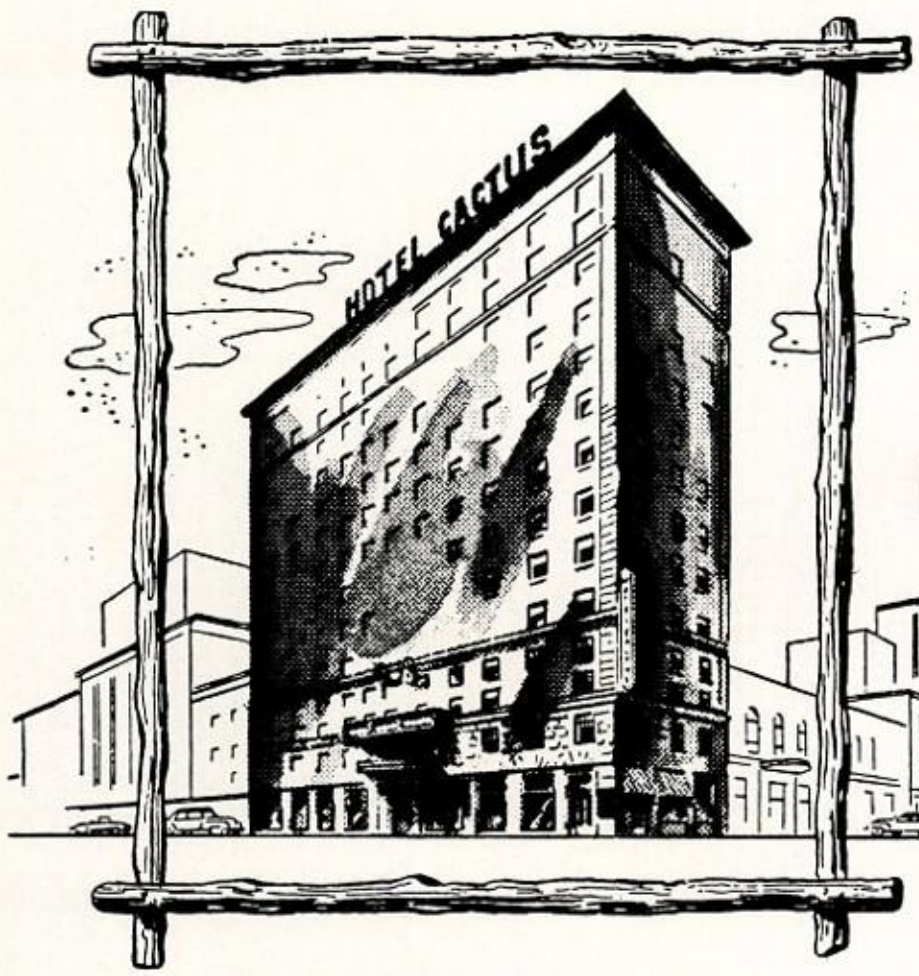

in
SAN ANGELO
choose
HOTEL CACTUS

Best Food
in West Texas!

A Member of **AFFILIATED NATIONAL HOTELS**

Blake Duncan Company

SAN ANGELO — 127 S. Chadbourne — Phone 6404

TROY

LAUNDRY & DRY CLEANING
FUR COLD STORAGE

350 S. OAKES — 217 W. BEAUREGARD
Phone 3196 — Phone 3198

Bates-Cavitt Lumber Co.

• • •

Building Material

Corner of Oakes & Ave. D — Dial 4173

FOR THE BEST
IN
GOOD EATING
ANYTIME

WASHINGTON DR. & S. CHAD. — DIAL 2-2850

"From the Red
River to
the Rio Grande"

SERVING

West

Texas

with *Electric Energy*

**Wherever you are
now and wherever
you are in the
future you will
always—**

LIVE BETTER
Electrically

West Texas Utilities
Company

FOR

APPROVED SANITONE SERVICE

AND

"Fine
Shirt
Service"

CALL

Santa Rita Cleaners And Laundry

1210-1214 W. BEAUREGARD

"Treat 'em right"

Little Mexico Restaurant

Added to our Mexican Food
Sea Foods and Fresh Water Catfish

"Where the best people eat the best food"

"For the finest in footwear"

Guarantee Shoe Company

105 W. Beauregard Dial 7714

BEST WISHES TO THE CLASS OF 1958

All types:
Mufflers
Hollywoods
Duals

FILLIPS AUTOMOTIVE

2419 Sherwood Way Phone 9450

SAN ANGELO, TEXAS

BOB KENNEDY
EDSEL SALES

The Car Ahead Is EDSEL

All the Beautiful
New Hair Styles
Naturally Come From

RICCI'S
BEAUTY CENTER

1518 W. Beau. 6257-3622

STOVALL BOOHER

Radiator Sales & Service

Telephone 5033

309 South Oakes San Angelo

MOSS
PUBLISHING CO.

Printers - Publishers

2601 Sherwood Way **Phone 8283**

THE HOME OF

FINE DAIRY PRODUCTS

GANDY'S CREAMERY

San Angelo

SOUTHWESTERN
BALFOUR COMPANY

(Division of L. G. Balfour Co.)

Serving Southwestern Schools and Colleges

3501 McKinney, Dallas, Texas

San Angelo High School's
Official Jewelers
And Stationers

"Always Buy The Best—
Buy Balfour"

PLINY L. ARMOUR

2205 W. Ave. J.

San Angelo, Texas

Phone 5-6705

U. S. ROYAL SUPER FLEETWAY

The extra-quality truck tire for heavy service, high-speed, long-distance highway hauling. Up to 1½ times the tred rubber and super-strong carcass provide greater mileage, recappability-lowest cost-per-mile.

•

BILL RAGSDALE TIRE CO.

CHADBOURNE & HARRIS **PHONE 4254**

Horton, Yaggy & Kenley

INSURANCE San Angelo

REAL ESTATE — LOANS

CHADBOURNE BUILDING

Get the Habit!

No habit is more important than that of reading a good daily newspaper. It is a "must" for Americans if our democracy is to continue. The United States is a great nation largely because it has a number of great daily newspapers. Most folk in and around San Angelo prefer the

SAN ANGELO STANDARD-TIMES

"It's a West Texas Newspaper"

8-page Comic and Family Weekly **MORNING-EVENING-SUNDAY-WEEKLY**

AUTHORIZED Ford DEALER

Charles Motor Company

Ford

136 W. Twohig

Telephone 3161

SAN ANGELO, TEXAS

KTXL

WM. T. KEMP

1340 on your dial

Golightly-Pratt Man's Shop

30 WEST BEAUREGARD

Foremost in Men's Wear

"Remember the day
with snapshots"

WITTER PHOTO SUPPLY CO.

28 W. Twohig. Phone 7921

"Say It With Flowers--Let Them Be Ours"

The FRIENDLY FLOWER Shop

1119 SOUTH OAKES STREET
SAN ANGELO, TEXAS

MR. & MRS.
HERSCHEL SUMMERLIN

DAY OR NIGHT
DIAL 7169

STARTING OUR 71st YEAR IN WEST TEXAS

Holland Jewelry Co.
San Angelo's Leading Jewelers

The *Village*
SHOPPING CENTER

SAN ANGELO'S ANSWER
TO ALL YOUR
SHOPPING NEEDS

WATSON'S CONFECTIONERY

Ruby's Famous Pies Are Only
Part Of The Wonderful Food

Lunches, Mexican Food, Sandwiches
and All Other Kinds of Good Foods

AT WATSON'S
The Friend of the Bobcats

RUBY HANA 200 N. CHAD.

PLAN FOR THE FUTURE
SAVE WITH

FARM and HOME
SAVINGS AND LOAN ASSOCIATION
HOME OFFICE NEVADA, MISSOURI

SEE . . .
G. I. DORRANCE AND SON
FARM AND HOME REPRESENTATIVE
107 W. Twohig

AUDIO *Fidelity*

75 West Twohig Phone 25015

Box 4078

"TEEN AGE HEADQUARTERS"

"We Have the Most Complete Selection of Albums and 45's in the Southwest"

We are Happy to Have Been of Service
To You For the Year 1957-58 and
Hope to serve you for many years to come.

- **RECORDS**
  - **ALBUMS**
    - **PHONOGRAPHS**
      - **RADIOS**
        - **ACCESSORIES and COMPLETE PARTS**

CONGRATULATIONS

You have successfully completed another cycle of learning. What will be your next step . . . college, vacation or will you look for employment? Your future could depend on your decision.

Another lesson you must now learn is how to handle money. The friendly folks at the San Angelo National Bank will gladly help you by explaining to you how money should be managed. We invite you to visit us with your problem.

WE ARE INTERESTED IN YOUR FUTURE

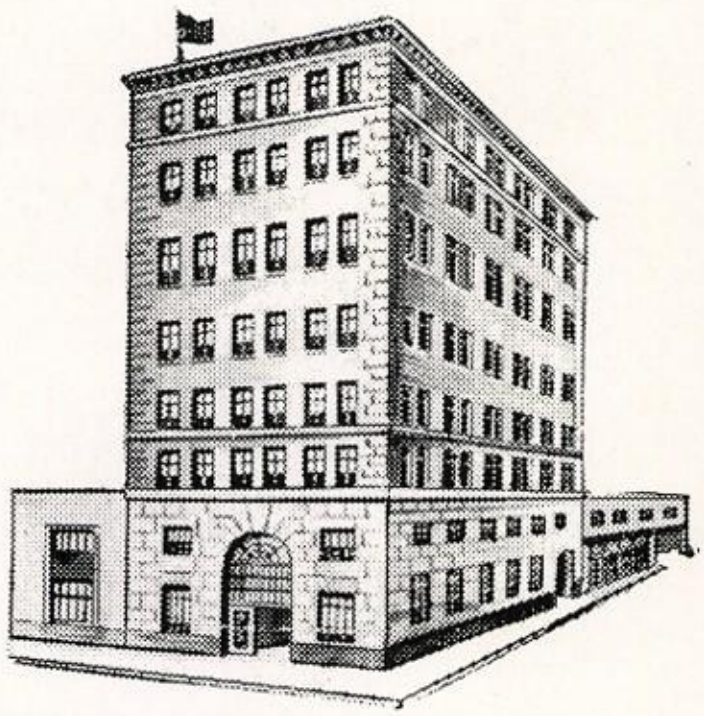

SAN ANGELO NATIONAL BANK

Member F.D.I.C.

Dollar for Dollar You Can't Beat a Pontiac

General Motors Masterpiece

SCHUCH MOTOR COMPANY, INC.

SOUTH OAKES AT EAST BEAUREGARD

SAN ANGELO, TEXAS

DRUGS SUNDRIES

Paul Hudman Drug Store

201 N. MAIN

"It's A Pleasure To Serve You"

PRESCRIPTIONS FOUNTAIN SERVICE

PHONE
6961 or 6962

HOLCOMBE-BLANTON
PRINTERY

Print Anything Appreciate Everything

MANUFACTURING STATIONERS
OFFICE OUTFITTERS

West Beauregard Dial 4161

SAN ANGELO, TEXAS

CLATTERBUCK LAUNDRY
AND DRY CLEANING

606 Caddo Telephone 3248

San Angelo, Texas

New perchlorethylene process
Dry Cleaning (it's odorless)

ALLISON Jewelry

IN THE VILLAGE

Next Door to the Post Office
Village Shopping Center

Fine Watch Repairing

Jewelry Gifts

BEST WISHES . STUDENTS OF SAN ANGELO HIGH SCHOOL

The M.L.LEDDY brand means Top Quality

YOUR COMPLETE WESTERN STORE

AT

LUBY'S CAFETERIA

SERVING
Weekdays
10:45 til 3:00
4:30 til 7:30

Saturday evening til 7:30

Sundays 10:45 AM til 3:00 PM

John C. Roberts
KINGSWOY

Cheer Leader
YANNIGANS

SHOES FOR THE
YOUNG AT HEART

HOWELL'S SHOES

17 W. Beauregard
SAN ANGELO, TEXAS

SHEPPERSON'S
FURNITURE CO.

Village Record Shop

LOCATED BEHIND WARREN DRUG in The Village SHOPPING CEN

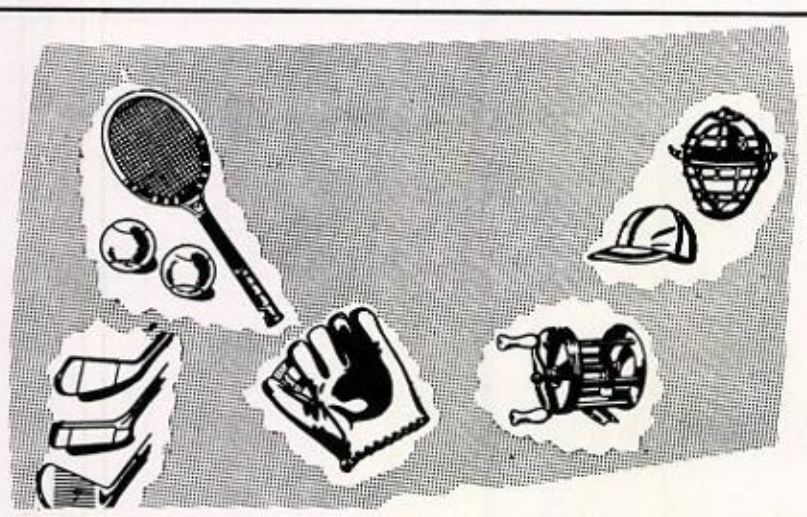

ANGELO SPORTING GOODS

Congratulations

RANDALL MOTORS, INC.

Oldsmobile ● Cadillac

218 SOUTH OAKES

PH. 9171

BOBCAT STOP OFF FOR

"OLIVE BURGERS"

"HAMBURGERS" "HOT DOGS"

FROSTY ROOT BEER

A & W Root Beer Stand

51 East Ave. K

CONGRATULATIONS CATS!

WARREN DRUG

Village SHOPPING CENTER PHONE 4158

BEST WISHES

— TO OUR FUTURE CUSTOMERS —

CLASS OF 1958

Sturges'

at 15 West Beauregard

SHIRLEY FLORAL CO.

107 West Beauregard Phone 9111

FOR

Fine Furniture

ROBERT MASSIE CO.

FURNITURE **CARPETS**

SINGER SEWING

MACHINE COMPANY

124 So. Chadbourne

Phone 4212

JOHN ARMSTRONG, PRESIDENT

ARMSTRONG BROS. LUMBER COMPANY

DEALERS IN

BUILDING MATERIALS

SAN ANGELO, TEXAS

Agriculture

Art

Biology

Business Administration

Chemistry

Home Economics

Math

Music

Physical Education

Physics

YOUR HANDS?

. . . . . hands of future leaders at work!

San Angelo College is growing. Continually expanding its facilities and its service to San Angelo High graduates. New million dollar building program underway!

San Angelo College offers YOU

- Fully Accredited Courses
- Trained, Experienced Staff
- Modern Facilities
- Friendly Campus
- Individual Attention
- High Standards
- Credits Recognized Everywhere
- Economical Education

Attend San Angelo College and save the difference—
It will surprise you!

VISIT OR PHONE

SAN ANGELO COLLEGE

"HOME OF THE RAMS"

Dr. R. M. Cavness, President or Dr. F. D. Boze, Dean

For The Best in Drug Store Service

PERKINS DRUG CO.

114 S. Chadbourne

MEDICAL ARTS PHARMACY

Medical Arts Building

Sherwood Way and Pecos

Every Day Low Prices with REXALL

FREE—City wide delivery service

Notebooks, Belts, Buckles, Billfolds

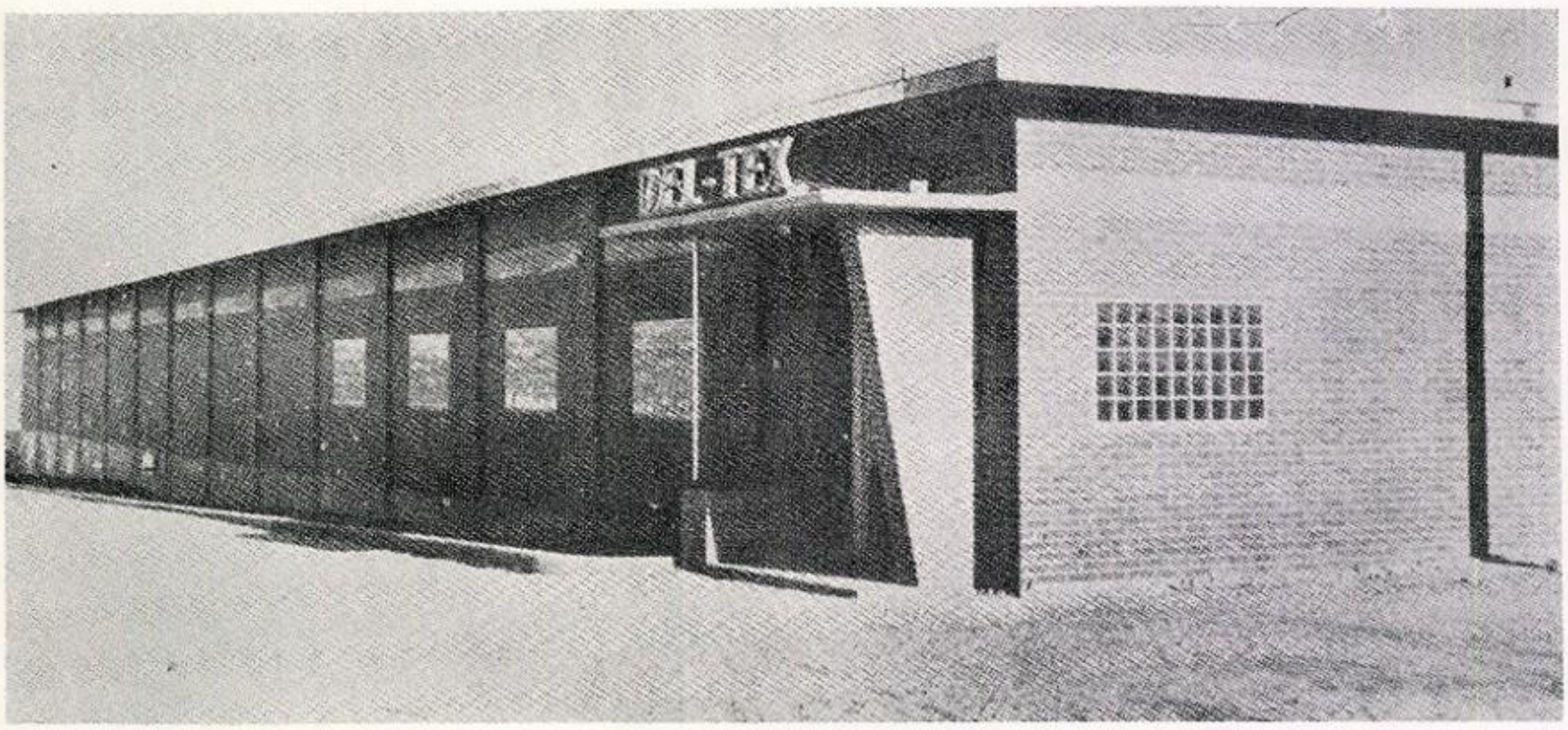

"Eat Del-Tex Candies"

Phone 3534 Candies-School Supplies 515 Caddo St.

Nuts and Novelties

ZENTNER'S

STEAK HOUSE

*** U. S. Choice Steaks**

FAMOUS for the Biggest and

Best Steaks in West Texas

2715 Sherwood Way Dial 5433

TOM RIDGEWAY FLORIST

20 S. Irving Phone 8159

In the St. Angelus Hotel Bldg.

●

FLOWERS FOR ALL OCCASIONS

This is what happened in 1957-58

MY FAVORITE TEACHER _____

MY FAVORITE CLASS Algebra

MY WORST TEST Spanish mid semester

MY BEST GRADE _____

MY BEST DATE _____

MY BEST BOY FRIEND _____

MY BEST GIRL FRIEND Dennya McCammon

MY MOST EMBARRASSING MOMENT _____

THE BEST DANCE _____

My Date _____

THE BEST PARTY _____

My Date _____

THE BEST RECORD _____

THE BEST SHOW _____

THE MOST EXCITING FOOTBALL GAME vs. _____

Score: S.A.H.S. _____ Opponent _____

THE MOST EXCITING BASKETBALL GAME vs. _____

Score: S.A.H.S. _____ Opponent _____

☆

Compliments of

WALLACE STUDIOS

"Makers of Fine Portraits"

SAN ANGELO BUSINESS COLLEGE

435 WEST CONCHO AVENUE

SAN ANGELO, TEXAS

Boatler's Spanish Restaurant

E. J. Boatler

Serving Genuine Mexican Food and
American Dishes

Catering Service — Seating Capacity 150

Telephone 9972 — 121 South Irving

SAN ANGELO, TEXAS

GREEN'S BAKERY

FOR EACH OCCASION A SPECIAL CAKE

Bakery Goods as
You Like Them

Party and Wedding Cakes to Order

"ALWAYS FRESH"

Deliciously Different

914 N. Chadbourne — Dial 5136

SALES—SERVICE—RENTALS

PHONOGRAPHS

AND

RECORDS

Rogers G.

OPEN 'TIL 9:00 P.M.

Tribute
to a significant achievement

In the life of a young man or woman,
there is no event quite so important
as graduation from High School.
It marks the completion of years of
study, and signifies the possession
of a basic education.

Because of our respect and admiration
for your achievement, the Officers and
Directors of The First National Bank
extend congratulations to the 1958
graduates of San Angelo High School.

In our 76th Year
of Continuous Service

THE FIRST NATIONAL BANK

Member F.D.I.C.

Sam's CHICKEN HOUSE

1717 W. Beauregard Phone 8488

Congratulations SENIORS

BEST WISHES FROM

WEEKS DRUG STORE

24 East Twohig Avenue

San Angelo, Texas Phone 4153

Foxworth HARDWARE CO.

P. O. BOX 1545
SAN ANGELO, TEXAS

THE FINEST SELECTION OF NATIONALLY
ADVERTISED DIAMONDS, WATCHES,
LUGGAGE AND CAMERAS
San Angelo's only Frontier Stamp Jeweler

Edwin's CREDIT JEWELERS

CONGRATULATIONS!

You have sucessfully completed another phase of learning. But there are many more things to know. For instance, have you learned the value of a savings account, the important part it can play in your future?

Stop by our office soon and let our friendly folks show you how a savings account, though small, could make your future more successful.

FIRST SAVINGS and LOAN Association

First Floor Chadbourne Building

"Assets over $7,500,000"

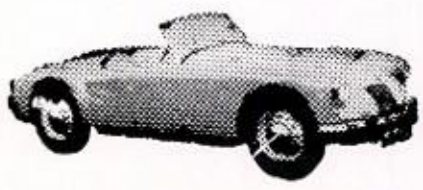

"YOUR FOREIGN CAR HEADQUARTERS"

•

A TIP OF THE HAT TO
SAHS BOBCATS!

•

B&D MOTOR IMPORTS

18 SOUTH OAKES PHONE 25313

SPORTSMAN'S PARADISE

BATEMAN'S SPORTING GOODS

We Carry a Complete Stock of China and Crystal

— also —

Jenson, Watson, Frank, Smith, and International Silver

The Correct Gift Can Always Be Found At

THE WEDGWOOD & SPODE SHOP

Amie Cornick

Residential Shop

718 N. Main — San Angelo, Texas — Phone 3496

KNIGHT-SUSEN LUMBER CO.

"The Right Materials at the Right Price"

313 E. 19th St.

CONGRATULATIONS

AND

BEST WISHES

TO THE CLASS OF 1958

Mayfield Paper Company

BEST WISHES FOR YOU

Y·M·C·A·

HI-Y TRI-HI-Y

CAMBELL BUICK CO.

P. O. Box 30, 420 W. Beauregard

Phone 21486

SAN ANGELO, TEXAS

The

Continental Fidelity Building

San Angelo, Texas

To the Seniors of 1958

And to the underclassmen of SAHS

We extend the best of our wishes

To a fine school with Students

San Angelo can be proud of.

SACHS will Welcome Students

well worthy of its grandness.

Here's to another year just

as successful and happy as 1958!

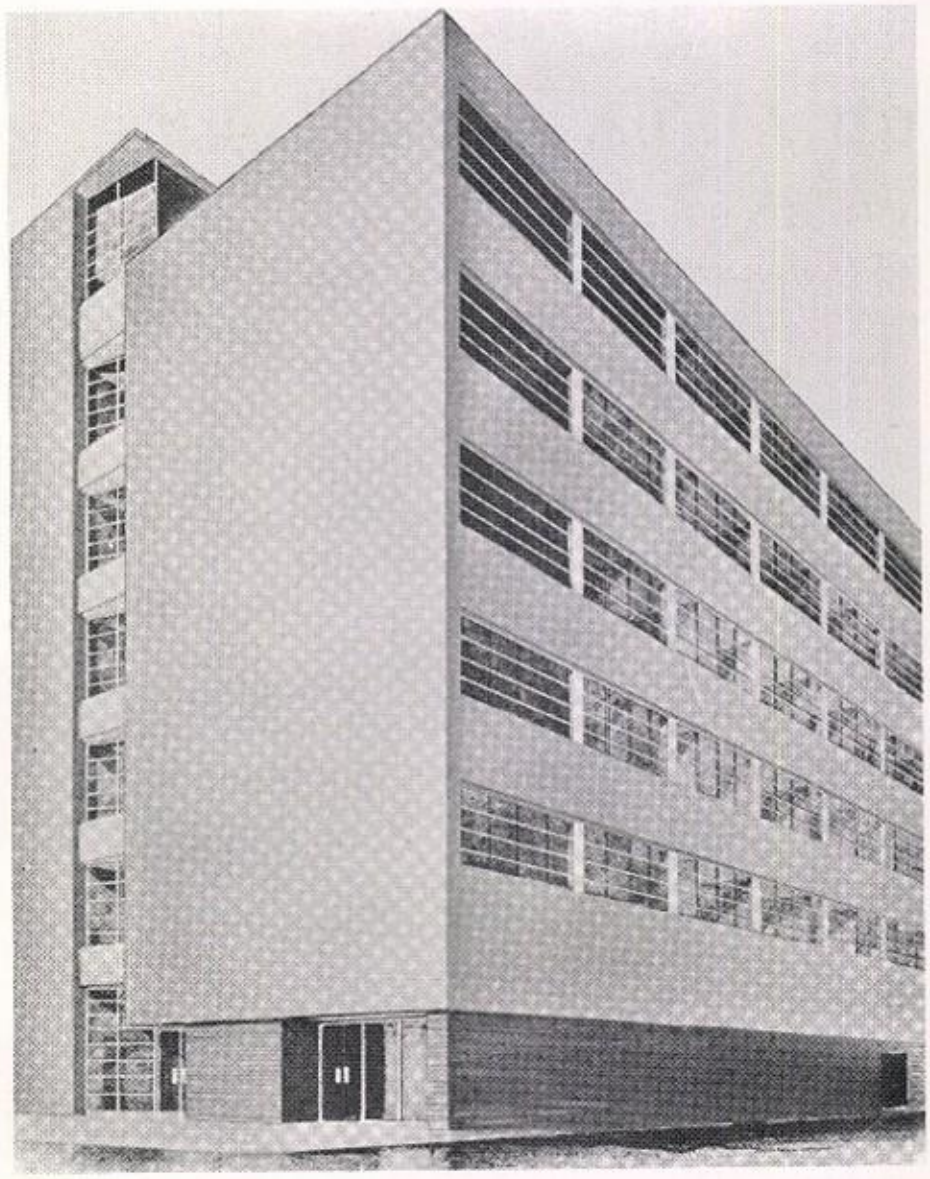

Henry's Flowers and Greenshop

HENRY and ELLA STRAACH

Phone 4141

Koberlin and Emerick

A Tip 'O The Hat To The

San Angelo Bobcats!!

Good Luck To Ye

ROOSEVELT DRUG

BOBCAT
HANG-OUT!

THE PLACE
TO MEET
THE GANG!

RECTOR'S

APPOINTMENT
BARBER SHOP

☆

Saves you time

ARLEY GUESS
SERVICE STATION

"FOR ONE STOP CHECK-UPS"

819 S. Oakes

For All Your Money Worries

PIONEER FINANCE

Drink
Dr Pepper®

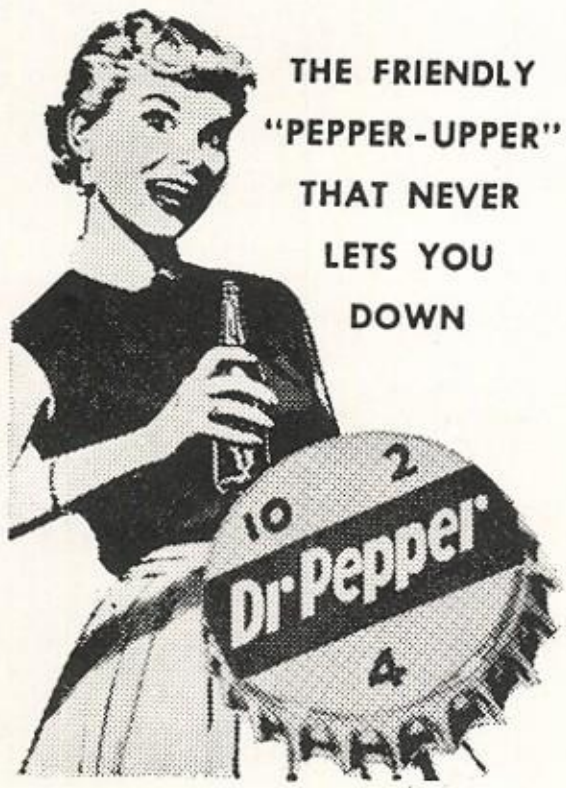

THE FRIENDLY
"PEPPER-UPPER"
THAT NEVER
LETS YOU
DOWN

John Lovelace
Concrete and Lumber Co.

868 NORTH BELL

PHONE 9136

A. J. (Jeff) KENNEMER

Local Agent

State Farm Insurance Companies
Bloomington, Ill.

Phone 22717
or 4619

417 So. Oakes
San Angelo, Texas

BOWEN
PLUMBING CO.

Plumbing, Heating
and
Air Conditioning

ESTIMATES CHEERFULLY FURNISHED—
ALL WORK GUARANTEED—
WE APPRECIATE YOUR BUSINESS

DIAL 3570

421 S. Oakes

CITY SAVINGS & LOAN ASSOCIATION

125 SOUTH IRVING ST.
SAN ANGELO, TEXAS

GRADUATES OF 1958

We congratulate you and wish you success and happiness in this milestone event in your lives—

A well planned financial program is the best assurance of success for your future. We welcome the opportunity to counsel with you regarding savings or investment problems.

STRENGTH, SAFETY AND COURTESY

THE CENTRAL NATIONAL BANK

OF SAN ANGELO

SAN ANGELO, TEXAS

CONGRATULATIONS!

To you boys and girls—

Our leaders of tomorrow

W. B. TYLER

Real Estate 1608 Shafter

BOBCAT HEADQUARTERS FOR FLOWERS

FOR ALL OCCASIONS

●

Morgan Flowers

BEDROOM FURNITURE:
Kent Coffee
Unique
Basset
Myers Spalti
Ballman Cummings

APPLIANCES:
Enterprise Range
Crosley Ranges
Crosley Refrigerators
Burton-Dixie

HOME FURNITURE CO.

2002 W. Beau. — 1015 N. Chad.

San Angelo, Texas

W. E. McBeth Phone 4650
Res. 80681

ACE BUILDER'S COMPANY

"BARGAINS FOR BUILDERS"

LUMBER ROOFING BUILDERS' HARDWARE DOORS
WINDOWS MILLWORK PLYWOOD PAINT & VARNISH
FLOOR COVERING GLASS BUILDING SPECIALTIES
CEMENT PLUMBING FIXTURES

1301 N. Oakes St. Phone 9639

SAN ANGELO, TEXAS

Congratulations,
Seniors!

HOLLYWOOD STYLE SHOPPE

(The streamlined store between
Foxworth and Perkins Drug)

Phone 7623 112 S. Chadbourne

ALLIED VAN LINES, INC.

Long Distance Moving

Luther Transfer

Shop Wise-----And Save

Five Stores To Serve You

M SYSTEM FOOD STORES

Camille —
The best of luck to a real sweet girl —
Love always,
Margie

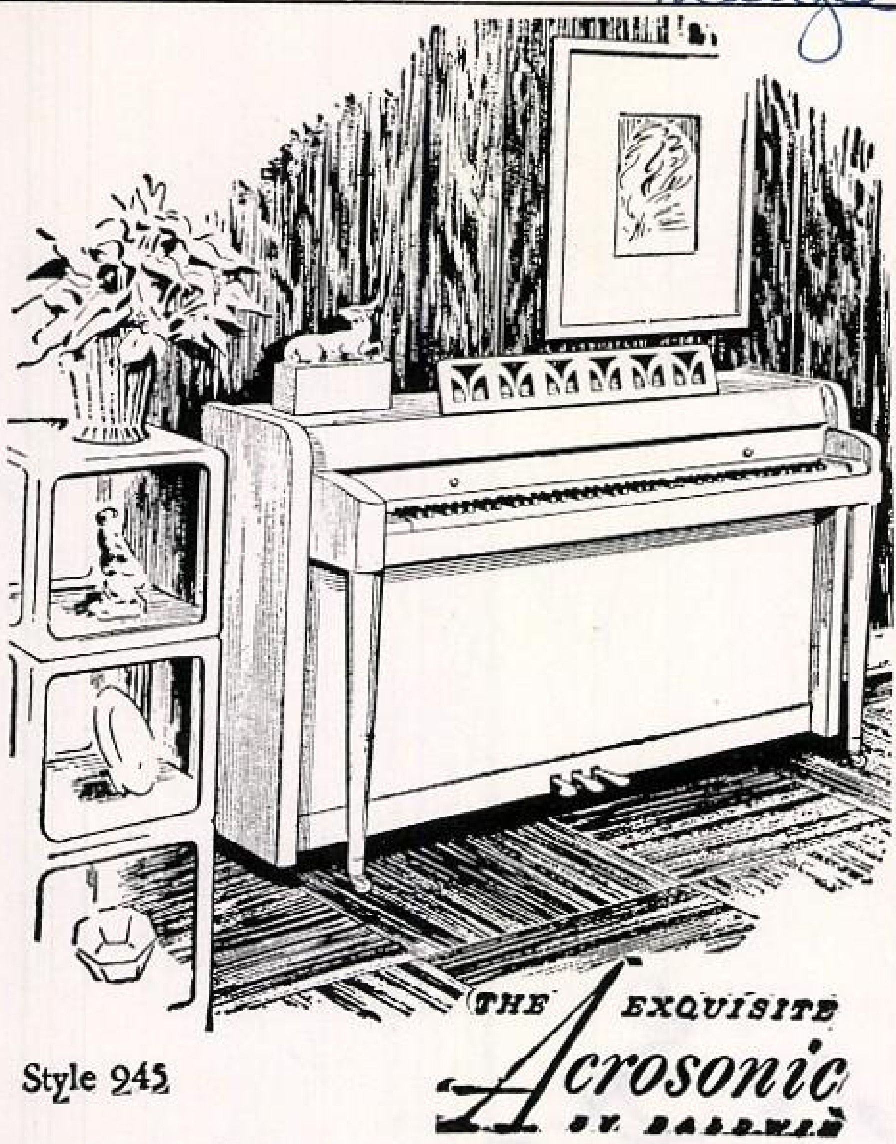

Style 245

McMillan Music Company

Get More Out of Life
Go to a Movie . . .

YOUR
CONCHO THEATRES

Camille,
Best of luck always to one of the sweetest and friendliest girls I know. May you always be happy because you deserve it!
Love,
Cookie

COMPLIMENTS

OF A

FRIEND

Camille,
I hope you haven't minded the times I have kidded you about being a soph. I think you are a wonderful girl.
Luck always,
Kay Nelson

Camille,
You are a really wonderful person and I think you are just beautiful! Always stay like you are and you'll be amazing people.
Love,
Joanne

The Westerner Staff would

like to extend sincere thanks

to the San Angelo

merchants who, through their

advertising, made possible

the publication of the

1958 WESTERNER.

Autographs COURTESY

Camille, you're a wonderful person, and I think loads of you. We've had fun being in carpool. Be good.
Love, Janie R.
-P-

Dear Camille you are my best friend. I have enjoyed being with you this year. I hope we continue to be best friends.
Love you buddy
Dunya

Dear Camille In the past years we have not been too good of friends. I think a lot of you and hope we will become close friends. Best of luck
Love Gina

Dear Camille, Just a note to one of the sweetest kids I know. So glad you're in Theta.
Love & luck, Sherre D.

[illegible]

Hemphill-Wells Co.

Two Locations For Your Shopping Convenience

• Downtown • Village Shopping Center

Dear Camille,

This is just another opportunity to tell you how much I've enjoyed having you as my "little sis." You have grown to mean much more than a little sister." Camille, you're one of the dearest friends I have. I feel that I can talk to you about anything and know it will be in confidence. I know that next year we will be even closer. Our good times will be duplicated next year by even more good times. I know that you'll go far, Camille, because you have such a wonderful personality. I never could say what I really wanted to. Camille, you're just "tops" in my book. I could never be as happy with anyone as I am with you. I just "love" you! May God bless you.

Love always,
Judy
("your big sis!")

Camille,

I hope you can read this, as so dark. But that doesn't matter much, Because I never know what to put in these things. See'in as its our first date and I'm new here and I don't know any body I know you don't think much of me, so I sure hope to see more of you this summer so you can get to know me as I really am. I hope we have a lot of classes in school next year and I'm glad we go to the same church. Good Luck, cherio, and all that sort of Rot.

Steve Passow (SCHNICKLEFRITZ FOR SHORT)

Lots of luck to a real cute and sweet girl.
Ben

Dear Camille
I have so enjoyed
being with you in our
Phi Mu family. You are
such an asset to our Sub.
You are a darling girl with
loads of personality. I hope you
always have the best of everything

Love,
Linda

Dear Camille,
you're such a
precious girl and
I've had lots of
fun with you
Sister. I know
that you'll always
have many friends
because you're such
a sweet person.
May your always
have the best

Love,
Coley

Dear Camille,
you just the
funniest little gal
I know! You're just
darling! Stay a pretty
and sweet as you are!
Love you!
Lynne S.
P.

I have enjoyed
knowing you and
going to school
with you. I wish
you the best of
everything in all
the coming years.

Love ya.
Linda
Merritt

Dear Camille,
You are the funniest
little thing. I've loved getting
to know you this year. You and
Judy have been so sweet to me.
I'll never forget my "littles" because
they're the best in the whole world.
You're a real nice girl with high
ideals, and they are important.
Have a good time next year and the
year after that.
Now don't you and Judy forget me next
year even when you get a new little
sister. I've loved having you for my
lil' lil's. I'll always remember how
sweet you are.
Be good & God bless you
Lots of love,
"Edie the Head"

Dear Camille,

It's been swell knowing you this past year.

I think you have a grand personality and will always have many friends.

I think you are one of the most precious girls in school and I wish you all the luck in the world -

Love,
Neva

Camille -
I have enjoyed your close friendship through the many years. Lots of Luck
James Bunyard

To a very cute girl
loads of good fortune
Alan

Luck to a sweet girl.
Wish you all the success in future.
Tom Ford

To a real cute & swell girl.
Best of Wishes & Best Luck
in the coming years.
Jimmy Hendry

To a sweet good looking girl, who's wish lost of luck.
Dennis Chowning
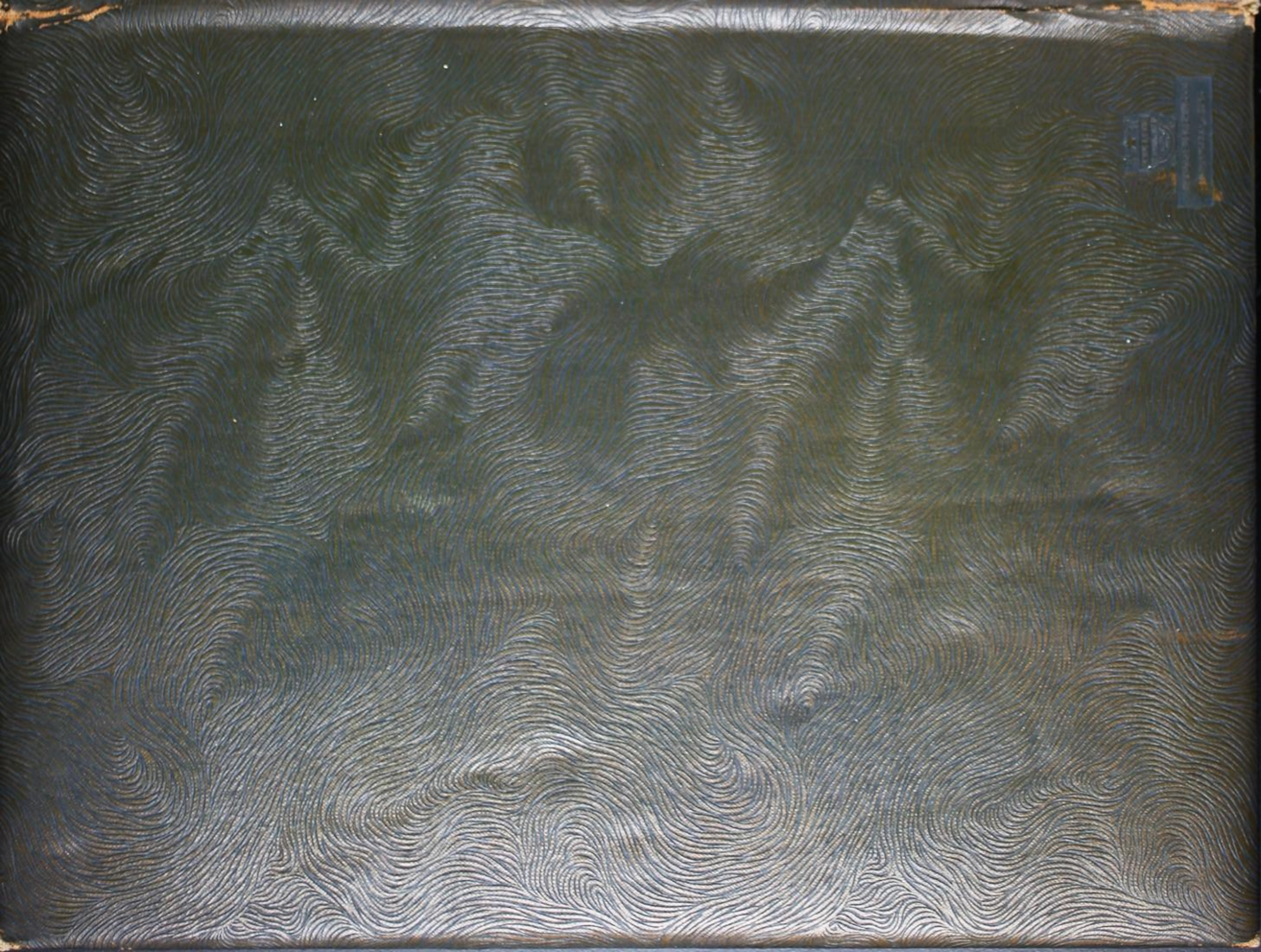
To one of the nicest girls I know. And I hope you will always be the same -
Vo E Hunter